"Sail on, sail on, and on, and on."

The Times LOS ANGELES

In Two Parts—36 Pages
PART I—TELEGRAPH SHEET—18 PAGES

SUNDAY MORNING, FEBRUARY 9, 1925. DAILY, 5 CENTS. SUNDAY, 10 CENTS

GREATER SOUTHERN CALIFORNIA

Liberty Under Law—Equal Rights—True Industrial Freedom.

DOG HERO OF DEATH RACE TO NOME DIES OF FROZEN LUNGS

[BY CABLE AND ASSOCIATED PRESS]

FAIRBANKS (Alaska) Feb. 8.—Balto, leader of Gunnar Kasson's team of Siberian wolves and canine hero in a recent relay race from Nenana to Nome with 300,000 units of diphtheria antitoxin, is dead, according to a report received today from Nome.

The report added that Balto and the majority of Kasson's prize team had died from frozen lungs as the result of struggling sixty miles from Bluff to Nome for seven and one-half hours in a blinding blizzard that sent the thermometer down to thirty-five degrees below zero.

PLANE SET FOR NOME HOP

Weather Forecast Favorable; Cargo 62,000 Units of Antitoxin; Epidemic Situation Better

[BY A. P. NIGHT WIRE]

SEATTLE, Feb. 8.—Reports from points in Southeastern Alaska, Interior Alaska, the Yukon Valley and the Seward Penninsula indicated here tonight that weather conditions were favorable for an airplane flown by Roy S. Darling and Ralph P. Mackie to leave Fairbanks tomorrow morning with 62,000 units of antitoxin for Nome.

These reports stated that the situation at Nome, which is on Bering Sea, 150 miles south of the Arctic Circle, had taken a noticeable turn for the better in a diphtheria epidemic reported January 27.

A train carrying 100,000 units of antitoxin, of which the plane is to take 62,000 left Seward yesterday and was expected in Fairbanks tonight. A smaller shipment of antitoxin, from Juneau, Alaska, is expected to reach Nome this week, traveling by special relays of dog-team mushers.

Following an initial shipment of 300,000 units of antitoxin, which left Anchorage January 27, was taken by the Alaska Railroad to Nenana, and rushed from there to Nome in record-breaking relays of mushers, arriving Monday, a shipment of 2,130,000 units are on their way to the Bering Sea port.

Reports from Nome said that if the shipment by airplane and the consignment from Juneau were received promptly the city would likely be put on a safe side, with the rest of the serum coming in by regular dog teams of the United States mail running down the Yukon Valley from the Alaska Railroad and coming across the ice of Norton Sound, an arm of Bering Sea.

A fund collected for the Alaska dog-team reward, started to show appreciation of the fortitude of the Alaskans who participated in the run with the 300,000 units, had reached $107.50.

The plane to be flown is an old one taken to Alaska in an enterprise that was half commercial, half sporting. Darling was in the Navy Air Service in the World War. Mackie, who is to be mechanician on the flight, was in the Canadian and American air services in the World War.

ONE KILLED, TWO HURT IN AUTO CRASH

Collision Occurs South of Santa Ana; Man Injured Friday Dies

[EXCLUSIVE DISPATCH]

SANTA ANA, Feb. 8.—E. T. Barron, 26 years of age, of 106 South Vermont avenue, Los Angeles, was killed early today in an automobile collision six miles south of this city. R. M. Seeley of Los Angeles, with whom Barron was riding, was hurt slightly in the smash-up, as was T. A. Potts of Glendale, driver of the other car. Seeley and Potts were attended at Santa Ana Hospital and went home. Barron's body was sent to the Winbigler morgue, where Coroner Brown will conduct an inquest at 10 a.m., tomorrow.

Barron has no relatives in Los Angeles, so far as the authorities here can learn. His mother, Mrs. Della Barron, lives in LaFayette, Ore. He and Seeley were on their way to Tia Juana at the time of the accident, and Potts was bound in the opposite direction.

Fred Williams, 55 years of age, of Huntington Beach, died in Santa Ana Hospital tonight, as the result of a fractured skull suffered Friday night. Williams was walking on the highway three miles north of Huntington Beach and was struck by a car driven by Fred Young of Huntington Beach. His body was sent to the Harrell morgue in his home city, and an inquest will be conducted there at 3 p.m., tomorrow.

DICKINSON IS GUEST OF PRESIDENT

House Farm Bloc Leader and Coolidge's Critic on Potomac Cruise.

[BY A. P. NIGHT WIRE]

WASHINGTON, Feb. 8.—Guests of President Coolidge on an afternoon and overnight cruise down the Potomas on the Mayflower today included Representative Dickinson of Iowa, a leader of the House farm bloc, who has been prominent among the critics of the President's Agricultural Commission.

Representative Dickinson, in a recent address in the House, charged attempts were being made to "Hooverize" the Department of Agriculture, referring to reports that the President intended to consult Secretary Hoover in the selection of a new Secretary of Agriculture and criticising activities of the Department of Commerce touching on agricultural matters. The President yesterday had a lengthy conference with Mr. Hoover, but whether a connection existed between this conference and Representative Dickinson's inclusion in the Mayflower party was not disclosed.

Other members of the Mayflower party, in addition to Mrs. Coolidge and Mrs. Dickinson, were Ray Benjamin, one of the leaders in the Coolidge preconvention campaign in California; Senator Butler of Massachusetts and Mrs. Butler and Mr. and Mrs. Frank W. Stearns.

Dollar Company Discredits News of Ship Distress

[BY A. P. NIGHT WIRE]

SAN FRANCISCO, Feb. 8.—The Robert Dollar Company, owner of the President Harrison, which was reported in distress today in the Mediterranean Sea, announced tonight that officials of the company had received a cablegram from Naples saying the ship left that port at 11 a.m. today. Officials said they did not think it possible that the ship was in trouble.

Company officials said that inasmuch as the President Harrison had left Alexandria Thursday for New York and had left Naples today it would be so far west of the Island of Chios in the Aegean Sea that a wireless station there which picked up a report of a vessel in distress must have been mistaken in the name of the ship.

[BY CABLE AND ASSOCIATED PRESS]

LONDON, Feb. 8.—A distress signal from the American steamer President Harrison was received at the wireless station on the Island of Chios in the Aegean Sea today, says a dispatch received by Lloyd's from Athens.

FEAR BEHIND OIL BOOST

Basis for Worry Over Supply

Conservation Board Members Point to Lack of New Fields

Deny Recent Increase Due to Federal Suggestion to Cut Auto's Use

BY ROBERT B. ARMSTRONG
"Times" Staff Correspondent

[EXCLUSIVE DISPATCH]

WASHINGTON, Feb. 8.—Tilting the price of gasoline, a practice indulged in so often recently by the people who produce it, has behind it a fear motive, according to members of the Federal Oil Conservation Board. That is their private opinion; they have expressed none in public so far.

First, there is the fear that the oil supply of the country from which gasoline is distilled is waning fast and presently, in the face of increasing consumption, will be far too short for the needs. Second, there is the fear that the Federal government might attempt drastic regulation of the industry in order that the underground supply of oil might be conserved.

This, of course, is small satisfaction to the man who has noted price advances in gasoline for the family car and has just read the official announcement of the Department of the Interior that "gasoline production in the United States during December broke all previous records." Moreover, it does not look good to him.

NO NEW FIELDS

It looks still worse when he observes that gasoline stocks on hand in the country, according to the Department of the Interior, increased 46,000,000 gallons during December, standing at more than 1,170,000,000 gallons on December 31. One would have difficulty in convincing him that an impending shortage has anything to do with price advances.

Nevertheless, the fear of shortage has some sound foundation. One does not find that basis in the statistics of the production of gasoline, kerosene and other oil derivatives. He finds it only when he comes to scan carefully the situation in the crude-oil field.

The chief menacing fact is that there has been no notable new discovery of an oil field in the United States in more than a year. It has been an abnormally long time between gushers. And the gushers of yesteryear are gushers no longer. Their production is dwindling fast.

As Secretary Hoover recently expressed it, the oil trade has been making its market on flush production, the extraordinary flow from new wells. That flush flow is abating and there is no new flow coming along to take its place. The production of crude oil, unlike the production of its derivatives, is growing less month by month.

But why, one will ask, does the production of the derivatives increase while the raw material production decreases? The answer is in the large accumulated stocks of crude. The refiners have a long way to go before they work up the stocks in hand or available.

CRUDE OIL ADVANCES

But the end of that long way has been discounted, as always is the case in the market for all commodities. The price of crude oil has advanced since the first of the year, the increase being as low as 25 cents a barrel in some fields and as high as 50 cents a barrel in others. In addition to this, more of the crude now goes into the refinery for the making of gasoline and other derivatives, and less into the fuel market in its raw or nearly raw condition. The refineries are skimming off more and ever more of the more volatile content, because of the insatiable hunger of the American gas engine for nutriment.

How rapidly that hunger grows is told by the Department of the Interior statement. "Domestic de-

(Continued on Page 2, Column 5)

THINK CAMP MURDERED

Two Women Say Rancher Slain

Sister Names Person She Believes Struck the Fatal Blow

Blunt Instrument, and Not Fall Caused Death, Autopsy Finds

[EXCLUSIVE DISPATCH]

HANFORD, Feb. 8.—Two women today declared their conviction that Lee Camp, the rich young rancher, had been murdered. One of them named the person she says is guilty.

Camp was found dead December 14, last, at the foot of a windmill tower as a result of an accidental fall, according to Mr. and Mrs. W. Stanton Brown, Camp's foster-parents, with whom he lived. John Tipton, an uncle of Mrs. Brown, is said to have found the body. Kings county authorities say Informed Tipton is now in San Francisco, and are trying to find him in the hope that he may clear up the rumors in connection with the case.

Dist.-Atty. William McKay, who is conducting the investigation at the behest of Camp's sister, Mrs. Pearl King, and his fiancee, Miss Theresa Lindauer, came out guardedly for the murder theory today. He was seconded by A. J. Kane, chief of a San Francisco detective agency, whom he has engaged to dig into the baffling circumstances of the mystery.

CARRIED INSURANCE

McKay announced today that most of the $120,000 insurance that the young rancher carried was to pay double indemnity in case of accidental death. Should the latter be proved, the insurance would mount to almost $240,000 alone. In addition Camp left an estate amounting to more than $17,000 cash and bonds and $50,000 in real estate.

Camp's will, made some time previous to his death on December 14, last, left everything to "my foster mother, Mrs. Jennie Laura Brown, my friend and benefactress, whose efforts in my behalf I can never repay."

"It was murder—I am satisfied it was murder, and I won't rest until the guilty one is in prison," swore Mrs. King, the rancher's sister, in conference with the District Attorney and Detective Kane this afternoon. She named the person she believed guilty. The name is a secret, but colors the whole mysterious set of circumstances that surround the affair.

"That person is capable of any kind of a crime," said Mrs. King grimly.

Equally certain that murder was done, and sternly bent on bringing the killer to justice, is Miss Lindauer. She is 19 years of age. She and Camp were to have been married soon and the bride would have been heir to the young rancher's fortune.

The Browns, Camp's foster parents, are barred from all visitors by a trained nurse, Miss Edna Sessions.

"They cannot be seen or questioned, their physical and mental condition will not permit," the nurse told all questioners. Mrs. Brown, she said, had been in precarious health ever since Lee Camp's body was found. Her husband is a paralytic.

John Tipton, the uncle, is reported to have left Hanford for San Francisco within a few hours after he found the young rancher's body beneath the windmill tower. His San Francisco connections are unknown. Dist.-Atty McKay and Detective Kane believe, however that he may be able to clear up a few points for them, when they find him.

BODY EXHUMED

It was at Mrs. King's behest that the District Attorney caused young Camp's body to be exhumed, after he had been buried. A Coroner's verdict said that his death had been accidental.

An autopsy was conducted last

(Continued on Page 2, Column 7)

BANANA OIL IN RESCUE MOVE

Searchers Hope Scent of Fluid Will Reveal New Cavern Opening

[BY A. P. NIGHT WIRE]

CAVE CITY, Feb. 8.—The efforts to rescue Floyd Collins turned to an intensive search tonight for a cavern leading into the one in which Collins has been trapped. The searchers hoped to be guided by the scent of a large quantity of banana oil poured into the tunnel in which Collins lies.

The strong down draft in the Sand Cave tunnel has convinced State officials in charge of the rescue work that there must be an exit behind Collins, into which they can penetrate to release him from behind.

As soon as the banana oil was poured out in the tunnel, just above the rock shift forming the impassable lid to Collins's tomb, all members of the rescue party, who could be spared, scattered to the well-known caves in the vicinity to sniff for traces of the pungent perfume of the oil.

ELEVEN ARE LOST AS TUG RAMS BOAT

Japanese Sailors, on Way Back From Shore Leave, Drown at Vancouver

[BY A. P. NIGHT WIRE]

VANCOUVER (B.C.) Feb. 8.—Eleven Japanese, including five petty officers, and six seamen, were drowned in the harbor here early today, when the pinnace in which they were returning to the cruiser, Idzumo, after enjoying shore leave, collided with the Canadian Pacific tug Nanoose.

The Idzumo is one of three vessels of the Japanese navy training squadron here on the last leg of a 20,000-mile tour. The others are the cruisers Asama and Yakumo. The squadron is in command of Vice-Admiral Saburo Hyakutake, who was visiting in Seattle at the time of the accident. He is expected back tonight to take charge of an investigation of the disaster.

Eighty members of the Idzuma's crew were aboard a barge being towed by the pinnace. The Nanoose also had a barge in tow. Owing to the fact that the night was black, with a heavy rain, neither vessel was seen by the other until too late to avoid a collision. The Nanoose struck the pinnace a glancing blow, which caused it to capsize. Seven of the pinnace's crew were picked up by boats sent out from the cruisers, but two died before reaching ship.

There was no loss of life among sailors aboard the barge towed by the pinnace. The tow line was broken in the collision and the barge remained upright. Searchlights were played on the waters by the Japanese cruisers to assist in the rescue of the pinnace's crew. Capt. R. Singleton of the Nanoose had his barge cut loose to co-operate in the rescue operations.

ACCUSES HIS RELATIVE IN BANK THEFT

Institution Official Says Stepbrother Slugged Him and Took Cash

[BY A. P. NIGHT WIRE]

ST. LOUIS, Feb. 8.—Search by a national detective agency and police throughout the country was started today for Leo M. Harrison, 26 years of age, salesman, named by his step-brother, Harry B. Givens, secretary of the Vandeventure Trust Company as the robber who last night slugged him, left him bound in the bank and escaped with $18,000 in cash and $12,000 in securities. Harrison seems to have walked unnoticed from the bank with the brief case containing the money and securities.

Givens's story of the robbery is that he admitted his step-brother to the institution when the latter knocked on the door shortly after 5 p.m., announcing that he would accompany Givens to their home.

Givens and a watchman were alone in the bank when Harrison entered, according to Givens's story to police. Harrison suggested that the watchman go home, saying, "why don't you go home? Your wife will be worried about you." The watchman accepted the suggestion and left.

Harrison, Givens said, suddenly rose from his seat and attacked him with a blackjack, made from a canvas sack and ordinary buckshot, while the latter was entering the vault with a box containing the cash.

ATTORNEY'S WIDOW DIES

[EXCLUSIVE DISPATCH]

PHOENIX (Ariz.) Feb. 8.—Mrs. Honorine A. Woodward died today at her home in Phoenix at the age of 73. She was the widow of J. B. Woodward, a pioneer attorney who died last year at 96 years of age. She is survived by a son, Dean Woodward. The funeral was attended by scores of friends.

COLLINS STILL ALIVE ON NINTH DAY IN CAVE CELL

Engineers Interrupt Sermon Over Tomb With Message That Radio Reveals Victim's Moves

[EXCLUSIVE DISPATCH]

CAVE CITY (Ky.) Feb. 8.—Parson Jim Hamilton, thin, tall, straddled a sleepy mule today to ride twenty miles over the Kentucky hills and preach above the cave prison of Floyd Collins America's most dramatic sermon of the day. Drama because in setting and personnel it was, more than in the few simple words he uttered to 5000 on the hill overlooking the turmoiled pit. Just a tall, lean circuit rider bringing the word of hope to people of the same simple faith, a sermon of the hills, laden with the fatalistic dogma that if Floyd Collins is dead it is God's will and if he lives, praise be to the Lord.

Shrill screams of the steel drills in the pit below were his commas. The roaring concussion of dynamite made his periods and, skinny fingers of warning that they who have faith in the one who ruled the angry waves may do their share in extricating the imprisoned man.

"Oh, Lord God, who turned back the tide at Galilee," he prayed, "have pity on this, your child, imprisoned in your earth. Give him back to them, who treasure him upon this soil. And, if, Lord, if Lord, if it be Thy will that he shall not return to them, then, Lord, Thy will be done, amen."

PARENTS WEEP

The parents wept silently and honest tears rolled down the preacher's furrowed face.

Thus, with homespun coat, arms flung high, blue eyes alive in an old, tired face, he made a personal appeal to his, practical deity in the soft sky above Kentucky's gentle hills.

Five minutes later engineers far down in the cavern reported that Collins is still alive after being trapped underground more than nine days. Lieut.-Gov. Denhardt, surrounded by smart officers and a dozen of the State's finest womanhood, had been listening to the old-fashioned exhorter. When the word came he hurried down the cliff and received the details.

STILL LIVES

They are positive now that Collins still lives and they are steady man, including electricians and experienced miners braving sudden death once and following Collins's tortuous trail in the black recesses. There they set up an amplifier with delicate acoustic properties. Immediately they reported they detected an intermittent rustling which they are positive was caused by Floyd Collins writhing in his limestone cell. But they say he is far weaker.

Dr. William Haslett of Chicago immediately set up blood-transfusion apparatus, rushed here by Chief Surgeon McArthur of St. Luke's Hospital and prepared to relieve anemia from which Collins will be suffering if he is taken out alive.

He called for volunteers to submit to tests to furnish blood for the lost man. Homer Collins, his brother, immediately came forward and was accepted.

AIR AMBULANCE

At the same time Dr. Haslett was wiring McCook Field at Dayton to send an air ambulance that had been offered. It will be used to rush Collins to a Louisville hospital if he is alive.

Slowly the shaft goes down. The top surface was cut away today, reducing the actual depth gone down to twenty-six feet. That is about half-way. It will be at least two, perhaps three days before the right distance is reached and the lateral cuts started.

The engineers in the cavern made another test today as to the accuracy of the location of the shaft and decided again that it is going down at the correct spot. They also determined small dynamite charges used on the stone at the bottom of the shaft are not disturbing the shale rock in the pas-

(Continued on Page 2, Column 1)

SUGAR MEN ACCUSED BY COMMISSION

California Companies Are Among Those Charged With Unfair Methods

[BY A. P. NIGHT WIRE]

WASHINGTON, Feb. 18.—Charges of unfair methods in competition are made by the Federal Trade Commission against the Larrowe Milling Company of Detroit, and seventeen manufacturers of beet sugar, in a complaint made public today by the commission.

The complaint charges that the respondents are engaged in a wrongful competition and conspiracy to suppress competition in the manufacture of beet pulp, a by-product of beet-sugar manufacturing.

The manufacturers named in the complaint are:

American Beet Sugar Company, Oxnard, Cal.; Garden City Sugar and Land Company, Garden City, Kan.; Columbia Sugar Company, Bay City, Mich.; Continental Sugar Company, Detroit, Mich.; Great Western Sugar Company, Denver, Colo.; Holland-St. Louis Sugar Company, Holland, Mich.; Owosso Sugar Company, Owosso, Mich.; Toledo Sugar Company, Toledo, O.; Minnesota Sugar Company, Minneapolis, Minn.; Michigan Sugar Company, Saginaw, Mich.; Northern Sugar Corporation, Mason City, Iowa; Ohio Sugar Company, Ottawa, O.; Menominee River Sugar Company, Menominee, Mich.; Spreckels Sugar Company Spreckels, Cal.; Santa Ana Sugar Company, Santa Ana, Cal.; Utah-Idaho Sugar Company, Salt Lake City, Utah; Iowa Sugar Company, Waverly, Iowa; Iowa Valley Sugar Company, Belmont, Iowa.

Identify Three in Tragedy of Alaskan Inlet

[BY A. P. NIGHT WIRE]

JUNEAU (Alaska) Feb. 8.—Three bodies of men who lost their lives when the gasoline boat, George Junior, foundered in Taku Inlet some time after January 25, last, were identified here yesterday, when ice had been thawed from them. One man and the boat remained missing.

The three bodies, which were found Friday on Admiralty Island, just off the mouth of the inlet, which is twenty miles east of here, were those of R. H. Brown, superintendent of the Juneau electric light plant; Nick Bystron, master of the George Junior, and John Loseth, deckhand. Ed Lee, mate, remained missing.

The boat, in the opinion of Alaska mariners, sank under the weight of ice that froze to her in a gale.

CAVE FOLK DOUBT TRAP

Believe Collins's Intimate Knowledge of Cavern May Have Enabled Him to Escape

[BY A. P. NIGHT WIRE]

CAVE CITY (Ky.) Feb. 8.—Many of the cave country folk, long accustomed to the cave obsession of Floyd Collins, were more pronounced today in asserting their doubts that Collins really is trapped in Sand Cave.

The other tunnel discovered Saturday by Homer Collins, his brother, leading in the general direction of the huge cavern Floyd Collins has described to rescue parties, inclines many of those who know Floyd Collins well, to the belief that there may be exits known only to Floyd or that he may have a cache of food hidden somewhere. But the few outside rescuers who actually reached Collins are firmly convinced his leg caught so he can not release himself.

The neighbors of the Collins family say Floyd spent all his time crawling around the numerous tunnels and caverns of the region. His principal achievement, they say, was the discovery in 1917 of Crystal Cave, on his father's farm, and its commercial exploitation as a show place for tourists.

It is this cave, Crystal, about which the neighbors say, a dissension sprang up in the Collins family. Equal owner with his father in the cave, the natives tell of differences over division of the guide fees from tourists which caused Floyd to stay away from home for long periods.

When his exploration of Sand Cave led to his imprisonment, he was staying at the home of the tenant on whose farm Sand Cave is situated. Floyd's father last summer had agreed to lease Crystal Cave to one of the more enterprising natives. Floyd's refusal to agree to this plan deepened the family disagreement.

There is considerable competition for the tourist trade among the owners of those caves which can be visited in comfort, and Mammoth Cave, Colossal Cave and a few of the other large ones are profitable enterprises. All of them are privately owned but Mammoth and Colossal have been offered to

(Continued on Page 2, Column 4)

UN-USED CARS

Many used cars are in reality "un-used" cars waiting to be put to use.

The best are offered daily in

TIMES WANT ADS

MORE RAIN FORECAST TODAY.

Storm General Throughout Southland; Continuation Predicted With Heavier Fall Probable

Light rainfall, amounting to a drizzle in most places, visited the Southland yesterday. Unsettled weather conditions with a possibility of light showers were predicted for Los Angeles and vicinity last night by Col. H. B. Hersey, government meteorologist.

Outside the city of Los Angeles a slight rain fall was universal in all counties north, only the slightest precipitation being noted at points south. All over the territory visited by the storm, a drizzle, at times scarcely more than a heavy mist, hung over the country since early morning. Reports show a slightly heavier fall from points farther north.

At Porterville, where the fall is .22 of an inch the total for the season is now 6.13 inches, which is more than the entire fall of rain last season when only 5.24 were recorded for the year. San Luis Obispo, where a heavy precipitation was recorded for the last storm, .35 of an inch is reported, making their season's total slightly more than eight inches.

The only report showing more than an inch of rain is from Santa Maria, where the official observer records the fall as 1.10.

Predictions from all parts of Southern California are for a continuation of the storm with promises of rain as far south as San Diego within the next twenty-four hours.

Twenty years of weather charts

(Continued on Page 2, Column 5)

RAINFALL FIGURES

Following is the rainfall, in inches, reported from various Southern California points up to 7 p.m. yesterday:

	Storm	Season	Last Yr.
Los Angeles	.01	3.13	1.79
Alhambra	.02	3.83	2.17
Bellflower	.06	3.13	....
Camarillo	.25	3.05	1.44
Eagle Rock	.04	2.54	1.78
Glendale	.03	3.16	2.42
Glendora	.07	6.37	3.94
Inglewood	.02	3.04	1.55
Oxnard	.15	3.01	1.85
Pasadena	.12	5.11	3.28
Pomona	.04	4.71	4.13
Portersville	.22	6.13	2.16
San Luis Obispo	.35	8.06	3.80
Santa Barbara	.25	4.15	2.13
Santa Maria	1.10	7.85	3.37
Sierra Madre	.08	5.83	3.21
Van Nuys	.16	3.34	1.48
Ventura	.25	4.10	2.75

OUR HISTORY IN PICTURES

The March Of Coronado.

by J. CARROLL MANSFIELD

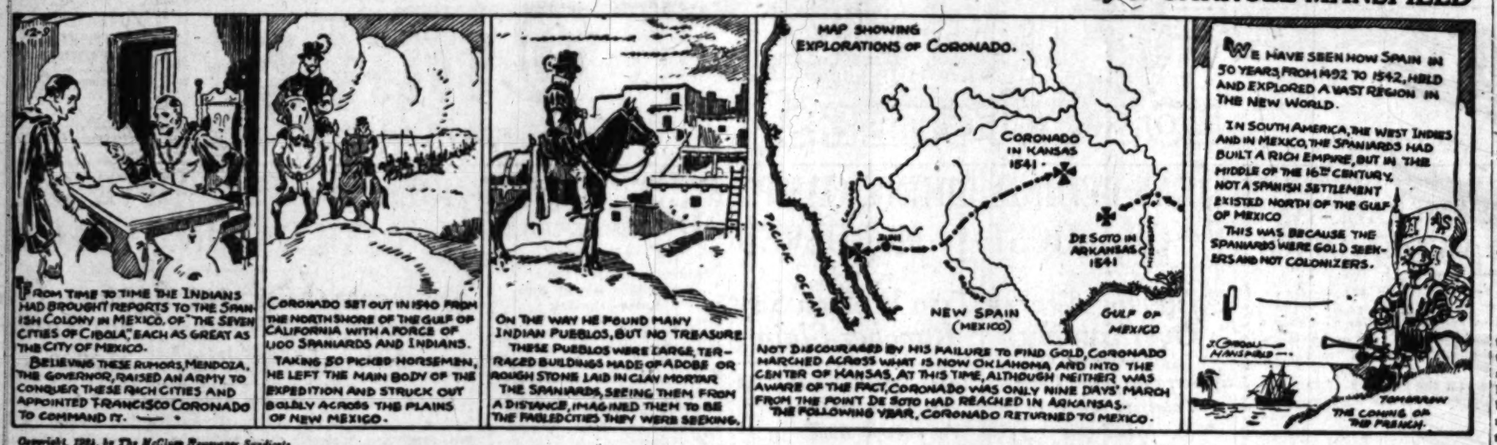

Copyright, 1924, by The McClure Newspaper Syndicate.

A complete set of these daily history strips makes a unique pictorial history of America. Hundreds are clipping them daily and pasting them in scrapbooks.

COLLINS STILL ALIVE IN CAVE

Radio Reveals Movements in Prison Cavern

Thousands Visit Scene to Watch Rescuers

Nut Letters Are Flooding Small Postoffice

(Continued from First Page)

sage leading to Collins and probably doing him no harm.'

PNEUMONIA MENACE

The real menaces are pneumonia and starvation. There's a constant dripping of water on Collins and he hasn't eaten since last Wednesday morning.

As the blasting started the military rules became more stringent. All passes were countermanded, and it was an hour before Lieut.-Gov. Denhardt interceded for newspaper and cameramen. Barbed wire is strung, four strands, around the entire cavern and 100 yards back from its edge. Yet, although they could see little, thousands clung to it all day, staring toward the pit.

It was the first real Sunday crowd since the fate of one man turned the eyes of millions toward this little hamlet in the hills. The rugged road from Cave City to Sand Cave was packed with cars all day.

It looked like a country fair. Hot-dog venders, dealers in apples and soda pop, sandwich makers and jugglers vied for the nickels and dimes of 10,000 people who visited the cave today. Their chief rival was an old-fashioned medicine man who, from his covered wagon, exhorted one and all to stop and be cured.

PROFITEERS PRESENT

Down the lane raced the thousands, eager for a morbid peep at the rocky prison. After an hour or two of staring they came back and sat in the flivvers to watch with vacant eyes the processions of their replicas. And so, they paraded up and down until the torches were lighted and long afterward.

The ghoul who blows fast upon the trail of every disaster has reached Cave City—the profiteer. Tiny hamburgers are 25 cents, a jitney to and from town is $3, Rooming houses (the hotels have long since used the last cot) inquire if it's a reporter. If so, a 75-cent room rates $2 pronto.

Many a moss-covered mortgage that J. L. Davis, the village banker, never expected to see in its pristine health will be lifted if Collins is not rescued soon. The tragedy is a blessing to the habitants of the little town, in his opinion.

Even "old man" Collins, as he is known, not in disrespect, but to distinguish him from the boys, seizes the opportunity of a lifetime. He circulates through the crowd and gives out literature advertising Crystal Cave near by, owned by him and the imprisoned son. He would like them to visit the cave at $2 a visit and many do.

APPEAL FOR FUNDS

The usual nut letters are flooding the tiny postoffice. Among them is one from a Chicago woman to be delivered to Collins. It proposed that when he is found, if ever, he take a short rest and then come to Chicago and marry her. Homer Collins tore the letter in two and threw it to the wind. The Cave City Relief Committee tonight sent out a new appeal for funds. The commissary where the men feed was nearly forced to close last night by lack of food. Only $2400 has been sent in and the merchants are trying to carry a staggering load of thousands of dollars worth of credit for the workers.

The digging is slowed up continually by cave-ins, H. T. Carmichael, engineer in chief, reports. They struck solid rock at noon today, however, and he expects better speed from now on.

WORKERS CONFIDENT

But it will still be several days before Collins is reached, he said tonight. By noon today a depth of twenty-three feet had been touched in the shaft, making just one foot for every three hours since it started three days ago. More time is required for timbering the sides than for excavation and absence of skilled crimben contributes to the slowness of that work.

An unknown number of feet remain to be penetrated by the shaft, however, variously estimated to be from thirty-three to forty-five feet more, making a total depth of fifty-five to seventy-five feet.

None of the men working in the mine has lost hope of reaching Collins alive. The natives, however, are divided in opinion, some believing Collins has been dead several days and some of the opinion that Collins is not in the cave at all.

ENGLAND ASKS PARLEY ON DEBT

(Continued from First Page)

ing the question of the French debt.

There is little doubt the opposition will provide debate on Mr. Churchill's note to M. Clemenjel, and it is not unlikely that the chief point of the attack that, under the stipulation that French repayments cannot be dependent upon a full yield of the Dawes plan. France would, in the event of a German default, find herself in the position of paying reparations to Great Britain.

The attitude hitherto has been that France can only pay either Great Britain or the United States, if she gets reparations from Germany, and this attitude probably will find a deal of support among the Liberal and Labor members of the House of Commons.

Should the hoped-for conference in London materialize, it probably will be found that Chancellor Churchill advisedly omitted details from his note to France in order to give an open field for negotiations. As Chancellor of the Exchequer, Mr. Churchill is eager to reduce the income-tax burden, but with the Admiralty pressing for a bigger naval building program and with only the smallest hope for reducing the national expenditure, his only resource seems to be to get some offset from France for the heavy deft payments to the United States. Therefore, the British government likely will be indulgent if France makes any possible acceptable proposition.

CHURCHILL'S REPLY

The reply of Chancellor of the Exchequer Churchill to M. Clemente] starts by saying explicitly that "His Majesty's government adheres to the principle of the Balfour note," then, explaining that certain of former Premier Bonar Law's suggestions in connection therewith no longer are applicable because they were made prior to the Dawes plan, the note proceeds:

"The principle of the Balfour note is that Great Britain should receive from Europe payments equivalent to those she is under obligation to make to the United States. His Majesty's government cannot accept the positions in which this principle could be only achieved upon the basis of a full normal yield of the Dawes annuities or by taking at their face value debts which cannot be at present treated as good assets."

"His Majesty's government already has consented not merely to reduce their claims against our allies to an amount necessary to cover their own payments in respect to the British war debt to the United States, but actually to apply the whole of the British share of German reparations to that purpose.

"This means that Great Britain not only takes to her own charge the whole of her own war damages, but also the £800,000,000 of foreign securities devoted by her to the general effort before the United States entered the war.

WOULD REDUCE DEBT

"In the application of the Balfour note to the existing situation, His Majesty's government, remembering that war debts between the Allies had been incurred in a common cause, have been prepared to consider proposals under which the French debt to Great Britain would be reduced, provided that the principle of definite payment by France from her own national resources, fixed with due regard to her relative wealth and tax-paying capacity, is assured without reference to reparations."

The note then suggests that it might be found convenient that French payments should be divided into, first, fixed annual amounts payable by France, irrespective of actual receipts from the Dawes annuities in a particular year, and, second, a specific charge on French shares in the Dawes annuities.

"It would, of course, be understood," says the note in conclusion, "first, that all counter-claims by France against Great Britain would be superseded, and secondly, that if and when payments derived by Great Britain from European war debts and reparations were sufficient to provide for a full discharge of British obligations toward the United States over the full period of such obligations, including payments already made, any surplus would be used to diminish the burden resting upon Great Britain's allies.

"His Majesty's government entertains the hope that, if the French government were prepared to make proposals on the lines here suggested, a settlement satisfactory to both countries might be made."

FRANCE STUDIES NOTE FROM BRITAIN

[BY CABLE AND ASSOCIATED PRESS]

PARIS, Feb. 8.—Examination of the British government's note to France regarding France's war debt to Great Britain, which was received by the French government yesterday, will require considerable time by the Minister of Finance and the Minister of Foreign Affairs.

The note proposes that France's repayment of her debt be divided into two distinct parts, one part to be taken from the Dawes plan annuities and the other in sums payable yearly, notwithstanding what Germany may have paid France. Before negotiations can be started on these bases, figures which can be proposed under each head must be studied.

Two hundred million francs' worth of payment in kind were offered last Friday under the Dawes plan to the representatives of the Devastated Region Department to fulfill the reconstruction program of the liberated regions for 1925. The effect of the British proposals on this particular part of the Dawes plan, it is said, will involve much study.

The British note having suggested that account be taken of France's "relative wealth and tax-paying capacity," this will mean that the negotiators must be prepared with an exact statement of France's present wealth, as compared, first, with her prewar wealth, and then with the wealth of other nations. A table comparing France's fiscal effort with other countries and with her own financial capacity must be drawn up, all of which will require time.

TRAP DOUBTED BY CAVE FOLK

(Continued from First Page)

the government for a pittance, if they will be accepted, as a national park.

CAVE SCENE OF JAMES BOYS EXPLOIT

The last time that this cave country came into national prominence was thirty years ago when Jesse and Frank James of the noted Missouri outlaw band, robbed the Mammoth Cave stage coach. A few months later Jesse was killed and much of the jewelry was recovered.

Marshall Collins, the victim's brother, is very well satisfied with the rescue work which has been done. Homer Collins, another brother, feels differently about the matter, however. "I could have gone down in the cave myself and gone through to Floyd faster than the shaft," he declared.

If Floyd Collins is dead, his brother Marshall wants to get the body out, if it is at all possible. If it is not, then the Collins family will derive sorrowful satisfaction in the knowledge that Floyd had previously said, when he had no intimation that he might be entombed, that he wanted to be buried in one of the caves in which he spent his life working.

All the resources of the Red Cross organization will be available to meet any emergency which may arise, L. C. Berry, divisional field representative from Washington, D. C., told the Associated Press today shortly after his arrival. The local relief work thus far done, he said, has been "remarkable."

Floyd Collins, should he not be taken from his underground tomb alive, will be the third person who lost his life in exploring the caves in this region, according to Lee Collins, his father.

A half-century ago a skeleton was found in old Salt Cave, but it was never learned whether it was the skeleton of a cave explorer or some one buried there by Indians.

The first death known to present settlers in this region was that of Pike Chapman, a native of Nebraska, thirty years ago, who was carried to his death in a cloud of falling sand and pebbles while being lured to an eighty-foot shaft in Old Grand Daddy Cave.

The other cave victim was Edwin Turner of New York, who discovered and developed Great Onyx Cave, one of the most popular ones in this region. His health was so impaired by underground labors, that he died soon after and was buried in Mammoth Cave.

WINERIES INCREASE

[BY CABLE—EXCLUSIVE DISPATCH]

BUENOS AIRES, Feb. 8. — In 1924 there were 5029 wine-making establishments registered and working throughout the Argentine republic. These establishments used 751,223,955 kilos of grapes, which yielded 552,137,141 quarts of wine. The previous year there were 4447 establishments in operation, which obtained 544,036,486 quarts of wine from 753,003,562 kilos of grapes.

FEAR BACK OF OIL INCREASES

(Continued from First Page)

mand or consumption of gasoline in December," it says, "was 661,328,947 gallons, a daily average of 21,333,500 gallons. This represents a decrease in daily average consumption from the previous month of 8 per cent but an increase of 27 6-10 per cent over the daily consumption of December, 1923."

A decrease in December from November is understood by the man who leaves his car in the garage in cold weather, but the fact that the average daily consumption of gasoline has increased more than 27 per cent in a year gives him something to think about.

The whole situation is one that gives point to the purpose behind the appointment by President Coolidge of the Federal Oil Conservation Board, namely, finding a way to stabilize production of crude oil. Even though nature herself is checking production by refusing to send forth oil in former prodigal fashion, there is tremendous waste still in all the oil fields. Competition is so keen that the race to drain the pools persists and the number of pools is not growing.

It has been suggested in some quarters that the Federal Oil Conservation Board might have had a finger on recent price advances, the theory being that it might have passed the word quietly that price advances would be tolerated in order that that particular form of waste that is found in too-free use of automobiles might be abated. There appears no foundation for it. Secretary Hoover, a member of the board, says that the board has never discussed anything of the sort and that no government authority has encouraged the gasoline producers to advance their prices.

FORECAST MORE RAIN FOR TODAY

(Continued from First Page)

kept by the Security Trust and Savings Bank reveal some interesting results in unexpected late-season rainfall in Los Angeles and Southern California, according to data issued by Fred L. Alles of that organization.

"While the probable rainfall for the remainder of this season, based on government records, is only 7.36 inches, tests indicate a possible rainfall much greater," Mr. Alles reported. "An examination of our rainfall chart shows, for instance, that in 1884 we had a precipitation of 13.37 inches in February and 12.36 inches in March.

"In 1887, we had 9.35 inches in February; in 1891, 8.56 inches in February; in 1913, 9.16 inches; in 1914, 7.04 inches, and in 1918, 6.14 inches. In the same year 6.21 inches fell in March. In 1921, we had 3.57 inches as late as May.

"The value of the late rains is not at this time measured by its value to the grain farmers as much as it is to the orchardist who welcome a good rain at any time."

NORTH ENJOYS RESPITE FROM RAIN

[EXCLUSIVE DISPATCH]

SAN FRANCISCO, Feb. 8.—Northern California today enjoyed a beautifully clear day, with mild southerly winds after a rainy week. It did not mean, however, that the stormy season was a thing of the past, as the weather forecasters say unsettled conditions will prevail for another two days.

Rainfall to date throughout the northern part of the State is close to normal. Last night's heavy downpour was general over the section. It was especially heavy in the Northern Sacramento Valley, 2.9 inches falling at Redding, bringing the season's total there up to 25.3 inches.

While the Sacramento River was falling all day, dropping to the 23.8-foot stage at Sacramento, it was not expected to go much lower and might rise, as the heavy rains to the north had caused a sudden increase in the volume of waters rushing through the canyons.

The Brytieby Pass above Sacramento, opened Friday to relieve the levees, was closed today.

Water broke through on the west bank of the Sacramento above Woodland, at the Wood Break levee, which is lower than the banks at other places. The ranch of County Supervisor Frank Edson was flooded to a depth of ten feet, in spots. Damages will run to several thousands of dollars.

The American River continued to drop today, registering ten and one-half feet at Folsom. During the flood of Friday it reached twenty-two feet.

Snow was reported from north of Dunsmuir to Kaiser Pass and Huntington Lake, east of the San Joaquin Valley; Dunsmuir getting 9 inches; Summit, 8, and Huntington Lake, 9. Kaiser Pass had a record snowfall of 30½ inches, bringing the total for the season to 85. This is the heaviest reported in the Sierras.

North of San Francisco the Saturday-night storm was accompanied by a thirty-mile gale that damaged wire connections. The Redwood highway was blocked by many small slides, and the Northwestern Pacific night train, due at Eureka this morning, did not reach there until late in the afternoon.

The Eel River was booming, carrying out a temporary bridge near Dyerville. Motorists, however, used the railroad bridge under controls.

Rainfall in the twenty-four hours up to 5 p.m. today at northern stations was as follows:

	Last 24 hrs.	Season to date	Season last yr.
Eureka	.31	35.86	18.34
Red Bluff	.36	12.91	10.69
Sacramento	.32	18.19	8.54
San Francisco	.72	17.65	8.54
San Jose	.24	6.85	4.31
Fresno	.26	4.48	3.35
Red Lnds, Oblgo	.05	8.06	3.56

De Pachmann
Philharmonic Auditorium
February 11

Attend this concert and note the individual qualities that distinguish this famous pianist. Then go to the store of any dealer in Victor products and hear the Victor Records by De Pachmann. Note how faithfully his renditions are portrayed on the Victrola. Ask specially to hear his record the Chopin "Mazurka in F Sharp Minor" and the "Mazurka in A Flat Major" (907).

Victrola
Victor Talking Machine Company, Camden, N.J.

Established Over 2½ Years in Los Angeles
BALDNESS
IS NEEDLESS

What About YOUR Hair?
Are you waiting until it's all gone? Why not give your scalp a chance to restore your hair?
Examine Your Hair
If you are losing your hair, if bald or partially so, investigate. We use a carefully devised, scientific series of treatments for your own particular case and guarantee results.
EXAMINATIONS FREE
We restore your scalp to a normal, healthy condition and—a Healthy Scalp Produces Normal, Healthy Hair.
We Guarantee to Grow Hair
E. J. KRIESIEN Men's Hair and Scalp Specialist
Rooms 903-904 Broadway Central Bldg.
624 S. Broadway. Hours: 9 to 5: Monday, Wednesday and Friday, 9 to 9.

The "Hit" of the Season

$50
The Clubfello
A New Desmond
TUXEDO
(COAT AND TROUSERS)
MEETING EVERY DEMAND OF STYLE AND QUALITY—AND THE UTMOST IN VALUE AT A POPULAR PRICE
HAND-TAILORED, JET BLACK STILLWATER WORSTED—HERRINGBONE WEAVE.
READY-TO-PUT-ON.
"Desmond's"
616 BROADWAY

FEBRUARY HF Clearance SALE

Our Regular Semi-Annual Sale of FINE NECKWEAR
is now in progress, including many of our own beautiful ties, bought at a SPECIAL PURCHASE, that enables us to offer you exceptional values. There are hundreds of wonderful patterns to choose from—at prices that make it worth your while to stock up.
The selection includes rich brocaded French taffetas, all the newest weaves in regimental stripes, Margadors, and other choice weaves. Knitted ties included too, with many of the famous "FASHIONKNIT" ties in the group.
$1.50 Ties $1.15
$2.00 Ties $1.35
$2.50 Ties $1.65
$3.00 Ties $1.85
$3.50 and $4.00 Ties $2.15
CONTINUING THE SALE OF OUR SUITS AND OVERCOATS, FOR MEN AS WELL AS CLEARANCE ITEMS IN EVERY OTHER DEPARTMENT.
Harris & Frank
STEIN-BLOCH SMART CLOTHES
617-623 South Broadway
A CHARGE ACCOUNT IS A GREAT CONVENIENCE

EVERY MORNING IN THE YEAR Los Angeles Times
The Times Building, First and Broadway.
90c per month DELIVERED BY CARRIER
By Mail, in Postal Zones 1 to 4, including California, Arizona, Nevada, $12.00; Monthly, $1.00. In Zones 5, including Colorado, Idaho, Montana, Oregon, Washington. Yearly, $14.00; Monthly, $1.25. In Zones 6 to 8, including United States, Canada and Mexico. Yearly, $18.00; Monthly, $1.50.
Entered as second-class matter Dec. 4, 1891, at the Postoffice at Los Angeles, Cal., under the Act of March 3, 1879.
MONDAY MORNING, FEBRUARY 9, 1925. VOL. [illegible]

SOCIETY BLOCKS INVASION

Move to Add Part of Fouth Avenue to Park Defeated by New York's Inner Circle

[EXCLUSIVE DISPATCH]

NEW YORK, Feb. 8.—Society is rejoicing over victory in its test to prevent the invasion of the exclusiveness of Park avenue, the days when business crept in, then practically all of Fourth avenue to Central Park, there has been many a social establishment established in Park avenue, aside from the numbers of persons who lived there for generations. There are also several of the most exclusive restaurants and hotels where ultra-fashionable affairs are held on this thoroughfare.

The battle began in the early winter when it became known that a movement had started to add two blocks of Fourth avenue to Park avenue. Such a conjunction would have the relative assimilation of oil and water. Those few feet contain a social gulf as wide as the universe. Not until the Board of Aldermen had taken tentative action did old-time aristocratic residents of Murray Hill awake to the realization of what was intended. Then came the rallying of the clans, with choruses of indignant protests of every set from the most dignified dowager to the lately presented debutante.

The forces in opposition were marshalled by Mrs. Robert Bacon, widow of the late Ambassador to France, and a one-time partner of the firm of J. P. Morgan & Co. She discovered that the purpose of the street exchange was to enable a realty project to appropriate the No. 1, a distinctive numeral which for many years had graced the door plate of the Bacon home. In fact, the procedure would entail the renumbering of houses all the way to Forty-second street and bring about an unbelievable amount of confusion in social circles. Many of the homes involved have been landmarks for half a century at least, and have established identities which would be [illegible] by the course proposed.

After a series of [illegible] which some of the most people of New York [illegible] Board of Aldermen [illegible] cided to rescind its [illegible] tion and allow Park [illegible] main undisturbed in [illegible] those who form that [illegible] known as the inner [illegible] ciety.

One of the [illegible] Park avenue which [illegible] wide interest is the [illegible] This event takes place [illegible] ter days of spring [illegible] variety of interesting [illegible] expense is spared on [illegible] and lucky is the [illegible] finds herself selected [illegible] elect to serve in [illegible] booths erected in the [illegible] Traffic is forbidden [illegible] ration of the fair, which [illegible] several days. All of [illegible] and alluring touches [illegible] World of the elect [illegible] rated into the [illegible] Noted artists design [illegible] and scenery. Thousands [illegible] are realized for [illegible] has channel.

Plans already are [illegible] this year's fair, which [illegible] to take place in May. [illegible] of committees will [illegible] soon, which will be followed [illegible] heersals for those who [illegible] part.

AUTOPSY FINDS CAMP WAS SLAIN

(Continued from First Page)

week in Fresno. The autopsy surgeon reported that he found Camp's head cut and torn by twenty separate abrasions. Not a bone in his body was found broken, however, despite his supposed fall from the windmill tower.

The District Attorney and detectives, however, tonight issued a joint statement; as follows:

"We are now up against a hard proposition. We have, apparently, a clear case of murder, but we have no witnesses, and no evidence to help us bring murderer to justice.

"The autopsy proves that Camp's fatal injuries have been the result of blows with some blunt instrument, which makes it inconceivable to accept his death as being the result of a fall."

The companies in which Camp was insured have not, as yet, taken part in the investigation.

WOMAN BURNED IN KEROSENE [illegible]

[EXCLUSIVE DISPATCH]

OLIVE HILL, [illegible] Mrs. Russell Fultz [illegible] coal oil on a [illegible] the can exploded, [illegible] her clothing. [illegible] near by, also [illegible] ing the flames. [illegible] had been severely [illegible] neighbors succeeded [illegible] house.

I. MAGNIN & [illegible] parking space [illegible] Boulevard as [illegible] patrons may [illegible] while shopping. [illegible] tions. *If you will gladly* invite

NOTE: Our Shop at [illegible]

WE PA[illegible]
A gratuit[illegible] for the ex[illegible] in the rea[illegible] shop at 63[illegible]

LOSE Weight Safely

No Drugs, Weakening Diet or Tiresome Exercises.
Thousands of delighted women and men are bringing their weights to normal by drinking a few glasses of Veronica daily.
Veronica is a Natural Mineral Water which keeps the organs of the body to function normally to bring perfect assimilation of food. Veronica is absolutely harmless. It does not cause lines or flabbiness and weight is lost.
Send coupon for free book explaining how Veronica reduces.
Obtainable at all drug stores
Free BOOK Coupon
Veronica Springs Co., [illegible]
Please Rushes, Calif.
Send book explaining causes of over-weight, chart of normal weight and effect of Veronica.
Name [illegible]
Address [illegible]

Why Suffer With Itching Rashes
From a warm bath with Cuticura Soap and application of Cuticura Ointment you will find immediate relief and start to permanent skin health when all else fails. [illegible] Cuticura Soap 25c. Ointment 25 and 50c. Talcum 25c. Sold throughout the world. Cuticura Laboratories, Malden, Mass.

I. MAGNIN & CO.

Womens' and Misses' Exclusive Apparel & Accessories

6340 HOLLYWOOD BOULEVARD
HOLLYWOOD ❧ CALIFORNIA

WE PARK YOUR CAR

A gratuitous parking space service for the exclusive use of our patrons in the rear of the I. Magnin & Co. shop at 6340 Hollywood Boulevard

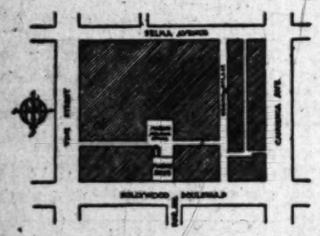

I. MAGNIN & CO. have established a commodious free parking space in the rear of their shop at 6340 Hollywood Boulevard as indicated on the above diagram. Here their patrons may conveniently and securely park their motors, while shopping, free from the annoyance of parking regulations. *If you drive your own car our uniformed attendant will gladly park it for you* ❧ You are cordially invited to avail yourself of this service.

NOTE: Our Shop at The Ambassador Hotel is likewise free from parking annoyance

TARIFF SYSTEM IS UNDER FIRE

Green Favors the Repeal of Flexible Provisions

Would Restore Commission to Fact-Finding Basis

Declares Politics Interferes in Present Methods

BY ARTHUR SEARS HENNING
[EXCLUSIVE DISPATCH]

WASHINGTON, Feb. 8.—Absolute repeal of the so-called flexible provisions of the Fordney-McCumber tariff law was advocated today by Representative Green, Republican, Iowa, who, as general chairman of the Ways and Means Committee, will be in charge of the general tariff revision, which is expected in the next Congress.

Mr. Green declared that the flexible provisions, under which the President is authorized to increase or decrease duties upon the recommendation of the Tariff Commission, "have accomplished practically nothing and are detrimental to the usefulness of the commission."

Establishment of the flexible tariff system, he said, has failed to take the tariff out of politics.

Mr. Green favored restoring the Tariff Commission to its former function as a fact-finding body, which would assemble information for the use of Congress without attempting to decide questions of policy.

FARMERS IN DEMAND

Because of the fact that Mr. Green will occupy a more important position in the framing of the next tariff law than any other member of Congress, his declaration is expected to give a decided impetus to a movement, which has already gained considerable headway. Dissatisfaction with the operations of the flexible tariff has been expressed both by protectionists and by importing interests. Certain farm organizations, which have taken exception to methods employed by the Tariff Commission in computing costs of farm products, are demanding the repeal of the flexible tariff.

"The membership of the Tariff Commission has recently become the subject of much controversy in Congress," said Mr. Green. "When what is known as the independent offices bill was recently being considered in the committee of the whole, the appropriation for the Tariff Commission was stricken out and the appointments to the Tariff Commission were the subject of a very bitter, and, as I think, unjustifiable, attack. This appropriation was subsequently restored, but the opposition to the Tariff Commission is probably stronger than it has been any time since its creation.

"Until recently there has been no controversy over the appointments to the Tariff Commission and the members have not been under fire in Congress. The reports of the commission were always accepted by Congress and were to a large extent relied upon by both the Ways and Means Committee of the House and the Finance Committee of the Senate.

"Since what is known as the flexible tariff provision became a part of the law by being incorporated in the last Tariff Act, the commission has inevitably got into difficulties and its troubles have been numerous. Before the enactment of that provision the Tariff Commission merely made findings of fact and its members never expressed their views on questions of policy. Nominally, it is still merely a fact-finding body, but in fact its powers enable its decisions to modify the provisions of the tariff law.

OPINIONS ATTACKED

"The result has been to make its opinions rendered pursuant to the flexible tariff provisions, the subject of all sorts of attacks, the nature of the attack usually depending on the views of the person making it as to the merits of a protective tariff.

"Political considerations have become in the minds of many, most important in making selection of members of the commission and some members, both of the House and Senate, have manifested a desire to make it a political body.

"The original purpose of the creation of the tariff board was to take the tariff out of politics, as far as possible and to create a commission that would make its findings in an impartial and judicial manner. No special pleaders were allowed to appear before it. Now it is continually being urged to make its decisions according to the financial interests of some particular parties or their representatives.

"The result has been to impair the prestige and standing of the commission and to greatly injure its usefulness while no particular benefit has come in any way from the so-called flexible tariff provisions. I favor the repeal of these provisions, which have accomplished practically nothing and are so detrimental to the usefulness of the commission."

FATE OF MANY BILLS DUBIOUS

Some May Die Automatically as Congress Adjourns

Leaders Wish Action on Post and Shoals Measures

Senate Abandons Hope of World Court Decision

[BY A. P. NIGHT WIRE]

WASHINGTON, Feb. 8.—With only a little more than three weeks left of this session of Congress, the fate of many important legislative measures is hanging in the balance.

Those that fail automatically die and if pressed in the new Congress they must again pass through all of the executive stages of reintroduction through committees, the two Houses and conference.

Leaders are prepared to bend every effort to complete action on the Muscle Shoals leasing bill, the postal pay and rate-increase measure, a co-operative marketing bill, the McFadden banking bill, the measure for purchase of the Cape Cod Canal and the $150,000,000 good roads bill.

REPUBLICAN PLANS

If these can be put through, together with the remaining appropriation bills, the Republican leaders will be well satisfied with the accomplishments of the short session. But they are not at all certain that this program can be carried out and are convinced that much other important legislation will fail.

In the realms of foreign affairs, the Senate has abandoned all hope of action on the World Court questions and there is doubt that a vote can be had on the Isle of Pines Treaty. The German commercial convention was considered briefly yesterday and may be ratified with reservations broader than those suggested by the State Department.

The House and Senate Agricultural committees are moving so slowly that even the friends of farm aid legislation realize that only a part of the program recommended by the President's agricultural commission can be translated into law before March 4. In all probability there will be concentration on a co-operative marketing measure, the chief feature of the commission's program.

LEADERS' PROBLEMS

Leaders, in arranging their legislative slate, are confronted with insistent demands of members for action on private and similar measures and in view of the inevitable jam in the last two weeks they practically have given up hope for enactment of any railroad regulation and for putting through the government reorganization scheme.

Besides these measures others pending include the Cramton bill for reorganization of the prohibition unit, which will be pressed by the "drys," and the Stalker bill to increase the penalties for prohibition violations, which appears to have been placed on the House shelf.

ANGELENO IS ACCUSED BY TRADE BODY

W. C. Blickenstaff Cited in Complaint Charging Unfair Pen Competition

[EXCLUSIVE DISPATCH]

WASHINGTON, Feb. 8.—W. C. Blickenstaff, otherwise known as W. C. Blick, trading in the name of the Standard Fountain Pen Company of Los Angeles is cited by the Federal Trade Commission in an unfair competition complaint. The respondent is a wholesaler of fountain pens, and the complaint alleges the company furnishes to its consumers circulars and other advertising matter describing pens bearing purported regular retail prices. These prices the citation states, are fictitious and exaggerated, and are greatly in excess of the real value and of the prices at which respondent and his vendees expect and regularly do sell such pens. The complaint also alleges that the respondent supplies to his customers certain coupons which state that for one day only they will be accepted as part payment in the purchase of respondent's pens, thus falsely representing that such pens would be sold for a limited time at a substantial reduction.

Further allegation of the complaint is to the effect that respondent causes certain pens distributed by it, which are not made of gold or a substantial quantity thereof, to be stamped with the well-known inscription, "14K," thereby giving the erroneous impression to its prospective purchasers that respondent's pens so marked are 14-karat gold. All of the respondent's acts, the complaint states, deceive the general public and are unfair to competitors who truthfully label their goods.

Under the law, whenever the commission has reason to believe that an unfair method of competition has been used, and it shall appear to the commission that a proceeding by it in respect thereof would be to the interest of the public, it shall issue its complaint. However, the question whether or not such method has been used is not passed upon by the commission until after respondents have had thirty days in which to answer and the issue has been tried.

NEW THEATER WILL BE BUILT IN LOUISVILLE

[EXCLUSIVE DISPATCH]

LOUISVILLE, Feb. 8.—A new $600,000 theater in Louisville is to be completed by next fall. It will be erected by J. Graham Brown, proprietor of the Brown Hotel, and will occupy a site adjoining that hostelry and in the rear of the Brown Medical Building.

MacAuley's Theater, long Louisville's leading playhouse and one of the historic houses of the country—it was there that Mary Anderson made her professional debut—is to be torn down soon to make way for a million-dollar business block, an annex to the Starks Building.

PIONEER SUCCUMBS TO INJURIES; HIT BY AUTO

[BY A. P. NIGHT WIRE]

NAPA, Feb. 8.—James Moore, 65 years of age, Napa pioneer, died here today from injuries suffered last night when he was struck by an automobile driven by Mrs. Antone Marcucci of Sonoma county. Mrs. Marcucci reported to the authorities that she lost control of her machine while attempting to pass another car and struck Moore, who was walking at the side of the highway. Dist.-Atty. Anglim is investigating the case.

SALVAGE BOAT GOES ASHORE; CREW SAFE

[BY A. P. NIGHT WIRE]

VICTORIA (B. C.) Feb. 8.—The Pacific Salvage Company's salvage boat Salvage Chief is ashore on Mary's Island, off Vancouver, B. C., according to word received here this afternoon. The crew landed safely.

DR. SUN STILL LOW

[BY CABLE AND ASSOCIATED PRESS]

PEKING, Feb. 8.—The condition of Dr. Sun Yat Sen, South China leader, who was operated upon for cancer recently, remained unchanged today. He has been critically ill since January 26.

Mae Parsons, D.C., Ph.C.

Scientific
X-RAY
C-h-i-r-o-p-r-a-c-t-o-r-s
11 Years' Experience
Palmer Graduates

C. E. [illegible], D.C., Ph.C.

Located Right in the Heart of Los Angeles

—at Seventh and Broadway

Our years of experience have taught us the importance of systematic and **complete** service. "One-time" Chiropractic seldom brings permanent results.

So, in order to make it convenient for our patients to "drop in" regularly and receive our services without loss of time, we have our offices in the very heart of the down town business district.

Come in and have a chat with us and we will tell you about our method and what we can do for you, there is no obligation

Private Rest Rooms

Personal Service

Parsons-Los Angeles

422-423-424-425-426-427
LOEW'S STATE BUILDING
Seventh and Broadway

T 2-9-25

Furniture, Housefurnishings and Art Goods

Auction Luxurious!!!

10 a. m. TODAY!

February 9th, 10 a.m.

162 and 164 West Pico St., at Hill St.

This exceptional event will prove of impelling interest to those having in mind the purchase of luxurious home furnishings.

Our Beautiful display and salesroom are replete with choice offerings of the highest type, all of which will be disposed of at today's sale, AT PRICES OF THE PUBLIC'S OWN MAKING.

KRANICH & BACH MAHOGANY GRAND PIANO—LIKE NEW.
LIVING-ROOM, DINING-ROOM, BEDROOM FURNITURE; MUSICAL INSTRUMENTS; ART GOODS; ANTIQUES; BRIC-A-BRAC; ORIENTAL RUGS; DOMESTIC RUGS AND MANY OTHER ITEMS OF EQUAL INTEREST.

Anticipate your requirements if need be as you positively cannot afford to miss a moment of the interesting selling. ARRANGE TO BE ON HAND PROMPTLY AT THE BEGINNING, 10 A.M., THIS MORNING.

H. P. BALL CO., Auctioneers

ATlantic 9640; 9811 — 162 and 164 West Pico St.

"For Satisfactory Service and Best Results"

In the Pacific Southwest

94 men...

of every hundred postpone making their *Wills* until too late...The law's distribution of property is seldom what a prudent husband or father would direct. Family tragedies can be averted and property can be conserved by a well-drawn *Will* naming our Trust Department as *Executor*. The executorship of Wills is our specialized business and we have the experience and facilities to guard your family's welfare. *May we tell you more about our Trust services?*

PACIFIC-SOUTHWEST TRUST & SAVINGS BANK

Central Office . . . Los Angeles

The Aggregate Resources of these three institutions are $282,184,270.68 (December 31, 1924), of which $96,337,119.42 are those of The First National Bank of Los Angeles; $185,247,151.26 of the Pacific-Southwest Trust & Savings Bank, and $600,000.00 Capital and Surplus of the First Securities Company.

Covering the Pacific-Southwest from Fresno to the Mexican Line.

Sale

Semi Annual

HANAN SHOES *for* MEN

Men of keen shoe judgment purchase Hanan shoes because of dependable quality and workmanship.

Their sense of economy justifies a visit to this store during the sale period.

Men's Hosiery at sale prices.

A Store for Men and Women

HANAN & SON

737 South Broadway

DROPSY AND STOMACH Troubles
in their worst forms are cured by our
SPECIAL HERBAL TREATMENTS
Also WEAKNESS and AFFLICTIONS OF THE HEART, BLADDER, LIVER, GALLSTONES, KIDNEY-STONES, RHEUMATISM, NERVOUS DISEASES and other troubles. Come in for FREE CONSULTATION. Send for Booklet. Stop wasting your money. See us today. Hours 9:00 to 5:00, Saturday, 9:00 to 1:00.
Dr. F. E. Chamberlain's Herbal Medical Institute
TUcker 2335 310 W. 10th St.
Los Angeles, Calif.

PILES
CURED IN 6 TO 14 DAYS

Ordinary cases of itching, blind, bleeding or protruding piles are made to quickly yield to PAZO OINTMENT, the comfort-relief and prompt-healing ointment for piles. Relief is usually realized at first application and most cases of piles other than the deep internal kind, are entirely healed by it.

Get the Handy Tube

PAZO OINTMENT is now provided in handy collapsible tubes with a smooth nozzle, which makes the application of this pile remedy a clean, easy task of a moment. For absolute relief and speedy cure for piles, insist on getting PAZO OINTMENT in tubes.

Guaranteed to Cure

PAZO OINTMENT

Your money will be refunded by the druggist from whom you purchased it if PAZO OINTMENT fails to relieve you in any piles, blind, bleeding, itching or protruding case, no matter of how long standing or how severe.

Get PAZO OINTMENT from your druggist today, or, if you prefer, send stamps or money order direct.

Paris Medicine Co.
2930 Pine St., St. Louis, Mo.

Mary Fraser
CANDY SHOPS
Pure and Delicious
Old-Time Home-Made Candies

...LOSE Weight Safely

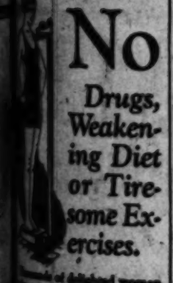

No Drugs, Weakening Diet or Tiresome Exercises.

Use Kruschen Salts and Kruschen Ointment to relieve itching skin troubles.

SALE

Our Regular Semi-Annual Sale of

NE NECKWEAR

in progress, including not only of our own beautiful ties, but SPECIAL PURCHASE, that enables fer you exceptional values. Thousands of wonderful patterns from—at prices that make your while to stock up.

lection includes rich brocades taffetas, all the newest fabrics imental stripes, Margadors, and choice weaves. Knitted ties too, with many of the famous HIONKNIT" ties in the group.

$1.50 Ties $1.15
$2.00 Ties $1.35
$2.50 Ties $1.65
$3.00 Ties $1.85
$3.50 and $4.00 Ties $2.15

ONTINUING THE SALE OF FINE UITS AND OVERCOATS FOR MEN, WELL AS CLEARANCE ITEMS IN VERY OTHER DEPARTMENT.

arris & Frank

EIN-BLOCH SMART CLOTHES
437-443 Spring—North of 5th

GREAT CONVENIENCE

Why Suffer With Itching Rashes

Use Kruschen Ointment

CLUBS SOCIETIES

CIVIC ORGANIZATIONS

The large commodious quarters in the Broadway Building, between First and Second streets, formerly occupied by the Chamber of Commerce (two floors) are available for lease.

The floors are admirably adapted for the purpose, with plenty of daylight. Seating capacity is large; there is ample space for recreation rooms, the serving of luncheons and dinners.

Apply to

J. BAUM

Times Office — Los Angeles, Cal.

B&S COUGH SYRUP

Stops Your COUGH

Each ingredient of this standard family remedy is a recognized healing medicine for coughs and throat irritations. Benefits both children and grown-ups.

Be Sure It's CHAMBERLAIN'S COUGH REMEDY

CONTAINS NO NARCOTICS

Sold Everywhere

Used and recommended since 1875

COMFORTABLE HOMES of all kinds

—are available today and every day in— TIMES WANT ADS

Auction Sales

Los Angeles Auctioneers' Association Official Bulletin

Ideal Site for

Apartment Flat Hotel

Southwest Corner

Clarissa and Commonwealth

About 60x135.86

At Auction To-Day, Monday 2 P.M.

High, sightly location. Delightful surroundings. Attend!

Drive out Sunset Blvd. to Hillhurst, North on Hillhurst to Clarissa, East to Commonwealth.
BY CAR: Any Hollywood Blvd. car to Hillhurst; North to Clarissa; East to Commonwealth.

This Charming English Home In Beautiful Brentwood Place

704 25TH STREET, CORNER ALTA, SANTA MONICA

At Auction—TOMORROW, 2 P. M.

Brick and Stucco Construction

HIGH SIGHTLY location overlooking Brentwood Golf Course.
HIGHLY IMPROVED CORNER LOT ABOUT 60x145.
DOUBLE GARAGE—Sprinkler system.
WELL ARRANGED HOME—7 rooms. Entrance hall.
DOWNSTAIRS — Spacious living room, dining room, kitchen and laundry room; lavatory and toilet.
BASEMENT—Unit system heating automatic heater.
UPSTAIRS—3 delightful bedrooms. Two baths. Also separate lavatory.
Extra quality hardwood floors. Practical fireplace—roomy closets, exquisite fixtures.

See This at Once—Open To-Day 1 to 5 P. M.

Drive out Wilshire Blvd. through Soldiers' Home to San Vicente Blvd., out San Vicente to 25th, South to Alta.
BY CAR—Take Santa Monica car to Santa Monica or to Sawtelle, transfer to Westgate, off at 25th.

C. H. O'CONNOR & SON AUCTIONEERS

309 Bank of Italy Bldg. TRinity 1061 — 641 S. Western 568-385

Auction

TODAY TONIGHT

Monday, February 9th

All Day and Evening

10:30 a.m. and 7:30 p.m.

647 South New Hampshire

N.W. Corner of Wilshire Blvd.

Luxurious Furnishings

LARGE AND SMALL ORIENTAL RUGS (including Persian, Turkish and Chinese), PERIOD FURNITURE for the living room, dining room and bedrooms; beautiful lamps, mirrors, pictures, bric-a-brac, imported china and glassware and many other articles of interest. The furniture and furnishings to be offered for sale represent a cost of $50,000, and are comprised of the finest that money can buy. A visit to the house will convince one of their elegance and beauty.

Luncheon Will Be Served to My Patrons and Guests.

Lewis S. Hart

TR. 0774.

Sale Positive Regardless of Weather Conditions.

ROTORSHIP WINS BATTLE OF WIND

Savage Gales Force Boat to Use Double Power

Drops Anchor Off Holtenau After Crossing Baltic

Real Test to be Met on Trip Over North Sea

BY JAMES B. WHARTON

Special Correspondent of The Times and The North American Newspaper Alliance.

[Copyright, 1925, United States, Canada, Japan and South America by North American Newspaper Alliance, copyright Great Britain by The Manchester Guardian, in Sweden by Dagenstyter, in Germany by Rudolph Mosse.]

HOLTENAU (Germany) Feb. 3. After a rough three-day passage, the rotorship Buckau, rotoring across the Baltic, dropped anchor off Holtenau at the mouth of the Kiel Canal at 5 o'clock this afternoon.

Although winds were savage and adverse during the entire voyage, the ship was able to make considerable headway by tacking, demonstrated its seaworthiness and proved itself able to utilize wind power which could not have been used with sails. Capt. Peter Callsen and Franz Conti, Flettner's representative, each said they were satisfied with the ship's performance on this first stage of the voyage from Danzig to Scotland.

MEET HEAD WINDS

Thursday evening, immediately after rounding the promontory of Hela, a few hours from Danzig, the Buckau encountered strong westerly head winds that necessitated running under combination power rotor and Diesel motor. Even with this dual power, the speed the first night never exceeded four knots. Without the combined power, it could have made virtually no headway. The Diesel motor alone could not have driven us forward through the heavy seas and winds, while an ordinary sailing vessel would have been compelled to heave to. With rotors alone, according to Capt. Callsen, we might have gone ahead at a speed of one or two knots an hour.

During the first night, and all Friday, the Buckau pitched and rolled in a wallow of heavy seas. Many of the crew were seasick, including even the cook, a veteran of twenty years in various ship's galleys. The seas piled over the main deck, washing the piles of lumber lashed fast there. Friday night the wind died down from twenty-one meters, a second to ten meters, and the seas abated somewhat, with the result that we were able to make about five knots Saturday morning and as high as seven yesterday and today. Today, with head-on winds, we were obliged to tack just as a sailing vessel in the teeth of the wind during the entire voyage. It is approximately 320 kilometers from Danzig to Holtenau, but we covered probably a third again that distance by reason of our zig-zag course. The rotorship, however, was not obliged to take as sharp tacks as its canvas forerunners.

ROTORS ARE TRIMMED

The strangest aboard this strangest craft is "trimming" the rotors. When the wind is from port the rotors must revolve clockwise and when from starboard, counter clockwise. It is generally possible to control the rotors by a small wheel on the bridge, connecting with the electric rotor motor, but twice, due to the cold, it was necessary to pipe the crew on deck to change the direction of the rotors by hand.

The speed of the rotors has varied between twenty and 110 revolutions a minute. A slight rumbling of the two great towers is always audible, while the vibration, unlike the pounding of steamer engines, is just perceptible, but not bothersome.

The Buckau will lie in Holtenau for two days for the installment of wireless, prior to crossing the North Sea, which is looked forward to as its real test.

First Picture of Gloria With New Husband

[Telepix Photo, Copyright, 1925, P. & A.]

Photo of Famous Couple Wired to Times on Arrival in New York

This picture of Marquis Henri de la Falaise et de la Coudray and his famous bride, Gloria Swanson, was taken just after the wedding, hurried to New York by steamer and from there telegraphed to The Times by Telepix process.

BROOKHART OPPONENTS' PLANS TOLD

Committeeman Asserts Attack on Dawes Will be Used Against Senator

[BY A. P. NIGHT WIRE]

CEDAR RAPIDS (Iowa) Feb. 8. Senator Smith W. Brookhart's Emmetsburg speech in which he called upon Charles G. Dawes to get off the Republican ticket will be used to support the Iowa Republican State Central Committee's contention that Senator Brookhart, running as a Republican candidate, obtained his election "by deceit and fraud," according to a statement issued here tonight by H. E. Spangler.

Mr. Spangler is a member of the committee appointed by the State Central Committee to prepare and file a contest of Senator Brookhart's election.

The statement, issued after Mr. Spangler's return from Washington, said the author believed "It is the consensus of opinion in official and unofficial Washington that there is a wide question as to Brookhart's right to a seat in the Senate," and added:

"I am also convinced that both official and unofficial opinion would be decidedly against a decision in the contest based on anything but absolute merit of the facts of the case."

Release Second Jury in Bay City Officer Killing

[BY A. P. NIGHT WIRE]

SAN FRANCISCO, Feb. 8. — The jury in the second trial of William Rhinehart, charged with the murder of Police Sergeant Michael J. Brady here October 1, last, was discharged today by Superior Judge M. J. Roche after it had been unable to arrive at a verdict after seventy-four hours of deliberation.

The jury, it became known, was deadlocked—seven for conviction and five for acquittal.

Sergt. Brady was shot and killed when he attempted to question four youths who were sitting in an automobile parked on one of the downtown streets. Rhinehart, 25 years of age, who had just been released from San Quentin prison, where he served a four-year term for robbery, was arrested and charged with the shooting after one of his companions had turned State's witness.

The first jury was unable to reach a verdict.

HOTEL SACRAMENTO

Sacramento, Cal., the Capital City's leading fireproof hotel. Logical stopover place to or from Lake Tahoe. Management Albert Bettes.

DALTONS ALL GONE BUT TWO

Death of Mother at Age of 92 Recalls Exploits of Kansas Bandit Gang

[EXCLUSIVE DISPATCH]

KINGFISHER (Okla.) Feb. 8.—Two members still remain of the famous "Dalton boys" of Oklahoma, who, as a family bandit gang, terrorized the Southwest in the early '90's. Their mother, Mrs. Adeline Dalton, died at Kingfisher a few days ago, 92 years of age.

There were nine boys and three girls in the family. Among those who became notorious as early-day desperadoes were Emmett, Grat, Bill and Bob. The gang first became notorious through their robbery of a Santa Fe train in 1891 at Red Rock. From then on the boys conducted a reign of terror over Oklahoma and Southern Kansas which did not end until the gang was virtually wiped out in a raid on two banks in Coffeyville, Kan., a year or two later. In this raid Emmett was captured and Grat and Bob killed.

Bill Dalton joined a new gang organized by Bill Doolan after the Coffeyville raid. He was killed by officers in a raid on a farmhouse near Ardmore in 1894. Emmett served time in the Federal penitentiary and then "went straight." He is in the motion-picture theater business in Missouri.

Ben Dalton, the oldest son, now 70, was of an entirely different stripe. He has been a peaceable farmer in the vicinity of Kingfisher ever since his youth. One daughter is dead, another lives in Arkansas, and the third lives in Kingfisher.

JAPANESE LAUD WORK OF PORTER

Nippon of Same Mind on Dope Problem, Delegation Asserts in Cable

[BY CABLE AND ASSOCIATED PRESS]

PARIS, Feb. 8.—Stephen G. Porter, who has been the chief representative of the United States at the international opium conference and who is to sail the 12th inst. for home, today received from Geneva a telegram from M. Sugimura, head of the Japanese delegation to the conference voicing his hope that Japan and the United States will continue in co-operation for further amicable relations.

"Permit me to express on behalf of the Japanese delegation," said the message of M. Sugimura, "their profound appreciation of your utmost courtesy and friendly collaboration during your sojourn in Geneva. We are more than delighted to have had this opportunity to associate ourselves with your delegation in a united endeavor for common good for humanity. It was your lofty idealism which inspired us.

"We assure you that the government and people of Japan entertain the same sentiments and are confident of the ultimate success of your endeavor, which has not only the unanimous support of public opinion in the United States, but also in Japan. On this common idealism, and mutual understanding, we hope to maintain our friendly collaboration for future pacific relations between Japan and the United States."

SUBSTITUTE FOR COCAINE DISCOVERED

New Drug is Nonpoisonous and Can be Sterilized, Say German Scientists

[EXCLUSIVE DISPATCH]

NEW YORK, Feb. 8. — A new anesthetic which may ultimately result in the abandonment for this purpose of cocaine, has been discovered by Dr. Schulemann, a German scientist, it was announced by the American Chemical Society today.

The new chemical known as tutokain, is said to have been discovered among the intermediate products which had been prepared in the manufacture of artificial rubber. Unlike cocaine it is nonpoisonous in practical use, it is said, and can be sterilized without decomposition.

"Cocaine," according to the society's report, "is so much in demand in Germany today and because of its habit-forming properties attempts are being made to discontinue its use and gradually to forbid its manufacture and traffic."

Both in chemistry and pharmacy, it is declared, German scientists are endeavoring to substitute synthetic chemicals for foreign medicines obtained from plants.

Tennessee Fruit Trees Menaced by Warm Wave

[BY A. P. NIGHT WIRE]

CHATTANOOGA (Tenn.) Feb. 8. Weather records for the 8th inst., were broken here today when the temperature reached 72.2, an excess of normal of 19 deg.

Plums trees are ready to bloom and certain varieties of shade trees are as far advanced toward budding as in late March. Fruit growers are fearful that if there is no change in temperature within a few days, the entire crop will be ruined, as cold weather is certain to follow later in the month, the lowest temperature on record, 10 deg. below zero, having been registered February 13, 1899.

Boy Sleeping in Blast Furnace Fatally Burned

[BY A. P. NIGHT WIRE]

LOUISVILLE (Ky.) Feb. 8.—Asleep in a blast furnace of the National Forge Company when the negro janitor started the fire yesterday, Albert Lee Greaver, 12 years of age, was so seriously burned that he died several hours later. Neither the janitor, John Jones, 50, nor the boy's mother, Mrs. William E. Greaver, could explain how the boy happened to be in the furnace.

Established 1852

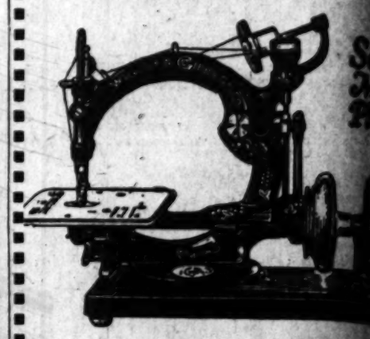

Beautiful, "Correctable," Triple-Strength Seams

Stitches made on the Willcox & Gibbs portable electric are as fine as expert hand sewing. As many as 30 to the inch are possible. Yet these beautiful stitches are, by actual test, three times as strong as those of ordinary machines.

Another advantage—if you should make a mistake or wish to make an alteration in a new or old garment, the entire seam can be loosened instantly! Triple-strength, yet "correctable."

Attachments can be put on in less than 30 seconds. This machine will do hemming, shirring, ruffling, cording, fringing and hemstitching.

16 original features. Silent direct-drive motor. Powerful. Any speed. Handsome finish case. (Also [illegible]) Free home trial. Free lessons. Gas [illegible] Pleasant payment plan.

Willcox & Gibbs [illegible]

Please send information by return mail, free catalog, terms, etc.

Name.....

Street Address.....

City.....

Willcox & Gibbs

825 West Seventh Street
336 South Broadway
Phone TUcker 6852

Service Courtesy

The PRE-VIEW Beautiful Reproduction Motion Picture

—EVERY WEDNESDAY—
with Los Angeles

A Sweet Breath at all times!

After eating or smoking Wrigley's freshens the mouth and sweetens the breath

So easy to carry the little packet in your pocket! So important to have when the mouth needs cleansing and freshening!

Odors of dining or smoking quickly disappear, teeth are burnished and bright. Smiles just naturally come because nerves are soothed, throat's refreshed, the stomach relieved, digestion aided.

Wrigley's is more than a sweet—it's a positive benefit.

Many doctors and dentists recommend it.

"after every meal"

WRIGLEY'S

Sealed Tight Kept Right

Different Flavors Same Wrigley Quality

We Will Pay 30 Cents Per Share for **Gold Dust**

On a 30-Day Option. We will take any part or all of

30,000 Shares.

and pay $10.00 per thousand cash for the option.

Address G, Box 469, Times Branch.

When in PAIN Say Ben-Gay

Get a tube of the original Doctor Bengué and apply it like cold cream. Its grateful and penetrating warmth has brought blessed relief to thousands of sufferers.

GET THE ORIGINAL FRENCH BAUME BENGUE

For: Stiff Neck, Earache, Grippy sensation, Neuralgia, Sore throats and every Pain

Thos. Leeming & Co., Amer. Agents, N. Y.

Help Nature Rid You of Constipation

There's a new way to break the constipation habit—a safe, swift, scientific way—McKenzie's Antiseptic Mineral Oil does this in five days or money back. This easy treatment acts as a harmless internal purifier and helps Nature banish intestinal poisons, auto-intoxication, mucous colitis, auto-infection and similar ills. Good for children and adults. Recommended by physicians.

McKENZIE'S Antiseptic Mineral Oil

Satisfaction guaranteed in every package

Established 1852

ul, "Correctable,"
-Strength Seams

direct-drive motor. Forever
ment. Any speed. Modern
finish case. (Also cabinets
Free home trial. Free
lessons. Old machines
Pleasant payment plan.

Wilcox & Gibbs Sewing Machine Co.
West Seventh Street
South Broadway
Phone TUcker 6952

Courtesy

IEW Beautiful Rotogravure Motion Picture Magazine
ERY WEDNESDAY—
with Los Angeles Times

Breath
mes!

Wrigley's is more than a sweet—it's a positive benefit.

Many doctors and dentists recommend it.

LEY'S

WRIGLEY'S P.K. CHEWING SWEET PEPPERMINT BARK
P.K. 10 PIECES

Different Flavors
Wrigley Quality

Oakland

A Year Ahead!

When the 1925 Oakland 6 series was announced, a price was set which anticipated all possibility of price decline. It was based upon increased factory production.

Due to Oakland's nation wide popularity, this increase is being realized, hence the Oakland stands today as the "Year Ahead Car" in price as well as in performance and advanced mechanical features. ..... COMPARE!

Price delivered $1295 to $1875 according to model.

Keeve Gartzmann, Inc
(Formerly California Oakland Motor Co)
1929 South Figueroa Street
Telephone WEstmore 2431

Classic Motor Co., 1232 N. Western Avenue
Gayle R. Blakeley, 4127 Pasadena Avenue
C. S. Brandow, - 6707 Moneta Avenue
Anthony & Tutt Co., 4517 So. Vermont Ave.

EDITORS TOUR PALOS VERDES

Proposed University Site is Inspected

Advantages of Proffered Tract Are Told

Move Approved by Chamber of Harbor Cities

More than 100 newspaper men of Southern California, the majority of whom are members of the Southern California Editorial Association, were guests of the Southwest Site Committee yesterday on an outing and inspection of the 1000-acre site in the Palos Verdes Hills that has been offered as the location for the University of California, Southern Branch.

The affair was designed to impress upon the editors and writers the advantages of the Palos Verdes site for the university. The guests made a tour of inspection of the site in automobiles and were guests at dinner at the La Vesta Inn.

C. H. Cheney, a member of the committee, told the guests that the site is an ideal one and will adequately take care of the growth of this district to 10,000,000 population in twenty years. He also pointed out the fact that the site is just fifteen miles from the center of population in Southern California, located in Los Angeles, and that it is situated advantageously in regard to the harbor and industrial district.

Others who spoke were Harry Cooper and Eugene Bradbury, members of the committee.

The Palos Verdes site has been recommended by the Harbor Cities Chamber of Commerce, composed of representatives of eighteen cities in the harbor district.

SEE VERDICT IN DECKERT TRIAL TODAY

Court Officials Expect Fate Will be in Hands of Jury This Afternoon

Mathew Deckert, who is accused of slaying Walter W. Power, an automobile salesman, will probably learn his fate today in Judge Crail's court, where he is on trial on a charge of murder.

"This is a case where a bootlegger killed his client for $6," said Dep. Dist.-Atty. Dennison in beginning the argument for the State. He will be followed today by Deputy Public Defenders Vercoe and Benedict for the defense and Dep. Dist.-Atty. Davis will close the case with argument for the prosecution. It is expected the case will be given to the jury of ten men and two women today. The court also impaneled an alternate juror, a woman.

Deckert did not take the stand in his own defense. The prosecution charges that Deckert became angry because he is said to have received a check for $6 from Power in payment for liquor and informed several persons, including Power's sweetheart, that he "was going to get Power."

The prosecution sprung a surprise Friday when three witnesses testified they had seen Deckert run from Power's car at Fourth street and Commonwealth avenue shortly after Power was shot.

ORCHESTRA IN SUNDAY PROGRAMS

Philharmonic Concerts at Coliseum May be Heard at Reduced Prices

Three Sunday Philharmonic programs at admission prices ranging from 10 cents to $1 will be given beginning March 1 at the Coliseum. The other two concerts will be given at intervals of two weeks.

The entire Philharmonic Orchestra under the direction of Walter Henry Rothwell will be heard at these trial programs. If the plan is successful, it is likely the concerts will be given each spring.

The Sunday afternoon programs have been arranged through the courtesy of the Community Development Association. Reduction of price is being made to increase the interest of the public in open air concerts. It is pointed out by officials of the orchestra that each concert costs $2750, but that the management expects a deficit.

The nearest approach to a self-supporting symphony orchestra last year in this country was the Boston symphony which had a deficit of only $95,000, it is said.

BANDIT SUSPECT TAKEN

Charged With Part in Robbery of Illinois Bank

Charlie Standridge, alias Blackie Standridge, declared by police to be wanted in Springfield, Ill., in connection with a recent $20,000 bank robbery, was arrested by detectives early yesterday at Ninth street and Kenmore avenue and lodged in the City Jail on suspicion of robbery. Standridge, who was arrested on information provided by the Illinois authorities, is also wanted in Detroit, Mich. in connection with another bank holdup, according to the arresting officers.

The capture of Standridge ended a thirty-day search by Detective Lieutenants Katzenberger, Thompson and Olsen, who were credited with the catch.

TARZAN AUTHOR TO BUILD

[LOCAL CORRESPONDENCE]

RESEDA, Feb. 8.—Edgar Rice Burroughs, author of the "Tarzan" stories, is planning to build a handsome country home overlooking El Caballero Club, south of here. While he is owner of several hundred acres, he will reserve but twenty for his estate. It is said the new home will be of Spanish design, from ideas furnished by Mrs. Burroughs.

AMERICAN SEA CHANCES TOLD

United States Ships Equal British, Official Says

Secretary Asserts England May Regain Strength

Avers Yankee Coastal Trade May Rival Empire's

[BY CABLE AND ASSOCIATED PRESS]

LIVERPOOL, Feb. 8. — The Colonial Secretary, L. C. M. Amery, in a speech last night, said that the United States can, if it will, develop its shipping until it becomes almost as great as the mercantile fleet of the whole British Empire. He made this remark to strengthen the statement that although it would not be easy, it was likely that Great Britain will regain some of the ground lost in shipping since 1914, when the Union Jack flew over almost half the tonnage of the world, as compared with one-third now.

"If the United States willed," he declared, "it could build up tremendous shipping; if it willed, the coastal trade of the United States, through the Panama Canal and the West Indian dependencies could be made to develop until it became almost as great as the whole shipping of our great empire. As it grew under the shelter of its navigation laws, America's shipping would become increasingly capable of competing favorably with our own, unless the latter were developed in similar proportions.

"I do not suggest that we should answer the United States navigation laws with navigation laws of our own, but if the empire felt compelled to embark on a policy of new navigation laws, it could make them more effective for the building up of a greater shipping than any power in the world.

"What I do regard as essential is that we should take every measure we can to develop that part of our shipping which can be taken from us, and which is most valuable, namely, the shipping between Great Britain and the rest of the empire."

In conclusion the Colonial Secretary declared that if Great Britain developed the resources of her vast empire, as America had developed her far smaller resources, there was no reason why every section of the empire should not develop as amazingly as the United States in the last generation.

TWO BURNED IN BURGLAR'S GAS ATTACK

Squirt Gun With Mustard Contents Routs Japanese; Intruder Escapes

Italy used mustard gas to war on Japan last night.

No, this is no work for the League of Nations. All that happened was two Japanese, Frank Hirota and H. Misuni, on entering their home at 431 Stanford avenue, last night, were confronted by an unidentified man, who appeared to be an Italian. The man quickly drew a squirt gun from his pocket and discharged the gas attack. Hirota had to be treated at the Receiving Hospital for burns on his face, probable impairment of eyesight and affected lungs. Misuni was burned on the face.

It is the theory of Detective Lieutenant Kirk, who investigated, that the gas attack was hit upon by the man because he was surprised in the act of robbing the house. It was effective, for he escaped.

Arizona Plans to Shorten Old Trails Highway

[EXCLUSIVE DISPATCH]

PRESCOTT (Ariz.) Feb. 8. — A switch of Prescott-Los Angeles travel from the Old Trails highway, through Needles, to the Wickenburg-Blythe route, is indicated by a resolution passed by the Yavapai County Chamber of Commerce, favoring a grant by the national authorities of permission for the erection of a Kansas City company of a toll bridge across the Colorado River, between Ehrenberg and Blythe. The resolution recites that the improvement would be of vast importance and of great benefit to the States of California and Arizona.

The route is 100 miles shorter from this city to the Coast than around by Ash Fork and Needles and the roadway is at least as good.

The State soon will finish a direct highway to Wickenburg, while a further saving of distance might be made by a road direct across the plain from Congress Junction to Aguila. That the ninety miles of desert between Blythe and Mecca has been put in good shape by late work of the California Highway Department is indicated by a late auto run across it in three hours and twenty-five minutes. It is announced that this stretch will be completed in the spring, with a width of at least twenty-five feet.

THINKS MEN SHOULD DO THE HOUSEWORK

[BY CABLE—EXCLUSIVE DISPATCH]

LONDON, Feb. 8.—That boys should be taught to wash dishes, bake the apple pies, make the beds and do other housework is the opinion of Mabel Byett, who spoke before the National Union of Women Teachers at Birmingham.

"We do not want girls working for other things to waste time in acquiring a smattering of domestic knowledge which they will never need in future life," she declared.

Headaches From Slight Colds

Laxative BROMO QUININE Tablets relieve the Headache by working off the Cold. A Safe and Proven Remedy. The box bears the signature of E. W. Grove. 30c.

A Woman in Massachusetts Calls it "a Washing Fool"

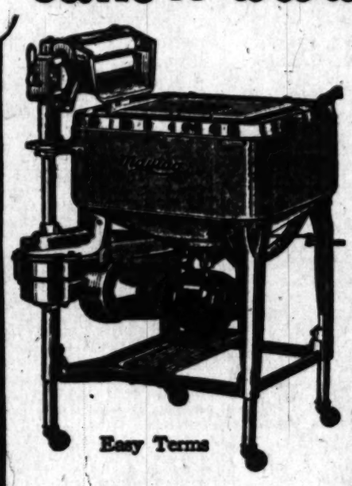

Easy Terms

"WHY, it does my whole hamper of clothes quicker than my daughter can do the dishes."

• • •

You've never seen anything like it before. "Never been anything like it."

Years ahead!

Tub after tub of clean clothes—3 minutes, 4 minutes, never more than 7 minutes! In an hour *twice* as many clothes as other washers.

For dainty things—even hand methods cannot equal it.

And for pieces that are really downright dirty—a pair of grease-caked overalls, for instance, right off the garage floor—lift them out in ten minutes *clean enough to mingle with fine linens!*

Try it—*wash with the Maytag* Gyrafoam Washer in your own home NOW while the Maytag man is here demonstrating. No obligation at all.

9 Outstanding Maytag Features

1—Washes faster.
2—Washes cleaner.
3—Largest hourly capacity in the world.
4—Most compact washer made—takes floor space only 25 inches square.
5—Cast aluminum tub—can't warp, rot, swell, split or corrode.
6—Easily adjusted to your height.
7—Clothes can be put in or taken out with the washer running.
8—Tub cleans itself.
9—All metal wringer. Self adjusting. Instant tension release.

9 Reasons for World Leadership

Maytag Gyrafoam Washer
WITH CAST ALUMINUM TUB

Call TRinity 4801

Schlueter's Service

Call TRinity 4801

745 S. Figueroa St., Los Angeles, Cal.

THE MAY COMPANY, Broadway, Eighth and Hill Sts.
COMMUNITY HDWE. CO.....1900 S. Western Ave.
ESTES ELECTRIC CO.....119 S. Western Ave.
HEATH ELECTRIC CO.....1063 N. Western Ave.
SCHLUETER'S BROADWAY.....328 S. Broadway
STANDARD APPLIANCE CO.....1350 W. 67th St.

CALIFORNIA

Alhambra	Home Appliance Co.	Owensmouth	Owens Electric Shop
Arcadia	Arcadia Hdwe. Co.	Pasadena	Home Appliance Co.
Fillmore	Vertrees Co. Co-Op. Assn.	Pomona	Sewing Machine Exchange
Fontana	Fontana Mercantile Co.	Puente	Puente Hdwe. Co.
Fresno	Maytag Co. of Cal., 810 Fulton	Reseda	Prior & Hayes
Glendale	Glendale Hdwe. Co.	Riverside	Schlueter's, 575 Main
Hollywood	Central Hdwe. Co.	San Bernardino	Schlueter's, 419 "F" St.
Hollywood	Hollywood Electric Shop	San Fernando	San Fernando Hdwe. Co.
Huntington Park	C. H. Howe, 216 S. Pacific Ave.	Santa Ana	Schlueter's, Grand Central Market
Long Beach	O. S. Peterson, 242 American Ave.	Santa Maria	Nolker & Bailey
Los Angeles	Kent Bros., 6510 Compton Ave.	Santa Monica	Schlueter's, Pioneer Market
Monrovia	Schlueter's, 108 E. Orange	Santa Paula	Chamberlain Electric Co.
Ontario	Carlos & Nelson	Ventura	Ventura Electric Shop
Oxnard	R. P. Farrell Co.		

SIM CRABILL SAYS

"The first attempt never taught a dog new tricks nor does the one-time advertising shot usually teach prospects to buy your products."

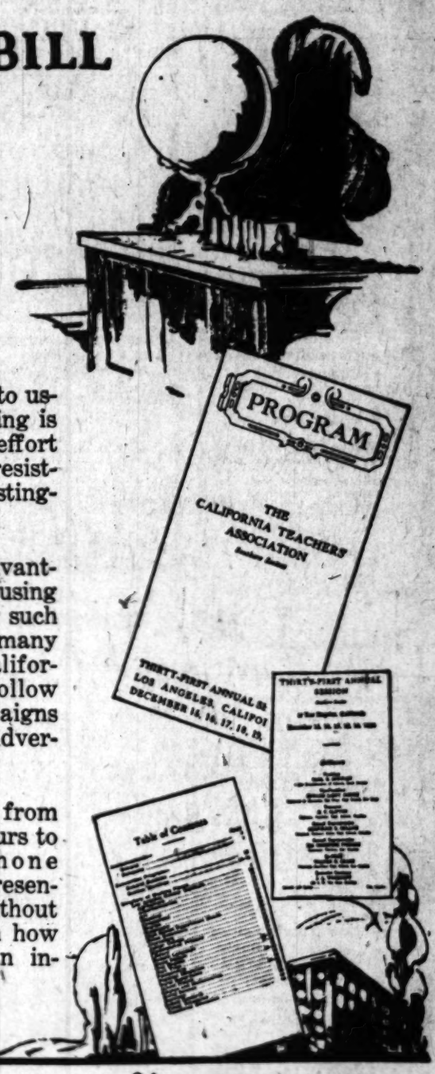

NEXT in importance to using good advertising is the need for continued effort—to wear away sales resistance by keeping everlastingly at it.

There are distinct advantages and economies in using "printed salesmen" for such extended effort—as many prominent Southern California firms know, who "follow through" with campaigns prepared by "Direct Advertising Headquarters."

Our service—complete from plan to printing—is yours to command. Merely phone TRinity 5631 and a representative will call and without obligating you, explain how direct advertising can increase your sales.

TIMES-MIRROR PRINTING & BINDING HOUSE
118 South BROADWAY
Trinity..5631

Till Pay
Cents Per Share
for
Gold Dust

a 30-Day Option,
buy part or all of
30,000 Shares.
per thousand
for the option.
Address G. Box 469,
Times Branch.

Say Ben-Gay

Pain
Ache
Rheumatism
Neuralgia
Lumbago
Sciatica
Sprains
Bruises
Soreness
Stiffness
Colds
Grippe
Sore Throat
Coughs
Chest Colds
Influenza
Tonsilitis
Earache
Backache
Headache
Toothache
Neuritis
Functional Periodic Pain
Sore Muscles
Stiff Joints
Pleurisy
Pneumonia
Sciatica
Lumbago
Rheumatism
Neuralgia
Sprains
Bruises
Soreness
Stiffness
Colds
Grippe
Sore Throat
Coughs
Chest Colds
Influenza
Tonsilitis
Earache
Backache
Headache
Toothache
Neuritis
Functional Periodic Pain
Sore Muscles
Stiff Joints
Pleurisy
Pneumonia
BEN-GAY
Fort
Del Monte
Pharmacal Laboratories
Los Angeles
and every Palm
Tree Remedies & Co.
Avon, Algiers, N. Y.

Nature Rid You of Constipation

Phone HUmbolt 0106
Our Delivery Car Will Call

Early Cleaning Pays!

Housewives Will Find This True

DON'T wait until late Spring for cleaning that can be done now.

The same skilled craftsmanship—the same perfect cleansing and dying will be yours always. But your garments and household furnishings will come back to you more promptly if they are cleaned or dyed this month. So avoid the rush.

Your most delicate personal apparel or household effects can be trusted with "City Dye" experts. Our 25 years' experience assures you a super service.

Member National Ass'n Master Dyers and Cleaners

City Dye Works
PHONE HUMBOLT 0106
3000 Central Ave.

Branches
Pantages Bldg., 417 W. 7th St.
Hollywood—6329 Hollywood Blvd.
Pasadena—250 E. Colorado St.
Long Beach—143 E. Broadway.

Branches
Westlake Park—851 S. Alvarado
234 Western Ave.
Glendale—431 W. Vine St.
Ocean Park—140 Pier Ave.

PETS of all kinds can be bought at attractive prices by consulting—
TIMES WANT ADS

The Times Free Information AND Resort Bureau

CORNER FIRST AND BROADWAY

Is for the accommodation and benefit of persons seeking interesting routes of travel, desirable hotel and rest, recreation and recuperation at the seashore or in the mountains. Particulars are furnished by competent attendants and by correspondence to the general public regarding rates and attractions of railroad and steamship lines, hotels and pleasure and health resorts. Descriptive circulars and transportation literature are kept on hand for inspection and distribution. This service is absolutely free. Librarians may also be obtained at the Times Branch Office, 621 South Spring Street. Phone MEtropolitan 6700.

MAKE YOUR RESORT AND HOTEL RESERVATIONS

FREE OF CHARGE AT

The Times Information and Resort Bureau—Times Bldg., First Street and Broadway—

—or—

The Times Branch Office—621 So. Spring Street.

Resorts

MIRAMAR

(BEHOLD THE SEA)

Hotel and Apartments

American and European

Exceptional appointments, service and cuisine. New, modern, luxuriously furnished apartments with hotel privileges. Beautiful grounds. On the Palisades overlooking the Pacific. Excellent facilities for Banquets, Dinner Dances, Garden Parties, Teas, etc. Golf, Tennis, Ocean Bathing, Sea Fishing, Horseback Riding. 45 Minutes from Broadway. Saturday Night Dinner Dances, $2.50 per person.

Wilshire Boulevard At the Ocean

LESLIE SMITH, Manager

SANTA MONICA

Warmer in Winter—Cooler in Summer

NEW HOTEL ROSSLYN

Northwest Corner Fifth and Main Streets.

50 Cents for a 4-Course Lunch or Dinner

The best in Los Angeles for the money.

Lunch Served 11:30 A. M. to 2 P. M. Dinner 5:00 P. M. to 7:30 P. M. Breakfast Served 6:45 A. M. to 10:00 A. M., 25c to 75c. Special Chicken Dinner Sunday, 5:30 P. M. to 7:30 P. M., 75c—On the beautiful dining room on Mezzanine Floor, Main Building. OPEN TO PUBLIC.

New Hotel Rosslyn and Annex

FIREPROOF—1100 ROOMS

Largest Popular Price Hotel in the West. Free Bus to and from Depots. FIFTH AND MAIN STREETS.

CATALINA ISLAND TRIP

Round trip transportation from L. A., $6.10. Glass bottom boats, Glass Bottom Boat Co., Catalina Island. Lunch at Hotel St. Catherine, $1.25. Lunch at Cafe Zane, 50c. Daily, including Sunday 7 A.M. Two-Day Trip $10. Three-Day Trip $15. CATALINA TICKET OFFICE, Sixth and Main. Phone TRinity 2007.

IN BEAUTIFUL PASADENA

A Famous Hotel Now on the European Plan at Moderate Rates

HOTEL GREEN, in its own Park in the Heart of the City.

GREEN TEA POT CAFE in Connection, Samarkand Chef and Service. Pacific Electric brings you to the door from Los Angeles in 35 minutes.

CHAS. B. HERVEY, Prop.

OCEAN VIEW

Hotel and Apartments. R. H. Henderson, Prop. From Los Angeles, Mr. OCEAN PARK.

ONLY 30 MINUTES FROM L. A. Always fair weather. Every room on the outside with beautiful marine view. Moderate rates. Without bath, $1.50 up. With bath, $2 up. Phone Santa Monica 63141.

NOW OPEN! WORLDS HOTTEST CURATIVE SPRINGS

California's most fascinating resort. Mystic steam cave baths—mineralized pool—hi-sodium-arsenate waters. Ideal week-end trip. Only 2 hours from L. A. Get rates today. Arrowhead Springs Hotel, Arrowhead Springs, Cal.

ARROWHEAD SPRINGS-CALIFORNIA

Steamships

Temporary Sailing Schedule

During periodical overhauling of super-express liners

YALE and HARVARD

TO SAN FRANCISCO

SAILINGS 4 P.M. MONDAY, WEDNESDAY, FRIDAY

*(Return sailings from San Francisco, Tues., Thurs., Sat.)

TO SAN DIEGO

Sailings—SUNDAYS, 3 P.M.

(Return sailings from San Diego, Mondays)

Boat train leaves P.E. Depot one hour before each sailing.

LOS ANGELES-HONOLULU

Also to KAHULUI and HILO

S.S. CALAWAII

Sails Saturday, Feb. 14

Los Angeles Steamship Co.

517 S. Spring St. Telephone VAndike 9421

LOW FARES TO

SAN FRANCISCO

SAILS TODAY, FEB. 9, 8 P. M.

LARGE PASSENGER STEAMER

NEWPORT

—Length 340 Feet

Steady as a Battleship Punctual as the Sun

FIRST CLASS $11.00 up SECOND CLASS $9.00

Fares Include Everything

Why Pay More?

The "NEWPORT" combines service and comfort with economy, offering the traveler a large Ocean Liner, outside staterooms, spacious promenades, excellent cuisine, at rates heretofore unknown on the Pacific.

L. A. DISPATCH LINE

543 S. Spring St.—Arcade 21

Telephone TUcker 9975.

Superb Routes of Travel

for Railroad information call Metropolitan 2000 Southern Pacific

MOTOR TRANSIT STAGES

Frequent daily departures from Los Angeles to San Diego, Bakersfield, Taft, Fresno, Sacramento, Oakland, San Francisco, Riverside, Redlands, San Bernardino, Pomona, Anaheim, Fullerton, Whittier, and hundreds of other California points.

Los Angeles Terminal MEtropolitan 3850

UNION STAGE DEPOT 5th and Los Angeles sts

IOWA BANKER WILL FIGHT EXTRADITION

[EXCLUSIVE DISPATCH]

DES MOINES, Feb. 8.—Word from Alta says that Sheriff Hoffman of that county has been advised that E. R. Wells, former Marathon banker, who is being sought by Iowa officers in California for extradition to stand trial at the February term of court, will fight return to Iowa. He has employed counsel and will ask the Governor of California to refuse to honor the extradition papers now on their way west, issued by Gov. Hammill of Iowa.

Wells contends that he was tried in this State and the jury disagreed. He then pleaded guilty and was fined. He paid a part of his fine, and without molestation from the officers of the State, he moved to California and was a resident of that State when the second indictment was returned, and he is not a fugitive from justice, and so asks the Governor of California to hold.

COLLEGE STUDENT KILLED

[EXCLUSIVE DISPATCH]

KANSAS CITY, Feb. 8.—Ray Corse, freshman at William Jewell College, was killed at Liberty as he leaped from a freight train. He was a son of J. L. Corse, banker, at Wellington, Mo. Young Corse and several other students were returning from a trip to Cameron.

MOROCCO TRIBE GUARDS BORDER

Correspondent Finds Rifs Well Organized

Regards Problem of Grave Concern to Europe

Asserts Country is Almost Self-Supporting

BY VINCENT SHEEAN

[BY CABLE—EXCLUSIVE DISPATCH]

TANGIER, Feb. 8.—The whole of the Riff, in Spanish Morocco, is an armed nation with its fighting men at its four frontiers today. Spain's retreat from Western Morocco has so increased the area of Abdel Krim's kingdom that scarcely a house in the Riff boasts of a man. Everyone (as in Sparta of old) is run by sturdy hard-working women who "carry on" while nine-tenths of the male population is at the front.

My trip across Abdel Krim's domain began at the eastern frontier, near the Melilla zone, and continued along the eastern frontier to the Bay of Alhucemas. Investigation during this part of the trip detailed information regarding the Riff's supply of arms, ammunition and food and the sources thereof, as well as the new organization which Abdel Krim has imposed upon the country and the general temper of the people.

I had access to all posts along the frontier and counted many hundreds of rifles with the object of detecting their place of origin.

MYSTERY LOADS

I started from Taouriri, a tiny village on the frontier of the French zone, an hour before sunrise on January 7, last. I was in Moorish costume and rode a mule in a caravan which contained five other men, riding mules, and seven camels. All the mules except mine were laden with sugar, tea and other articles of food for the Riff and the camels bore huge mysterious burdens which I was not permitted to investigate. Fourteen hours of steady riding brought us to a point just off Hassi Wenzga, at the jumping-off place.

In order to avoid possible difficulties with the French, we passed slightly to the north of Hassi Wenzga within plain view of the Spanish camp fires on the hills farther to the north. About 8 o'clock at night the mule caravan to which I belonged stopped for a rest, while the camel caravan pushed on.

At midnight we started out into no man's land which fringes the Riff—marching silently, with every bit of white covered by some dark stuff to avoid detection by roving bands of Arabs. Allah was with us for the camel caravan which had gone ahead of us was attacked by one of Spain's "hargas amigas" or friendly Arab bands, and all five camel drivers were killed. Their bodies lay stark by the trail as we passed them at 4 in the morning.

GATEWAY TO RIFT

At 6 o'clock we had crossed this savage plain without a shot being fired. We came to a low pass in the mountains—the gateway to the Riff, as one of the muleteers told me. Here silent black figures detached themselves from the shadows on either side and one rifle shot rang out as a signal for us to stop.

With my turban wrapped around my face, I sat silent, too tired to care what happened. The muleteers crowded around me in the hope that the Arabs would not question me, but the inevitable happened and I was unable to respond to questions in Arabic. Our captors removed my turban from my face and saw I was a Christian.

After this I remember nothing for about four hours as I fell asleep down beside the road. I was awakened by an Arab rifle prodding me and I followed the riflemen down a trail to sheer cliffs overlooking a river. Here I was shoved into a little dugout which was crowded with bearded Arabs crouched around a tea tray.

CHIEF APPEARS

The chief, Caid Hemid Abdullah, appeared. He was a magnificent specimen of a savage, with a great black beard. He started snapping questions at me. The answers were translated to him by Mohammed Ben Raddu, an Algerian youth accompanying me. We struck rock almost immediately, however, for the chief was unable to comprehend what was an American or where America was or what a newspaper correspondent was or why did I want to see Abdel Krim. I spent a day trying to explain this to him and trying to find out what he intended to do with me.

I slept that night in a dugout with eleven Arabs, each being tightly wedged against the other, so our vermin got well mixed. The next morning I learned the cheerful news that I was to be kept a prisoner indefinitely, while the rest of the caravan was to go on to the Riff.

During the next ten days I remained a prisoner in dugouts overlooking the river—some nights sleeping in inconceivably filthy holes reserved for slaves and other nights sleeping in the chief's dugout.

This tribe—the Metalmas—a huge tribe, was formerly a lawless group, but it now has technically submitted to Abdel Krim. With their neighbors, the Beni Bou Yarhi, they form one of the Riff's savage fringe. Their other neighbors, Beni Warrein, are completely savage, and one of their favorite means of putting Christians to death is to bury them neck deep in the earth. Then they pour honey on their victims' heads, leaving them to be devoured by vultures and insects.

I counted rifles, learned Mussulman prayers and Arab phrases and wrote letters to Abdel Krim.

RELIGIOUS FANATICS

These tribesmen are fanatically religious and they pray noisily at all hours of the day and night and even wake during the night and shout "Allah, Allah, Ul Allah, Allah." They hate all Christians. They believe their war with Spain is a holy war in which every Spaniard who is killed is foredoomed to hell and every Arab who kills a Spaniard is sure of heaven.

When I became friendly with Caid Hamid Abdullah he generously offered to get me two Spanish prisoners whom I could kill with my own hands, after which I could be sure to go to heaven. These savages proudly call themselves Riffians, although they are Arabs with nothing in common with the Riff tribes and their devotion to Abdel Krim is almost idolatrous. They call him "Mulay Mohammed" or "Lord Mohammed," a name to which he is not entitled as the word Mulay is reserved for the Sherifs of descendants of the prophet.

Finally on January 19, I was released on an order brought from Riff and I continued my journey to Midnar.

There I lodged in the Sultan's house for three days and afterward I crossed the peninsula to Beni Bou Fra where I took an Arab felucca down the coast to Wad Lau.

The results of my investigation may be summed up as follows:

(1.) Arms and ammunition. Out of 400 rifles which I counted in the hands of ordinary soldiers and guardsmen, 132 were French Lebel rifles purchased in Algeria or French Morocco and the rest were Spanish rifles captured on the battle field. I saw 1200 brand new French rifles at Adjir. The machine guns were all Hotchkiss guns made in Spain and captured on the battle field. The cannon were all made by the Schneider Company of France and all were captured on the battle field. Most of them were small mountain cannon. The hand grenades were both Spanish and French. The automatics were nearly all made in Spain and captured from Spaniards.

There were two airplanes, neither of which was used, both French Breguets, one being purchased in Algiers and the other captured from the Spanish. The general stores, I estimate, are sufficient to enable the Riffs to keep up the fighting for years since the Riffs do not waste their ammunition — never firing foolishly at airplanes with rifles as the border Arabs do.

(2.) The food supply. Practically everything consumed in the Riff, including food and clothing, is grown and manufactured in that region.

(3.) Organization. The Sultan has abolished all tribal organizations throughout the Riff. The little country's military system is modeled roughly on the European. For instance, the Beni Tousin tribe is divided into companies of fifty, each being officered by Caids who may or may not belong to the same tribesmen. This has been done in the face of considerable opposition in order to destroy the old tribal divisions which militate against national union. The sheiks have been abolished entirely, they are generally ignorant old men incapable of taking an active part in the administration of the Riff.

(4.) The government. There is no grand vizier the Sultan performing the work of a Premier, himself. The Cabinet consists of four ministers, war, foreign affairs, finance and interior, all of whom are highly educated and competent men who do a great volume of work daily.

(5.) Mineral wealth. This is indisputably enormous and forms the principal preoccupation of the Sultan's advisers. The Beni Tousin Mountains contain deposits of iron which rank as the second most valuable in the world. English companies—chiefly the Morocco Minerals Syndicate, Ltd., of London — have options or direct titles obtained through the committee of arbitration in Paris, an international organization established by the Treaty of Algeciras, and the Sultan's government does not recognize the treaty of Algeciras. The English companies, therefore, will have to negotiate again or lose all hope of getting these very valuable properties. There are also valuable copper deposits in the Beni Biufia Mountains just west of the Bay of Alhucemas.

Eventually this wealth will make the Riff the most important industrial country in Northern Africa, but just now it constitutes one of the chief knots in the tangled Morocco problem.

My general impression of the Riff is that this country constitutes a force far more important than Europe is willing to believe. The people are energetic, hard-working men and women who are willing to go to any length to maintain their national identity. They belong to a race which is hard to conquer—they are Hamitic and not Semitic like the Arabs—and for 500 years successive invaders have tried to conquer them in vain.

SAN ANTONIO LADS DUST OFF MARBLES

[EXCLUSIVE DISPATCH]

SAN ANTONIO (Tex.) Feb. 8. With hopes of a San Antonio youngster bringing the national marble championship to this city, the Elks' Club will apportion a suitable marble grounds for the official tournament to be held here. Suitable plots to accommodate a foursome of strong-knuckled shooters will be laid out, rings chalked and the grounds prepared for a general get-together of marble artists in the near future.

That the junior members of the Boy Scouts are intent on carrying off the honors is evident. The forty-eight troops of Scouts have been authorized to organize strong teams, who will be lively contenders in the coming meet.

SOJOURN at California's greatest health, rest, recreation resort for $8 per day—Arrowhead Hot Springs, American plan. Spend a month here.

OPEN WAR ON HEAT EATERS

Long Beach Officials Also Put Ban on Selling Jamaica Ginger, Extracts as Beverages

By a "Times" Staff Correspondent

LONG BEACH, Feb. 8.—Jamaica ginger, canned heat, vanilla and lemon extracts and perfumes will come under the prohibition ban here if Councilman John Arnold has his way. Aroused to the defense of the fair name of Long Beach by charges brought Friday that this city is the wettest in the State and that Jamaica ginger drunks are as common as were the ordinary drunks in pre-Volstead days, Councilman Arnold advocated today the adoption of a city ordinance that would prohibit the sale of "Jamaica," extracts, perfumes and canned heat for beverage purposes.

In the meantime the City Council, spurred by the charges made by H. L. Dodge, local business man, regarding the moist condition of the city, is having the City Attorney study the situation here with a view to determining whether or not Jamaica ginger and the other favorites of the cheap-jag hounds do not automatically come under the provisions of either the Volstead Act, Wright Act or the city's antibooze ordinance.

It was said today by City Attorney Mason that if his investigation discloses that the sale of Jamaica ginger and other liquids of a similar nature is not in violation of existing prohibition laws because they are not classed as beverages, the city should have the right to prohibit their sale, inasmuch as their use is causing drunkenness, to prevent which is the purpose of prohibition.

"If we have an ordinance more drastic than the Federal prohibition laws, I want it to be comprehensive enough to be worth while," City Attorney Mason said. "The records here show that some of the men arrested for intoxication have been drinking vanilla extract, lemon extract, tincture of orange peel, perfumery and various drugs. These fall into the same classification as Jamaica ginger. I am gathering information as to these liquids, which are not normally regarded as beverages, but which are being drunk by some people. I intend to learn what their status is in the eyes of the prohibition enforcement authorities," the City Attorney declared.

CITES BIBLE 'LAST DAYS' EVIDENCE

Sawtelle Adventist Pastor Quotes Scripture to Prove "End is Near"

Predictions setting the date for the end of the world, however foolish and contrary to the Scripture they are, are evidence that the "last days" are near. Rev. George A. Snyder, pastor of the Sawtelle Seventh-Day Adventist Church, declared in a statement yesterday. His statement was inspired by the failure of the prophecy of Mrs. Margaret Rowen, expelled member of his faith, that the world would end Friday.

"In Matt. XXIV: 29-33," he said, "we read that Jesus, after foretelling several great events to occur before His second coming, said: 'When ye shall see all these things know that it is near, even at the doors.' Then he added in verse 36, 'but of that day, and hour knoweth no man, no not the angels in Heaven, but My Father only.'

"In James v, 1-8, we read that 'the last days' will be characterized by the rich heaping treasure together in order to oppress the poor. We very well know that this very condition is becoming more and more prevalent and galling. Even today it is seriously disturbing society at large."

Mr. Snyder advocates "patient waiting." "For, he said, we "know not the day nor the hour of His appearing."

KATZ AUTO THEFT CASE IS UP TODAY

Guy B. Peterson Will Get Preliminary Hearing in Justice Ballard's Court

Charged with the theft of an automobile from the estate of Harry I. Katz, wealthy diamond merchant, who was mysteriously murdered in the Wilshire District, Guy B. Peterson today will appear before Justice Ballard for a preliminary hearing.

According to Dep. Dist.-Atty Ey, prosecuting the case, the mystery surrounding the murder will not be brought into the hearing today. Simple testimony of the ownership of the machine and the facts surrounding Peterson's possession of it will be brought out and upon them the State will ask that Peterson be bound over to Superior Court for trial.

Peterson, an automobile salesman, when arrested in San Francisco in possession of the machine, said he had sold the machine to Katz some time before the murder, but it had not been paid for. He said that he had a right to use the machine.

French Embassy in Moscow Gets Call by Thieves

[BY CABLE—EXCLUSIVE DISPATCH]

PARIS, Feb. 8.—One of the first calls on the new French Embassy in Moscow was an unofficial visit by a gang of clever thieves who stole a quantity of valuables, silver, clocks, rugs and furs and jewelry belonging to the Ambassador and Mme. Jean Herbet.

The visitors also entered the cellar of the French Ambassador, stocked with choice wines brought from France, escaping with many cases. The soviet authorities have been thus far unable to trace the robbers.

BANANA GROWERS TO EXTEND TRADE

[BY CABLE—EXCLUSIVE DISPATCH]

JALAPA (Mex.) Feb. 8. — Banana growers in the State of Vera Cruz are interested in the development of a large trade with the United States. The Southern Banana Corporation of Galveston recently withdrew from Frontera as a source of supply for bananas and placed its three ships in service between Vera Cruz and Galveston.

This company owns a large banana plantation in this State and also purchases the product of other plantations. Although the company will resume its trade with Frontera as soon as the banditry disturbances in that part of the State of Tabasco have quieted down, it will continue to take on shipments at Vera Cruz, it is stated.

WEEKS STUDIES MITCHELL DEFI

Substantiation Letter is Before Secretary

War Department Will Issue Statement Later

House Hearing to be Taken Up Again Thursday

[BY A. P. NIGHT WIRE]

WASHINGTON, Feb. 8.—The source of fuel for the aircraft controversy appeared today to have shifted temporarily from the Capitol to the War Department, where the reply of Brig.-Gen. Mitchell, assistant chief of the Army Air Service, to Secretary Weeks's demand for substantiation of testimony before Congressional committees, is before officials for consideration.

The House Aircraft Committee, which last week made public the general's letter before it had reached the Secretary, is in recess until Thursday. Secretary Weeks announced he would issue a statement on the matter as soon as he had time to examine the reply, which reiterated some of the statements objected to as having "seriously reflected" on the department.

WEEKS'S ATTITUDE

In a statement made public yesterday, Secretary Weeks declared those charged with the drafting of Army policies, including Gen. Pershing, and who differed with the Mitchell air program, had been subjected to "supercilious criticism," but he made no direct reference to the assistant air chief's letter and another statement dealing with this is expected.

The question of Gen. Mitchell's reappointment to his present assignment, which expires next month, is being held up, meanwhile, pending the outcome of the present controversy. If Gen. Mitchell is not reappointed he will automatically revert to the rank of colonel.

Upon resumption of its inquiry Thursday, it was announced by Representative Perkins, Republican, New Jersey, aircraft committee examiner, several "flyers" with World War experience, but not now in governmental service, will be called for testimony.

CAPT. JOHNSON QUIZZED

The committee yesterday examined Capt. A .W. Johnson, assistant chief of the naval air service, who asserted that Gen. Mitchell had disobeyed orders in the 1921 bombing tests off the Virginia Capes, and declared that he would have court-martialed him if he had possessed the authority.

Capt. Johnson, whom Gen. Mitchell referred to in testimony before the committee as the "junior" naval officer in charge of the bombing tests, also declared that the general had cast "slurs" at the naval air service and denied that Gen. Mitchell was qualified "to speak with accuracy about naval matters."

BARBER IS KILLED BY ATTORNEY

Threatened Lawyer Who Resented Attention to Wife, Sheriff Told

[BY A. P. NIGHT WIRE]

ELY (Nev.) Feb. 8.—G. G. Boreman, 58 years of age, pioneer attorney of this city, shot and killed Lester Daage, 25, local barber, when it is alleged, the latter attempted to force an entrance into the Boreman residence late last night. According to reports to the police, Daage had been drinking and is alleged to have threatened Boreman earlier in the evening when the attorney resented Daage's attentions to his wife.

Boreman called the Sheriff after the shooting and surrendered himself.

He told officers that Daage had called at his law office earlier in the evening and made threats, displaying a weapon.

When Daage appeared at Boreman's home later and attempted to force entrance, Boreman shot and killed him, according to the story told officers by Boreman.

Second Bay City Paper New Clew in Paris Murder

[EXCLUSIVE DISPATCH]

PARIS, Feb. 8.—Extreme importance is attached by the police to the discovery of a second copy of the French-language paper, Eclaireur de Louest, of San Francisco, in a package containing the thigh of a man's dismembered body, still unidentified. Every effort is being made to check up on Paris readers of the San Francisco paper.

The canal beside which the body was found will be drained Monday in reach of the head, which is believed to have been weighted and thrown in.

Guggenheims Take Two Men for Partners

[BY A. P. NIGHT WIRE]

NEW YORK, Feb. 8.—Guggenheim Brothers, a power in various metal industries, announced today that John K. MacGowan and E. A. Cappelen Smith, both long associated with the organization, had been admitted as partners. Since its organization in 1889 the firm has confined its membership, with one exception, to members of the Guggenheim family. The four brothers—Daniel, Murray, S. R. and Simon Guggenheim—are still active in the management.

SENATE CLERK DIES

[BY A. P. NIGHT WIRE]

WASHINGTON, Feb. 8.—Henry H. Gilfey, parliamentary clerk of the Senate for forty-two years, died at his home here today. He was 81 years of age and was a former resident of Oregon.

Steamships

Hawaii

The Land of Perpetual Spring

Direct from Los Angeles

O'er the Southern Route of Summer Seas and Sunshine

S. S. CALAWAII

Most Popular of Trans-Pacific Cabin Liners

Sails at Noon, Saturday February 14th to

Honolulu, Kahului and Hilo

Enjoy the outstanding attractions of Honolulu on the Island of Oahu. Take the daylight trip along Windward Molokai to Kahului on the Island of Maui. Visit Hilo on the big Island of Hawaii—where time is allowed for a trip to the Kilauea Volcano, Lava Lakes, Giant Tree Ferns, Forests and other wonders of Hawaii National Park. On the S.S. Calawaii, the round trip from Los Angeles can be made for as little as $278.50 — covering every necessary expense afloat and ashore.

Make Your Reservation Now

Los Angeles Steamship Co.

517 South Spring St.

Telephone VAndike 9421

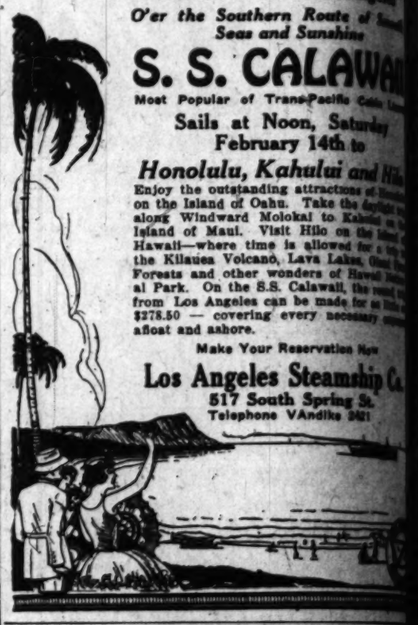

"TRAVEL BY WATER"

The four Alexanders

SAILINGS

San Francisco
Wednesday 11 A.M.
Thursday 11 A.M.
Sunday 11 A.M.

Portland
Wednesday 11 A.M.

Seattle, Tacoma, Victoria, Vancouver
Thursday 11 A.M.
Sunday 11 A.M.

San Diego
3 Sailings Weekly

New York Via Havana
S. S. FINLAND
February 10th

"H. F." "Emma," "Edith" "Dorothy"—on all the seas there is no commercial fleet to equal this!

"Hotels that go to sea" they are, indeed! For on these Alexanders you find the same standards of service, the rich appointments, the comfort, roominess and privacy typical of modern hotel life. Twin-bed suites, telephones in all staterooms, jazz orchestra, children's playrooms—these are but a few of the many "Travel-by-Water" features.

It's wonderful to travel in the comfort you enjoy at a first-class metropolitan hotelery. No travel fatigue here on the contrary, the relaxation and recuperation of a stay at a seaside hotel.

For full particulars apply:

Los Angeles, 501 S. Spring St. Phone TRinity 0131

Long Beach, 124 W. Ocean Blvd. Pasadena, 336 E. Colorado. San Pedro, 121 W. 7th St. Glendale, 128 E. Broadway. Hollywood, 6425 Hollywood Blvd. Highland Park, 5005 Pasadena Ave. Santa Ana, 112 W. 3rd St. Sawtelle, 11336 Santa Monica Blvd.

E. G. McMasters, Passenger Traffic Manager, Seattle, Washington

PACIFIC STEAMSHIP CO.

CHAMBER FAVORS REPEAL OF TAX

[LOCAL CORRESPONDENCE]

ARCADIA, Feb. 8.—The Arcadia Chamber of Commerce has gone on record as in favor of the repeal of the State inheritance tax, which is considered detrimental to the State's best interests, in that it is the means of preventing many people from making their permanent residence in California.

A resolution was adopted by the Chamber of Commerce indorsing a resolution introduced by the San Diego Chamber of Commerce favoring the repeal of the law.

NEVADA JURIST FALLS DEAD IN RENO HOTEL

[BY A. P. NIGHT WIRE]

RENO (Nev.) Feb. 8. — Judge James A. Callahan of Winnemucca, judge of the Sixth Judicial District of Nevada, and one of the most able of the State's jurists, fell dead in his room in a Reno hotel this morning, following a heart attack. He was 54 years of age.

Roofless Flat

Guaranteed for 10 Years

DOES NOT COVER THE ROOF OF THE FLAT

Dr. P. A. Scott

NICHOLSON FILE CO. Providence, R. I., U. S. A.

NICHOLSON —a File for Every P

awaii

The Land of
petual Spring

fect from Los Angeles
he Southern Route of Smooth
Seas and Sunshine

S. CALAWAII
opular of Trans-Pacific Cabin Liners

ails at Noon, Saturday
February 14th to
olulu, Kahului and Hilo
he outstanding attractions of Honolulu
Island of Oahu. Take the daylight trip
Windward Molokai to Kahului on the
f Maui. Visit Hilo on the Island of
—where time is allowed for a trip to
ous Volcano, Lava Lakes, Giant Fern
and other wonders of Hawaii Nation
On the S.S. Calawaii, the round trip
os Angeles can be made for as little as
— covering every necessary expense
nd ashore.

Make Your Reservation Now
Angeles Steamship Co.
517 South Spring St.
Telephone VAndike 2421

L BY WATER

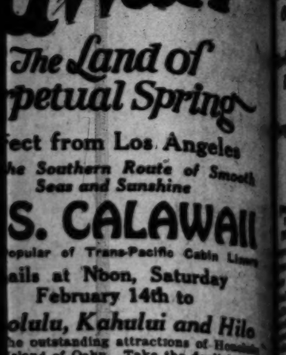

The four
Alexanders

"H. F.," "Emma," "Ruth," "Dorothy"—on all the seven seas there is no coastwise fleet to equal this!

"Hotels that go to sea" they are, indeed! For on these Alexanders you find the same standards of service, the rich appointments, the comfort, roominess and privacy typical of modern hotel life. Twin-bed suites, telephones in all staterooms, jazz orchestra, children's playrooms—these are but a few of the many "Travel-by-Water" features.

It's wonderful to travel in the comfort you enjoy at a first-class metropolitan hostelry. No travel fatigue here, on the contrary, the relaxation and recuperation of a stay at a seaside hotel!

For full particulars apply:

STEAMSHIP CO

Roofless Plates
Guaranteed for 10 Years

DOES NOT COVER THE ROOF OF THE MOUTH

Dr. P. A. Sparks

WORDS RATTLE AGAIN IN EUROPE

Clanking Comes Out of Warsaw, Moscow

and Danzig Get Echo Despite Secrecy Efforts

Purchases for Expected Strife Are Reported

BY HERBERT SCHULTZ
(Copyright, 1925, by the Chicago Tribune)
[BY CABLE—EXCLUSIVE DISPATCH]

BERLIN, Feb. 8.—Eastern Europe is whirling up its ears at the sound of rattling swords in Warsaw and Moscow. Poland is frantically denying reports here of military preparations, but official circles in Berlin and Danzig have definite word that the Polish military preparations are in full swing. They are carried on under cover of the utmost secrecy, but they are so far-reaching that secrecy is useless. It is in line with Moscow, which has issued enormous orders to its secret agents throughout Europe for the purchase of gas, guns and machine guns.

After the last meeting of the Supreme Military Council the Polish authorities received an appropriation of $44,000,000 for purchase of military material abroad and the creation of new aviation fields in strategic districts. About one-fifth of this already has been used in Central Europe, in Czecho-Slovakia, Germany and Austria.

RUSSIAN PLAN

The Russian plan is to equip 70 divisions of both infantry and artillery with new tanks, new poison and gas bombs.

Skoda Loganowski in Vienna is reported to have purchased 1,000 field guns in Austria and Central Europe through special agents. M. Krestinsky, Ambassador to Germany, has ordered his government to buy 2,000,000 tons of chloride potash for "war fire." Experts claim that alcohol is most easily transformed into the best gas for airplane bombs.

Of the airplanes bought by Poland, 150 airplanes of Fokker and Junker type have been sold in Holland, Spain and Sweden. Holzweid has ordered 50 motors in England. Six of these are rumored to have been secretly entrusted to Vickers.

Bids for the new airfields will be ready by March 1. They will be in Sebastopol, Odessa, Rostov, Caralzin, Tsaritsin and the village of Filia, the latter showing that Russia is concentrating its efforts in the Caucasus and the Caucasian district.

ARMY REORGANIZED

The Russian staff has been reorganized in view of the possibility of a spring offensive. Gen. Gorbatow has been nominated chief of the Caucasus district. Gen. Gorbatow is in charge of the Russian field, both of which are under the orders of Gen. Frunze, as was the "Crimean army" in the Czar's time.

Reports of secret orders which have reached Berlin indicate that Russian strategists are concentrating their efforts for perfect military preparedness on the Rumanian border, hoping that a defensive fight with the little entente would be waged in the district.

FLOOD HELPS FARMERS IN POULTRY PLAGUE

[EXCLUSIVE DISPATCH]

INDIANAPOLIS, Feb. 8.—An emergency appropriation of $50,000 has been voted for both Houses of the Indiana Legislature to provide a fund for combatting and checking the spread of the deadly Newcastle poultry plague, found in 21 counties of the eastern part of the State. From this fund, poultry owners, from whom flocks have been ordered to be destroyed, will receive remuneration.

Better Breakfasts Discovered

by using this deliciously good coffee. Rich and fragrant...ALWAYS THE SAME.

BEN-HUR COFFEE

Roasted and Packed in Los Angeles by James Brothers Company

GALLERY OF NICHOLSON FILE USERS

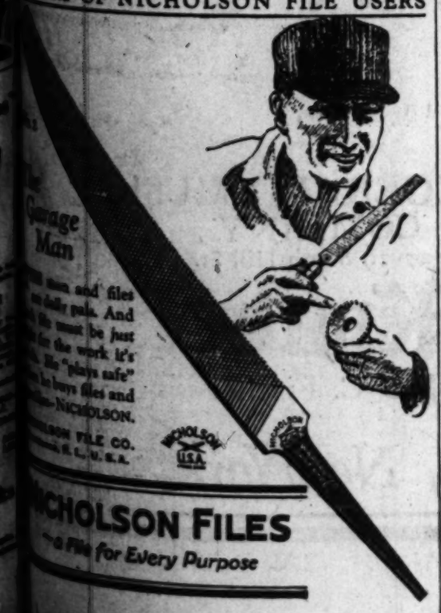

NICHOLSON FILES
—a File for Every Purpose

Christine of the Hungry Heart

by Kathleen Norris

The story thus far: After a few years of marriage Christine Knight, young, beautiful and rich, realizes that she is desperately unhappy. However, because she does not believe in divorce, she decides to make the best of her life with her adored little daughter, Betty-Lou, and her openly bored and neglectful husband, Stuart. So she and Dr. Alan Montagis, who have recently met, and found themselves in love with each other, decide not to see each other again. Then one day Stuart, driving with the woman whom gossip calls his mistress, runs into his mother's car, and almost kills Christine. Alan Montagis hurries to her side, and by working night and day, gains her back to life. She divorces her husband and marries Alan. But a few years find her jealous of the time her husband spends on his profession, especially on the Vlassovs; young Ivan Vlassov, scandal in the war, is one of his special interests. And Ivan becomes interested in Christine. Then finally go away together to Rio de Janiero, Alan divorces her and gets the custody of their son. She and Ivan return to New York. Ivan tires of her and goes to France. She meets and interests Morgenstirn, movie director. He sends her an expensive fur coat as a Christmas present and she goes to lunch with him, determined to accept him if he proposes. But he astounds her by suggesting an arrangement without marriage. Several years later we find her faded, worn, aged, in Northern California, living in a cabin on the mountain side. Memories of the past haunt her.

At the big church she had looked up vaguely; she must go in, she had thought blindly, she must pray. And creeping quietly in to the almost empty space, a slender figure wrapped loosely in beautiful soft furs, Chris, all alone in the shadow of a dim, high pillar, had experienced the most poignantly stirring hour of her whole life.

In the beginning, with the sickening terrors of that vision in the restaurant still haunting her, she had merely buried her face in her hands, and breathed over again and again a grateful prayer for her deliverance. "Oh, God, I thank Thee! I thank Thee!"

But as the quiet and the solitude had deepened about her, and when, far away at the great altar the first lamps had been lighted in the gloom of the winter afternoon, she had seemed to be carried away, first to the old prayers, then to the old mood, then to something like the old point of view.

For two hours she had knelt there, unconscious of time and place. And when she came out into winter dusk in the avenue, she had felt weak, exhausted, infinitely bewildered and puzzled, yet strangely calm, and strangely safe.

The future was utter confusion. Nothing could be again as it had been, no single relationship or circumstance of her life might remain the same. She could not see her way clear even for today, much less for tomorrow, and the day after tomorrow. But she saw the light; the tiny, sickly, trembling gleam in the darkness, and Chris had felt, as she walked slowly home, that she carried it with her, shining before her steady feet.

She had stopped, in Sixth avenue, to send two telegrams. One had been to Morganstirn, brief yet unmistakable. The other said, "Can you come. I need you," and had been directed to Dan Madison, in Baltimore.

That done she had gone home serenely to a tumbled room, and had made her first act the re-boxing of the new coat in its layers of tissue-paper. Chris had summoned a messenger, and it was when the boy had come, to receive his money, and the big box, and his directions that she had first seen a telegram lying on the table, in the tiny drawing-room.

It was from Dan; it had been sent at 11 o'clock this morning. It had said, almost as simply as her own: "I want to see you. Reach New York at 7 tonight." Marvel had signed for it, and had scribbled a line to say that she herself was dining out.

Chris had read the message twice, and in her lips there had come the same half-smile that had been there as she walked home.

God had not failed her! Dan would be here in little more than an hour.

She had decided to meet him at the station. Link, in the elevator, was pleased to tell Mr. Morganstirn, if he called, that Mrs. Knight had gone out to dinner.

Up the iron steps Dan had come slowly limping; homely face, and thin figure. In one of the "police-man-blue" suits which Christie had criticised so often, but with the same brotherly smile, through his glasses, and the same comfortable, loving interest in her looks, and her plans, and what she had to say.

They had gone across the street, and had found an inconspicuous table in one of the hotel's many dining-rooms. Once or twice Dan had looked at her curiously—she looked odd somehow—but it was not until they were seated that she would speak freely. Then she had said, pushing away her untasted soup, that she had something to tell him.

"You are going to be married?" Dan had asked quietly.

"Married! My dear, I was never so far from it!" He had seen the nervous shaking of her hands, the burning dry color in her face, and he had looked troubled.

"I'm glad," he had said simply. And without preamble he had added, "I came up, Chris, to ask you to marry me."

Chris had looked at him, color suffusing her white skin, and her eyes half-amazed and half-affronted.

"I know," he had continued humbly, as she had merely stared, and had not spoken. "You think of me as a brother, Chris. And I wouldn't mean—I wouldn't mean—to be anything else."

"What do you mean, then?" she had questioned, sharply.

"I mean—you mustn't be angry with me, Christie!" He had always been afraid of her anger, this fumbling, timid, ridiculous lovable Dan! "My dear, my dear," he had said now, blinking, and smiling, and taking off his misted glasses; "I want to give you a home. You cannot — Chris, dear, you cannot be happy as you are. I—I can't sleep nights, thinking about your money affairs, worrying about the sort of men you meet—"

How would she have received this only yesterday, she had wondered. Ah, but it was part of the new miracle that it had come today!

She remembered leaning across the table, astonishing him, overwhelming him with her tender smile, laying her hand on his.

"My dear brother—would you really do that for me?"

He had cleared his throat, blinked and smiled again.

"My—my dear Chris, I have loved you all my life!"

"Yes, but—but as your sister, Dan!"

"I don't know how," he had answered, with a thoughtful frown. "I guess all ways, Chris. You see—you see, since you were 13, it hasn't mattered, much!"

"You mean you haven't cared, so much?" she had asked, with an odd little chill at her heart.

"No. But you haven't!" he had said, mildly.

The gentleness, the humility, the forlorness of his long, empty years had smitten her suddenly and it was her own eyes that had been misted now, and her own throat that had choked.

"Danny, you old saint!" she had said. And she had added, watching him closely: "But you couldn't marry me, while Alan lives you know. That is—unless you have given up all your old ideas? It means everything to you that it meant to me, Dan."

"Yes, I know," he had said quickly and grimly. And he had fallen silent.

"Dan, you would do what you believe to be wrong, for me?" she had asked.

"I see it this way, Chris." How clearly the troubled, kind voice came back to her! "You were left to me, you know, by your mother, and she was always a true mother-an angel!—to me. She believed—she prayed—you were her whole world, Chris. And the last thing she said, after they had thought she would never speak again, was to me, about you. She said 'Be good to my baby, Danny! I leave her to you!'"

Chris had looked up, the muscles of her face working, her smile bright through tears. She had not spoken.

"I don't know—I haven't seemed to make much of a go of it," Dan had presently continued briskly, after blowing his nose and attacking his dinner for a few minutes. "You've had a hard life, Chrissie, and so much unhappiness and pain! I don't blame you—all men fall in love with you—I know how hard it's been! But now I want it to be easier. I've got plenty of money—you'll have comfort, you'll see Betty Lou sometimes. I know you don't love me—you don't have to tell me that. But—but you can trust me, can't you, Chris, when I say that I'll be good to you?"

"As I trust God," she had said slowly, and in a low tone, without raising her eyes.

[Copyright, 1925, by the McClure Newspaper Syndicate]

ESTABLISHED 51 YEARS
Ralphs GROCERY CO.
SELLS FOR LESS

51st ANNIVERSARY SALE

To assure you of our appreciation, after enjoying the patronage of customers for fifty-one years in Los Angeles, we will celebrate our anniversary with a special sale from February 9th to 28th, inclusive. On Mondays, Tuesdays, Wednesdays and Thursdays we will offer extraordinary specials. It is our hope to make this the greatest sale of our fifty-one years' business career.
WATCH NEXT MONDAY'S TIMES FOR NEXT WEEK'S PRICES

SAVE 25% on CANNED COFFEE

DO YOU KNOW that most high-grade coffee in cans retails for 57c and 58c per lb. DO YOU KNOW that most brands of high-grade BULK COFFEE retail for more than the special price we are offering on this sale. DO YOU KNOW that RALPHS VACUUM PACK COFFEE is guaranteed to be as good as, or better than, any bulk or canned coffee on the market?

RALPHS' Steel Cut Vacuum Pack Coffee
Monday, Tuesday, Wednesday and Thursday only, 1 lb. can 42c
(LIMIT 1 CAN TO A CUSTOMER.)

POTATOES
FANCY IDAHO RUSSETTS
Monday, Tuesday, Wednesday and Thursday Only
10 lbs., Carry away price ..... 25c | 10 lbs., Delivery price, (if included in $2.00 order) 29c
Limit 10 lbs. to a customer.

HAMS
Cudahy's Puritan
(whole or half)
Average 8 to 12 lbs.
Monday, Tuesday, Wednesday and Thursday, per lb. 27½c
Limit 1 Ham to a customer.

EXTRA SPECIAL
FANCY BROKEN MIXED HARD CANDY
Monday, Tuesday, Wednesday and Thursday Only per lb. 12½c
Regular "Sells For Less" Price, per lb. 22c
While it lasts. Sale limited to 6000 lbs.

1 New Edition Rumford's Everyday Cook Book
1 Deep Kettle Metal Fork
1 lb. can Rumford Baking Powder
All for 28c
Limit 1 Deal to a customer.

LOOK—IRCO CORD TIRES
Guaranteed by the factory to be equal in quality to any tire on the market.
30x3½ NON-SKID, FIRST $6.48
Red Heavy Duty Tube, $1.40
30x3 IRCO Non-Skid ..... $5.68 (Red Heavy Duty Tube, $1.20)
31x4 Straight Side Irco Cord—Full Oversize ..... $9.98 (Red Heavy Duty Tube, $1.80)
32x4 Straight Side Irco Cord—Full Oversize ..... $11.35 (Red Heavy Duty Tube, $1.85)
30x3½ IRCO, 10% OVERSIZE $7.98
CORD—Non-Skid Red Heavy Duty Tube, $1.40
33x4 Straight Side Irco Cord—Full Oversize ..... $11.75 (Red Heavy Duty Tube, $1.88)
34x4 Straight Side Irco Cord—Full Oversize ..... $11.98 (Red Heavy Duty Tube, $1.93)

KENT CORD TIRES
(Quality Unexcelled)
We are exclusive factory agents for this territory and handle Non-Skids, First only. All sizes except 30x3½ Hi-Mile are full Oversize.
30x3½ Non-Skid Hi-Mile Cord—Medium Oversize ..... $6.98 (Red Heavy Duty Tube, $1.40)
30x3½ Cord—10% Oversize ..... $8.75 (Red Heavy Duty Tube, $1.40)
30x3½ Straight Side Cord—Full Oversize ..... $9.50 (Red Heavy Duty Tube, $1.40)
32x3½ Straight Side Cord—Full Oversize ..... $11.98 (Red Heavy Duty Tube, $1.88)
31x4 Straight Side Cord—Full Oversize ..... $12.98 (Red Heavy Duty Tube, $1.80)
32x4 Straight Side Cord—Full Oversize ..... $13.38 (Red Heavy Duty Tube, $1.83)
32x4 Straight Side Cord—Full Oversize ..... $13.78 (Red Heavy Duty Tube, $1.88)
34x4 Straight Side Cord—Full Oversize ..... $14.25 (Red Heavy Duty Tube, $1.93)
32x6½ Straight Side Cord—Full Oversize ..... $17.75 (Red Heavy Duty Tube, $2.45)
33x6½ Straight Side Cord—Full Oversize ..... $17.98 (Red Heavy Duty Tube, $2.50)
34x6½ Straight Side Cord—Full Oversize ..... $18.68 (Red Heavy Duty Tube, $2.55)
33x5 Straight Side Cord—Full Oversize ..... $22.98 (Red Heavy Duty Tube, $3.00)
Guaranteed Pirats Only—War Tax Paid

BACON
Cudahy's Puritan (whole or half,) per lb. 38c
Monday, Tuesday, Wednesday, Thursday only
Limit 1 bacon to a customer.
Cudahy's Puritan Sliced 1-lb. carton 47c
Monday, Tuesday, Wednesday, Thursday only
Limit 3 cartons to a customer.
½-lb. carton 24c
Limit 3 cartons to a customer.

BISHOP'S CALARAB CANDIED FRUITS
Assortment of Figs, Apricots and Oranges in 12-oz. pkg. 15c
Monday, Tuesday, Wednesday, Thursday only
Regular 50c value, while they last.
None delivered.
3½-lb. Wood Box (same assortment as above) 65c
Monday, Tuesday, Wednesday, Thursday only
Regular $1.50 value, while they last.
None Delivered.
Arizona Desert Sweet Grape Fruit—each 5c

FRESH MEAT DEPARTMENT
We handle only first-grades—ask our meat salesman for our daily 51st Anniversary Specials.
Fancy Newtown Pippin Apples 4 lbs. 25c
Monday, Tuesday, Wednesday, Thursday only
Fancy Roman Beauty or Winesap Apples, 3 lbs. 25c
Monday, Tuesday, Wednesday, Thursday only
Fancy Cluster Raisins, 15-oz. Pkg. 12½c
Monday, Tuesday, Wednesday, Thursday.
Limit 4 pkgs. to a customer.
Welch's Grape Juice—Pint Bottle 27c
Monday, Tuesday, Wednesday and Thursday only.
Limit 3 bottles to a customer while they last.
Sliced Dried Beef in Glass—Regular 15c (2½-oz.) size 3 Jars 25c
Monday, Tuesday, Wednesday and Thursday only.
Limit 3 jars to a customer.

The Following Goods on Sale from February 9th to 14th inclusive

Avalon Sardines in Pure Olive Oil—3¼-oz. can 11c
Shasta Sardines in Pure Olive Oil—3½-oz. can 9c
Underwood's Sardines in Oil—4-oz. can 10c
Underwood's Sardines in Mustard—4-oz. can 8c
Avalon or Blue Sea White Meat Tuna—7-oz. can 24c
Blue Flag White Meat Tuna, 7-oz. can 22c
Extra Choice Dried Apricots—per lb. 23c
Extra Choice Bulk Black Figs—per lb. .. 16c
Dromedary Dates—10-oz. package 20c
Luscious Brand Pressed Figs—10-oz. package 15c
Apples—Gallon cans 50c
Del Monte Blackberries—No. 2 (1-lb. 4-oz.) can 22c
Del Monte Gooseberries No. 2 (1-lb. 4-oz.) can 28c
Del Monte Loganberries—No. 2 (1-lb. 4-oz.) can 24c
Peaches—Gallon cans 45c
Van Camp's Spaghetti—No. 2 (1-lb.) can 11c
None-Such Mince Meat—9-oz. package 14c
Del Monte Catsup—Pint bottle 20c
Heinz Catsup—½-Pint bottle 20c
Pint bottle 30c
Del Monte Tomato Sauce—per can 5c
Aunt Dinah Molasses—per can .. 9c
Brer Rabbit Gold Label Molasses—No. 1½ (1-lb. 2-oz.) can 15c
No. 2½ (2-lb. 5-oz.) can 27c
Brer Rabbit Green Label Molasses—No. 2½ (2-lb. 5-oz.) can 21c
Farmer Jones Borghum Molasses—1½-lb. can 18c
2½-lb. can 27c
Brazil Nuts—per lb. 15c
Mazola Oil—Pint cans 26c
Quart cans 50c
½-Gallon cans 96c
Gallon cans $1.80
O-Cedar Oil—12-oz. bottle 35c
Clorox—per bottle 15c
Jet Oil Shoe Blacking—per bottle 9c
Dromedary Cocoanut—¼-lb. package 14c
½-lb. package 28c
1-lb. package 55c
Bennett's Dog or Puppy Biscuits—large size package .. 36c
Rose's Lime Juice—Small (11-oz.) bottle 45c
Germea—per package 16c
H. O. Quick or Regular Oats—Large (85-oz.) package 36c
Newmark's Clams—7-oz. can 20c
Underwood's Clams and Clam Bouillon—No. 1 (10-oz.) size can 18c
No. 2 (1-lb. 2-oz.) size can 30c
Aster Salmon—1½-oz. can 15c
Del Monte Salmon—No. 1 (1-lb.) tall can.. 25c
Light Tackle Salmon—1½-oz. can 15c
Manco Salmon—7¾-oz. can 18c
1½-oz. can 26c
San Wan Salmon—8-oz. can 16c
American Family or Naptha Soap—per bar 5c
Fels Naptha Soap—per bar 5½c
Proctor & Gamble's Naptha Soap—6 bars for 25c
Rub-No-More Soap—per bar 6c
Campbell's Baked Beans—No. 2 (1-lb. 2-oz.) can 9c
Empson's Cut Stringless Beans—No. 2 (1-lb. 3-oz.) can..... 13c
Baxter Corn—No. 2 (1-lb. 4-oz.) can.... 18c
Del Monte Corn—No. 2 (1-lb. 4-oz.) can 16c
Empson's Hominy—No. 2½ (1-lb. 13-oz.) can 13c
Tropic Pumpkin—No. 2½ (1-lb. 12-oz.) can 13c
Del Monte Spinach—No. 2 (1-lb. 1-oz.) can 13c
Dixie Candyams (real southern yams) No. 2½ (1-lb. 12-oz.) can .. 18c
Old Dutch Cleanser—per can 7c

RALPHS STORES
926 W. Seventh St.—Vermont Ave. at 35th Place—635 So. Spring St.—Pico St. at Normandie—Washington St. at 3rd Ave.—Pasadena Ave. at Ave. 26—400 N. Western Ave.—201 W. Broadway, Glendale.
Phones: West and South—BEacon 8760. East and North—CApitol 2850. Glendale 1870 and 1871

NEGRO BOY CONFESSES TO MURDER

White Youth is Lured to Death for Naming Other in Robbery

[EXCLUSIVE DISPATCH]

CHICAGO, Feb. 8.—Declaring he would rather face a charge of murder in the local courts than that of robbery, Roy Gillun, a 16-year-old colored youth, confessed today to the murder of Edward Schmidt, a 17-year-old white boy, who had implicated him in the robbery of a grocery store. Schmidt's body was found lying on the ice twenty feet from the shore of Lake Michigan early this morning. Gillun confessed he had lured Schmidt to the lake front on the pretext that he wanted to show him where he had some money hidden.

"When we got there," Gillun told the police, "I pointed to a hole and told him to look in." As young Schmidt bent down Gillun struck him repeatedly with a heavy club. Then he dragged his body out on the ice. Schmidt and Gillun were arrested January 16, last, following the robbery of the store. Schmidt, who was picked up first, implicated Gillun. The colored boy then began to plan for revenge. He met Schmidt Saturday evening and Schmidt agreed to spend the night at Gillun's home. While Gillun was being questioned by the police a large crowd of both white and blacks gathered at the station and extra police were called to prevent any disorder.

Faithful Dog is All That Mourns Murder Victim

[EXCLUSIVE DISPATCH]

PRESCOTT (Ariz.) Feb. 8.—A faithful dog, a half-wild mongrel, appears all that is left to mourn James Shearer, 73 years of age, for whose fatal shooting near Kirkland Ramsey Patterson and Ralph Anderson are being held. When Shearer was placed in an automobile the dog jumped into the car without hesitation. For several days, till taken away by one who sympathized in his grief, he remained outside the door of the County Hospital, patiently watching for the master who never again would appear.

BEGLEY, OUT OF JAIL, MAY GROW RICE AGAIN

[EXCLUSIVE DISPATCH]

ST. LOUIS, Feb. 8.—George Begley, Jr., formerly "rice king" of Missouri, will likely re-enter the culture of rice near Elsberry, Mo., according to information reaching here. Begley, who was released from the State penitentiary some time ago, after serving a five-year sentence for forgery of legal documents, was the first man to introduce rice culture in Missouri. A planter near Elsberry has begun growing rice, and Begley may become associated with him, it was said.

OUTCASTS IN JAPAN FIGHT FOR 'RIGHTS'

Village is Destroyed in All-Night Battle; Reds Stir Up Trouble

BY RODERICK MATHESON
[BY CABLE—EXCLUSIVE DISPATCH]
(Copyright, 1925, by the Chicago Tribune)

TOKIO, Feb. 8.—News of a serious clash between villagers of Nittagungumma Province with former outcasts, termed Eta, on January 13 was released today simultaneously with news of the conviction of seventy-one villagers on a charge of rioting. About 1000 were engaged in an all-night battle armed with clubs, bamboo spears, hoes and swords. A number were killed and many wounded and the village destroyed.

Police in the surrounding sections were concentrated and checked the battle, later surrounding the villagers and arresting 200. The battle was one of many of late, since the Eta have organized a national association for the defense of their rights. The news was suppressed in order to prevent serious fighting elsewhere.

The Eta, totaling 1,000,000, are keen to defend their claim of equality. It is suspected that Communist agents are instigating the Eta, who are growing decidedly aggressive. A delegation of them recently came to Tokio demanding the resignation of Prince Tokumawa fro mthe House of Peers and the surrender of his titles because his ancestors first segregated the Etas as social pariahs, delegating them to slaughter houses, undertakers, executioners and other unclean occupations only.

PHOENIX BANKER TO JOIN COTTON COMPANY

[EXCLUSIVE DISPATCH]

PHOENIX, Feb. 8.—Louis G. Galland, assistant cashier of the Valley Bank, on February 15 will assume the position of manager of the Mutual Cotton and Oil Company, which controls a number of cotton gins and oil mills in this valley, property mainly acquired from the Southwest Cotton Company two years ago. The company's control is vested in the Bensini interests of San Diego and the Pima Cotton Growers of Phoenix.

SUGGESTS MEANS OF SEGREGATING WOMEN

[EXCLUSIVE DISPATCH]

OMAHA, Feb. 8.—A sixteen-foot stockade, inclosing small apartment-houses, where women of the streets could be segregated and kept at useful employment is suggested by Judge Patrick as a corrective remedy for the vice problem. "It does no good to fine or jail that kind of women," said the judge. "They return to their evil ways. But perhaps if they were given some useful work for a time they could be led into better lives."

TEXAS CONCERN IN ARIZONA

[EXCLUSIVE DISPATCH]

PHOENIX, Feb. 8.—The Juarez Coal Company of El Paso has filed articles of incorporation with the Arizona Corporation Commission. The capital stock is $1,000,000.

Genuine BAYER ASPIRIN

SAY "BAYER ASPIRIN" and INSIST!

Unless you see the "Bayer Cross" on tablets you are not getting the genuine Bayer Aspirin proved safe by millions and prescribed by physicians 24 years for

Colds, Headache, Pain, Neuralgia, Toothache, Lumbago, Neuritis, Rheumatism

Accept only "Bayer" package which contains proven directions.
Handy "Bayer" boxes of 12 tablets—Also bottles of 24 and 100—Druggists.
Aspirin is the trade mark of Bayer Manufacture of Monoaceticacidester of Salicylicacid

The AMPICO

THE ALL OF THE PIANO

"I have never before recorded for any reproducing instrument—*Now* I have played my works for the AMPICO because of its absolute faithfulness, and its capacity to preserve beautiful tone painting. It goes far beyond any reproducing piano in these particulars, which a pianist must demand in considering a perpetuation of his ART—"

Rachmaninoff

RACHMANINOFF IS AN EXCLUSIVE *Ampico* ARTIST

What is meant by "*Exclusive Artist*"?

Giants of the Concert Stage who record exclusively for the AMPICO, and who cannot be heard on any so-called reproducing piano.

Borchard	Lamson	Pattison
Chiapusso	Levitzki	Rachmaninoff
Chaloff	Maier	Rosenthal
Cooper	Mirovitch	Schaffner
Gordon	Moiseiwitsch	Silber
Hilsberg	Munz	Sovaine
Hageman	Nyiregyhazi	Suskind
Kreisler	Ornstein	

and many others.

SO MANY conflicting claims are being made concerning the so-called "exclusive" services of recording pianists, that it is time for an accurate definition of the term.

Many artists, whose playing may be heard through the medium of more than one reproducing piano, are widely heralded as "exclusive artists." Actually, however, an artist is "exclusive" when his recordings can be heard ONLY *on a single instrument.*

When an artist is listed as "exclusive" by *The* AMPICO Corporation, it means he has *not made recordings at any time for any other instrument.*

The AMPICO stands absolutely supreme, not only as the perfect re-enacting instrument, but in the number and pre-eminence of the great pianists who record for it exclusively. The artists listed at the left have entrusted the perpetuation of their art to the *one* and *only instrument* that can re-enact with absolute fidelity every element of their masterful playing.

There is but one AMPICO — it is obtainable in Los Angeles ONLY *from the following authorized representatives and in the pianos listed below*

WILEY B. ALLEN COMPANY
416-18 South Broadway
Mason & Hamlin
Haines Bros.

SOUTHERN CALIFORNIA MUSIC COMPANY
806-08 South Broadway
Chickering
Marshall & Wendell

FITZGERALD MUSIC COMPANY
727-29 South Hill St.
Knabe
J. & C. Fischer

The AMPICO CORPORATION, New York

SPORTS
The Los Angeles Times

MONDAY MORNING, FEBRUARY 9, 1925.

ENTH CAVALRY POLOISTS DEFEATED BY MIDWICK SQUAD, 13 TO 6

...N WILLS ...O PLAY HERE

...Title-Holder Will ... at Huntington

First Appearance in ... Since Champion

...one Also Expected ... Tournament

...Wills, American and ...ic women's tennis ... will make her first ... in Southern Cali... the Hotel Huntington ...nament, which is to ... the hotel courts in ... on February 27, March 1. Word to ... was received yester... Royce, manager ..., from Ray Casey ... ...ment is to be strictly ... and a number of the ... players in California ...

... to be provided by Mrs. ... Bundy, who gave the ... a terrific bat... Hazel in the last fall. ... possibility that Miss ... will also play, al... understood that she ... on golf just now. ... or three Southern ... will be invited ... to the northern ... a whole delegation ... and will arrive, in... Hilton H. Johnston, for... champion; Howard ... Casey, Peck Griffin, ... and Homer Lovinson. ... have previously per... Southern California but ... the final local appear... Wills, who has only ... of the Tahachapi once ... two years ago when ... in the finals by ...

...RG MAY GET ...CK AT MARTIN

...DISPATCH]

...K, Feb. 8.—The bout ... Feb. 29th, Rosenberg ... Temple at the Pioneer ... night has been given ... in view of the fact ... Richard is planning to ... against Eddie ... for a crack at ... Rosenberg must ... Temple to get the ... The bout is ... ten rounds.

...FLORSHEIM

SALE

Any man who has worn a pair of Florsheims knows how much real worth you can buy at $8.85 during this sale. Florsheim Shoes are not sold at any other time at such a low figure.

$8.85

High or Low Shoes

Florsheim Shoe Stores

...8 W. 8th Street ... Hotel Bldg.

626 So. Broadway Orpheum Theater Bldg.

MAC SMITH IN TEXAS TOURNEY

[BY A. P. NIGHT WIRE]

SAN ANTONIO (Tex.) Feb. 8.—MacDonald Smith of San Francisco, runner-up in the South-Central open golf tournament at Hot Springs, Ark., last week, today wired officials in charge of the Texas open that he would enter the tournament, which will begin Thursday and continue three days. There has been some doubt as to whether Smith would come here. Al Watrous of Grand Rapids, Mich., winner of the South-Central tourney, has already entered, as have virtually all those who competed at Hot Springs. The tournament will pay $6500 in prize money.

Los Angeles Holds Fourth Round of Play

The fourth round of play in the Los Angeles Country Club's annual midwinter handicap tournament, was staged yesterday on the Los Angeles links despite the drizzling rain. The Consolation flight was also played. Mixed foursomes were scheduled, but gave place to the tournament players. The fifth round of play will be staged either next Saturday or Sunday. Annandale comes over to Los Angeles tomorrow for a men's team match.

In the midwinter handicap, H. S. Brintnall defeated J. R. Gore, 3 and 2. Gordon C. Williams won from W. R. Leeds, 3 and 2. H. R. Brillson defeated R. J. O. Bolder 5 and 4. Young downed W. F. Schuyler 3 and 2. Earle Barte lost to J. W. Ford 1 up and at the nineteenth hole. Preston S. Wright won from W. L. Morrow 4 and 2. J. S. Rasor defeated Frank Cassou 2 up.

In the consolidation flight, George W. Jones won from W. F. Oesterlech by default. E. J. Brown defeated Ira A. Marshall, 1 up. Dr. Mark Kelsey was the winner in his match with George Porter by a score of 3 and 2. John Burbaw defeated G. M. Thomas 3 and 4.

BABE RUTH TAKES OFF NINE POUNDS

[EXCLUSIVE DISPATCH]

HOT SPRINGS (Ark.) Feb. 8.—In the six days George Herman Ruth has sojourned in this hilly watering place, he has divested himself of exactly nine pounds, making his weight today 236½. He is still of vast proportions, but is using good judgment in taking no strenuous exercise in the earlier stages of his training. Because of the rain he remained indoors all day today. With three weeks more of tubbing before him he hopes to reach 200 pounds before airing for the Yankees' spring training camp.

POLO GAME CALLED OFF

The polo game slated for Hollywood yesterday between to women's teams was called off on account of the rain.

WHY SHOULDN'T HE SMILE?

When Coach Dean Cromwell, whose beaming physiognomy is shown in the inset, has a couple of hurdlers like Ron Stever, on the left, and Leighton Dye on his University of Southern California track team he just can't help snickering up his sleeve. Cromwell expects Dye to ramble over the high sticks in less than 15 seconds this season, while Stever always manages to stick right on Leighton's heels. Again, it might be mentioned, why shouldn't he smile?

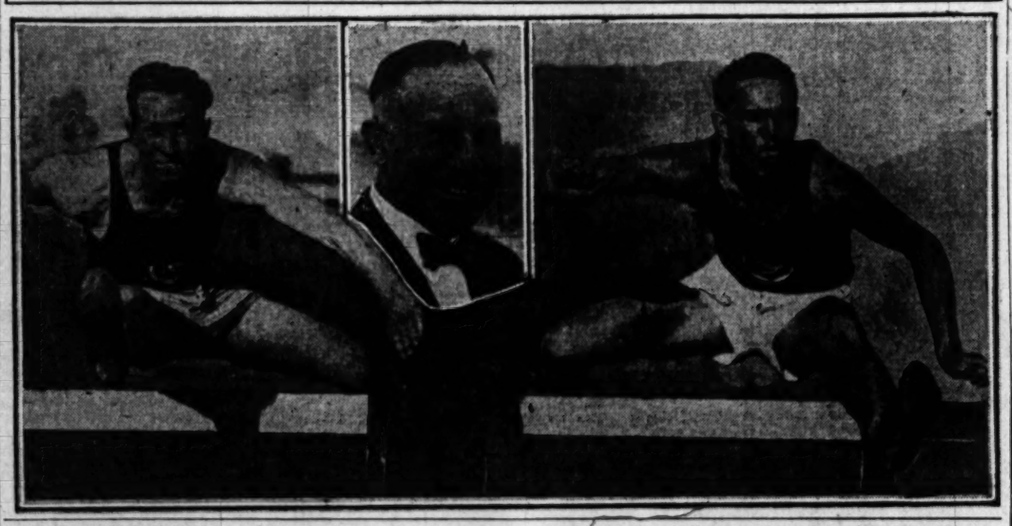

BRITISHERS BEATEN IN SAN DIEGO

Bob Simpson and Scott Take Measure of Duncan and Mitchell

[EXCLUSIVE DISPATCH]

SAN DIEGO, Feb. 8.—Bob Simpson and Lewis Scott, local golf professionals, handed Abe Mitchell and George Duncan, touring Britishers, one of the few defeats met in their long campaign on the Coast, which closed here today, by taking a 36-hole best ball match played over the San Diego Country Club course 1 up.

The match was nip and tuck from the start, though the Britishers were never up. Simpson and Scott, the former from the Coronado Country Club and Scott the home professional, never had the visitors more than 2 down.

The morning ended all even, but Scott and Simpson came right back and took the second and fourth holes in the afternoon round to have the visitors 2 down for the second time. The first and third holes were halved in par figures. Duncan won the ninth hole with a birdie three and Scott made it 2 up again when he scored a birdie four on the next hole. The Britishers made it 1 down again when Mitchell won the seventeenth with a birdie and the final hole was halved in par figures.

Scott drove right up with Mitchell all the way around, with Simpson hardly five yards back at any time along with Duncan. The Coronado professional's short game was almost miraculous at times, his chips and approaches going up with deadly accuracy.

Simpson, Mitchell and Duncan clipped par in the afternoon round, the first two making it in 71, one under par, with Duncan scoring a 70, two under. Simpson won four holes and Scott three. The Britishers each won three holes, with the balance halved.

HONEY, ELDER WIN IN BRENTWOOD MATCHES

Medal play at the Brentwood Country Club yesterday resulted in victories for A. H. Honey and H. K. Elder. Honey won the Class A match and Elder was winner in Class B. Both golfers were playing good golf and their scores of 68 and 71 were exceptional since rain hampered them from start to finish. Other scores were: C. Christian with 82-14-68, and J. B. Ransom, 88-14-71 in Class A. A. C. Galbraith turned in a card of 98-24-74 in Class B and C. A. Swarts was third with 96-20-76.

BUD DEMPSEY AND GARDNER TO TANGLE

[EXCLUSIVE DISPATCH]

NEW YORK, Feb. 8.—At the uptown Lenox Sports Club tomorrow Bud Dempsey, the Yorkville featherweight, meets Spencer Gardner for six rounds. Johnny Breslin, who is being boosted as a likely opponent for Pancho Villa, is to face Lew Goldberg, and Lew Hurley tackled Willie Darcey.

NO A.A.U. GAME THIS EVENING

Due to a conflict in schedules the big A.A.U. game between the Hollywood and Alhambra Athletic Club basketball teams will not be played until Friday night. It was originally set for this evening at Alhambra but will now be held at the later date.

CALLAND SHIFT CONFIRMED

President Dexter of Whittier College Substantiates Report of U.S.C. Star's Going to Poet School

BY BRAVEN DYER

Walter Dexter, president of Whittier College, last night virtually confirmed the exclusive announcement in yesterday morning's Times to the effect that Leo Calland, former U.S.C. grid star and at present a coach at the Trojan institution, will mentor the Poet football team next fall. The Board of Athletic Control has but to meet and sanction the change in order to make the move official.

In talking over the long-distance telephone last night, President Dexter said: "We will be prepared within the next two days to make an official announcement in regard to Mr. Calland. The board, consisting of C. A. Rees, C. B. Johnson and myself, has had several meetings over the matter, and it is virtually assured that Mr. Calland will come here in the fall."

President Dexter was emphatic in his declaration that the change which will result in a discontinuance of the services of Russell Wilson, assistant to Enos Perry, did not come about as a result of the recent break with Caltek. "Mr. Wilson agreed to come and help us out for a year," said President Dexter, "and we appreciate his generosity. The growth of the college and the athletic expansion made possible through the gifts of Mr. Audrey Wardman enable us to hire a new man, and with this end in view we have been considering Mr. Calland." Coach Perry is to remain.

Calland, who was immensely popular at U.S.C., both as a coach and player, has not yet signed a contract with the Whittier officials, but said last night that he hoped for a settlement very soon. Leo came to Los Angeles from the Broadway High School, Seattle, where he played under Elmer Henderson. At U.S.C. he was one of the best centers ever turned out, and then became fresh coach the year after his graduation, being promoted to varsity line mentor last season.

CARDS FIX BALL SCHEDULE

[EXCLUSIVE DISPATCH]

STANFORD (Cal.) Feb. 8.—Stanford University's baseball schedule, just announced, shows five training season games with amateur club teams and ten collegiate contests, including three with the University of California. The schedule of college games is:

February 23, Santa Clara at Santa Clara.
February 28 and March 7, Santa Clara at Stanford.
March 24, Occidental at Los Angeles.
March 28 and 27, U. C. Southern Branch at Los Angeles.
March 28, Occidental at Los Angeles.
April 4, California at Stanford.
April 11, California at Berkeley.
April 18, California at Stanford.

OBSERVATIONS

BY THE INNOCENT BYSTANDER
BILL HENRY

EVIDENTLY our information wasn't altogether wrong concerning the wrangling over the ranking of the tennis players of the country. We note with considerable interest that the name which caused all the trouble—that of Watson Washburn—has been completely eliminated from the ranking for 1924 and that several other changes have been made.

It is, of course, gratifying to Southern Californians to see Harvey Snodgrass moved up to No. 6, which is three notches higher than his ranking of last year. Recognition of George Lott of Chicago is also much in order. It certainly is ridiculous to see the ranking committee adopt a certain set of rules and regulations and then turn right around and make a bunch of exceptions for no apparent reason.

* * *

And—speaking of tennis—it certainly is a good thing to hear that Helen Wills is coming south. The people of Southern California have been wild to see her for a couple of years, but despite the inducements that were offered there seemed to be no possibility that she would make the trip. However, the opportunity to play on the asphalt courts, which are the exact duplicates of those at her beloved Berkeley probably helped turn the trick.

Miss Wills is a marvelous tennis player with a full repertoire of strokes and a demeanor on the court that makes her extremely popular wherever she plays. We sincerely hope that while she's down here she can be persuaded to play a set or so on the L. A. Tennis Club championship court and be given the opportunity to see how excellent it is.

It doesn't somehow or other seem exactly right to see the 1925 speedway season starting off without Jimmy Murphy as one of the main attractions of the opening event on the local bowl. Jimmy started his starring career with the opening race of the Beverly Hills Speedway in 1920 and he participated in every race held on that bowl—winning a great deal more than his share of them.

Meanwhile the question arises as to his successor. As a general rule the result of the first race has given a rather accurate forecast of the ultimate results of the season so those who love the speed sport will watch closely the forthcoming Washington's Birthday event at the Culver City Bowl. Perhaps Benny Hill, who won the last race in such sensational style, may be the speed sensation of 1925—who knows.

* * *

It is seldom, indeed, that the ex-speed champions really come back strong enough to become champions again. Eddie Hearne was about the only exception to that rule, when, a few years back, his consistent driving at the wheel of a car which was faster than the rest of them, gave him the title over a host of willing, ambitious and daring young drivers.

But as a rule the old-timers lack just that final bit of devilish spirit that captures the supreme honors. They'll proceed with rare skill and plenty of nerve to finish right up near the top in most of the big races, but it is almost always some nervy young fellow, who is just sufficiently lacking in caution, who captures the major honors.

SWISS HAVE LARGE RINK

The world's largest ice skating rink at Davos, Switzerland, is 5000 feet above sea level.

AMBITIOUS NURMI HAS STIFF BILL

Famous Finn Plans to Run Every Other Night Over Long Period

[BY A. P. NIGHT WIRE]

NEW YORK, Feb. 8.—Seventeen meets in thirty-two days—that's Paavo Nurmi's running schedule for the next month. Starting at Portland, Me., tomorrow night, the Peerless Finn will compete in a meet at a rate of better than one every other night.

Buffalo, Syracuse, Philadelphia, Washington, Baltimore, Louisville and Milwaukee, in addition to Hamilton and Toronto, Can., are included in the Finn's itinerary, which will wind up March 12 with the Greek-American games in New York.

During this strenuous campaign Nurmi will run every distance against opponents the best this country and Canada can furnish.

Ugo Frigerio, Italian walker, will heel-and-toe it soon in another sustained campaign, although his program is far less pretentious than that mapped out by the ambitious Paavo. The Italian will compete in six different meets in fourteen days, shooting his ability in Philadelphia and Louisville, Ky., in addition to four meets in New York City.

Nurmi does not like to make engagements too far in advance. Invitations have been received from New Orleans, Miami, Pittsburg, Kansas City, Minneapolis, Chicago, Los Angeles, Detroit, Cleveland, Pennsylvania relays and Drake, Ohio State, Georgia Tech and Seattle relay carnivals.

It became known today that both Nurmi and Frigerio have been deluged with all sorts of publicity offers, but have referred all inquiries to the A.A.U.

SLATTERY TO FACE DELANEY ON FRIDAY

[BY A. P. NIGHT WIRE]

NEW YORK, Feb. 8.—Jimmy Slattery of Buffalo, N. Y., one of the most promising middleweights among the younger boxers, will furnish the feature fistic entertainment for the coming week when he steps into the ring against Jack Delaney of Bridgeport, Ct., in a six-round encounter at Madison Square Garden Friday night. The match is scheduled for the short route owing to Slattery's youth, the State boxing laws holding fighters under 21 years of age, to a six-round limit.

At a meeting between the two at Madison Square Garden last fall, Slattery outpointed the Bridgeport lad in a thrilling match.

SIX-DAY BIKERS OFF IN BIG RACE

[BY A. P. NIGHT WIRE]

CHICAGO, Feb. 8.—Fourteen teams pedalled away at 9 o'clock in the International six-day bicycle race at the Coliseum. The grind will end at 11 o'clock next Saturday night after 146 hours of wheeling. The teams follow: Walthour and McNamara; Madden and Horan; Brocco and Buysse; Belloni and Degraeves; Stockelynch and Goosen; DeWolfe and Deruyter; Declerck and Nefatti; Kaiser and Keller; Hanley and Taylor; Kockler and Stockholm; Fern and Schneider; Ferrario and Rizzato; Merkle and Spencer; Walsh and Fitzsimmons.

KEARNS TO PLAN CAMPAIGN SOON

[BY A. P. NIGHT WIRE]

NEW YORK, Feb. 8.—Jack Kearns will arrive in New York about March 1 to consider offers made by various promoters for Jack Dempsey's summer campaign, Promoter Charles Henderson said today. Henderson is head of a movement to erect a stadium at Long Island City which will seat 105,000 people. He said that Kearns, manager of Dempsey, had informed him that the heavyweight champion had not yet obligated himself to fight for any promoter and would appear against the "man the public wanted," and at the "stadium which could hold the biggest crowd."

Barnes, McLeod Lead Florida Golf League

[EXCLUSIVE DISPATCH]

PASADENA (Fla.) Feb. 8.—As a result of two Florida Winter Golf League matches today, Barnes and McLeod of Temple Terrace, have again assumed leadership of the league, while Hagen and Kirkwood have climbed out of last place. The standing after today's matches is as follows:

	W.	L.	Pct.
Barnes-McLeod, Temple Terrace	4	1	.800
Sarazen-Diegel, Hollywood	3	1	.750
Farrel-Cruikshank, Tampa	3	2	.600
Walker-Loos, Lakeland-Winter Haven	2	3	.400
Mehlhorn-Armour, Miami	2	3	.400
Hagen-Kirkwood, Pasadena	1	3	.250
Kerrigan-George, Orlando	0	3	.000

Matches today—Walker and Loos, Lakeland, lost to Barnes and McLeod, Temple Terrace, 4 and 3. Hagen and Kirkwood defeated Mehlhorn and Armour, one up. The match between Orlando and Tampa was postponed.

LA CUMBRE GOLFERS DEFEAT CALIFORNIA

La Cumbre went down to the California Country Club links yesterday and proceeded to almost ruin the latter club's golfers, winning all the foursomes and losing but one-half point, for a final score of 14½ to ½. La Cumbre now leads Group 1 of Class B with a total of 49½ points. The scores: Hague and Hamilton (L.C.,) defeated Buck and Cawsey (C.,) 3 to 0; Morton and Boyd (L.C.,) defeated Smith and Slade (C.,) 3 to 0; Edwards and Wilson (L.C.,) won 2½ points to ½ for Binder and Shlan (C.;) Palmer and Cole (L.C.,) won 3 points from Cannon and Lyday (C.,) and Pierce and Kerr (L.C.,) defeated Hurst and Palmer (C.,) 3 to 0.

THREE A.A.U. CAGE GAME ON TONIGHT

Three basketball games in the A.A.U. division will be staged tonight. The century Athletic Club will tangle with the Goodyear Friars at Poly High. The Griffith & McGarry A. C. tackles the College of Dentistry at U.S.C., while the Will Lane A.C. plays the U.S.C. freshmen on the latter's court.

TEDDY MILLER STAR OF GAME

Local No. 1 Man Scores Six Goals in Match

Arizona Riders Threaten to Win in Fifth

Large Crowd Sees Contest Despite Weather

A fast, elastic defense in the last three chukkers stemmed the rising tide of victory for the Tenth Cavalry polo team yesterday and instead, gave the Midwick Rovers a 13-to-6 victory on the Midwick field. When the teams came out for the second half, Midwick had a 7-to-3 lead, but the army team opened up with a slashing attack that put it within one goal of a tie in the fifth quarter. Midwick tightened down in the sixth, seventh and eighth periods, holding the Cavalry scoreless and regaining its own lead.

Teddy Miller, the sole representative of the championship Midwick squad last year, was the big cog in the Midwick attack. He scored six goals, besides playing a hard passing game and figuring in most of the defensive play. J. A. Wigmore scored four goals. He and Miller were hard to stop when they started an attack on the Buffalo goal, working together. Lieut. Thayer starred for the losers.

The opening goal was made by Capt. Taylor of the Army, Teddy Miller and Ed Vail scored in quick succession for Midwick, giving the Alhambra club a 2-to-1 lead in the first period. Vail and Wigmore put Midwick further ahead in the second period with a goal apiece, while the Buffaloes were unable to count. Things ran along evenly until the start of the fifth period, and the Cavalrymen made their big bid for the game. They were stopped just in time. Miller, Wigmore and Vail scored for Midwick and the Rovers had the game clinched.

Despite the light drizzle that prevailed throughout the game, a large crowd saw the contest. The field was only slightly affected by the rain, no accidents occurring. Midwick and the Cavalry four meet again next Friday and Sunday at Midwick. The scores:

Midwick (13)		Cavalry (6)
J. A. Wigmore (4)	1	Lieut. Thayer (1)
Ed Vail (3)	2	Lieut. Healy (1)
T. G. Miller (6)	3	Capt. Taylor (1)
J. H. Paddock	4	Lieut. Biddle

Midwick had two-goal handicap. Referee—Dr. W. A. Bonner.

GERMANY HAS SWIM CLUBS

Germany has 900 swimming clubs with a total membership of 170,000.

The Economy of Quality in Tailored Clothes

First cost is forgotten through the extra months or service and good looks a man receives from his Levy-tailored Clothes.

It pays to buy the best.

Now in Our New Home.

Charles Levy & Son

CIVILIAN & SPORTING TAILORS
BREECHES MAKERS

Third Floor New Hellman Bank Bldg
Seventh at Spring Street

George Lott, Jr., Ranked First Among Junior Tennis Stars; Herrington Is S

LOTT LEADING DOUBLES ALSO

Chicago Star Sensation of 1924 Tennis Season

Cranston Holman is Awarded Second Place

Charles Smith Tops Ranking in Class for Boys

[BY A. P. NIGHT WIRE]

NEW YORK, Feb. 8. — George Lott, Jr., Chicago schoolboy, whose play was a sensation in tennis ranks last season, heads the 1924 national junior ranking list in both singles and doubles, according to the ratings announced by the United States Lawn Tennis Association. Lott, who yesterday gained added distinction when he was moved into "the first ten" of the national men's list, by the U.S.L.T.A., holds the junior honors for the second successive year. He shares the top in the doubles list with Thomas McGlinn of Philadelphia.

Charles A. Smith of Annapolis heads the national boys' singles ranking list and with his teammate, Robert S. Cooper, holds the top place in the boys' doubles array.

In the division of honors from a geographical standpoint, the East leads in the junior classification, placing eleven of the twenty juniors ranked in singles, with the Middle West second with seven, and the Pacific Coast third with three. In the boys' classification the Middle West takes first place with eleven out of twenty-five places. The East is second with nine, the South third with three, and the Pacific Coast fourth with two.

The committee which compiled the ranking consisted of W. M. Fischer, D. Obear, W. T. Tilden II, J. L. Lunn and H. S. Knox, chairman.

JUNIOR SINGLES

1. George Lott, Jr., Chicago.
2. Vincent Richards, New Rochelle.
3. Horace Orer, New York.
4. Neal J. Sullivan, Philadelphia.
5. Robert J. Kelleher, Chicago.
6. Alex Hawthorne, Los Angeles.
7. Wayne Johnson, Beaumont, Tex.
8. Kenneth Aycock, Earl Grande, N. J.
9. Lewis N. Watson, New York.
10. Randy Wheney, Germantown, Pa.
11. Arthur Ingraham, Providence.
12. Julius Szaluzsky, Indianapolis.
13. Adolfo McGuire, Cincinnati.
14. Jewell Rice, Cincinnati.
15. Malcolm T. Hill, Boylston, Mass.
16. Percy Bent, Chicago.
17. David O'Loughlin, Pittsburg.
18. Thomas McGlinn, Philadelphia.
19. Richard Gordon, Chicago.
20. Donald Strachan, Germantown.

JUNIOR DOUBLES

1. Lott, Chicago, and McGlinn, Philadelphia.
2. Hawthorne, San Francisco, and Ward, Chicago.
3. Johnson, Boston, and Hill, Boylston, Mass.
4. Orer and Aycock, New York.
5. Sullivan and Kelley, Philadelphia.
6. Szaluzsky, Indianapolis, and Elliott, Baltimore.
7. D. O'Loughlin and I. O'Loughlin, Pittsburg.
8. Harrington, Los Angeles, and Rice, Cincinnati.
9. Jennings and Gordon Rogers, Chicago.
10. Wheney and Strachan, Germantown, Pa.

BOYS' SINGLES

1. Charles Alphonse Smith, Annapolis.
2. Donald Crain, Medville.
3. Everett Smith, New York.
4. Eugene McCaliff, Yonkers.
5. Andrew C. Imrahan, Swarthmore.
6. Leroy Voorhies, Cincinnati.

Why not Smoke the Finest?

A Quarter for Twenty

No cover charge
Meet me at the Friars
The Rendezvous of Cinema Stars

DANCING
FRIARS INN
1040 West 6th, near Bixel

$1.50
Famous Charcoal Broiled Planked Dinners and Kenneth Morse's Orchestra

Phone 067-419. Eugene Machtig, Mg.

Los Angeles' Leading
Turkish Bath
311-313 So. Main St.
Largest, Newest and Finest Equipped Baths in the City.
Oxygenized Hot and Steam Room.
PROFESSIONAL RUBBERS AND MASSEURS.
Day Bath and Bed $1.00
Night Bath and Bed $1.50
Shower or Tub Bath 35c
Blood Washing, Intestinal Baths.

HOLLYWOOD LEGION STADIUM
BOXING

THEY 'KEEP HIM ON ICE

Alfred Jacobsen is so good that the various rinks in the United States pay him real cash to do his stuff on the ice. Tomorrow night he'll appear at the opening of the new Palais de Glace rink here.

7. H. H. Bancroft, San Diego.
8. Paul Martin, South Bend, Ind.
9. Myron Raymond, Brooklyn.
10. Walter Thomas, Elmers, N. J.
11. Worth Osmond, Spokane.
12. Gabriel Latiss, Philadelphia.
13. Bertram H. Cluster, Harrisburg, Pa.
14. Robert S. Cooper, Annapolis.
15. Barnard Tyler, Detroit, Mich.
16. Wilson Addit, Buffalo, N. Y.
17. James Sheldon, Glencoe, Ill.
18. Arthur Noble, Newton Center, Mass.
19. William O'Loughlin, Pittsburg.
20. John McGlinn, Philadelphia.
21. Howard Reed, Cincinnati.
22. Junior Coon, Kansas City.
23. Frederick Bruce, Pontiac, Mich.
24. Ted Marsh, Buffalo.
25. James Farrin, Chicago.

Trackmen at Stanford Busy With Practice

[EXCLUSIVE DISPATCH]

PALO ALTO, Feb. 8.—With the opening of the track season, but a short while away, the practice oval at Stanford University nightly resounds with the thud of digging feet, as flying figures step through their paces.

Prospects for the coming year are the very brightest, and point to another sweeping victory over California, the ancient rival of the Red. If anything the Cardinals should be stronger this year than they were last, many of the new men coming up from the freshman squad of last year look fine.

Glen Hartranft, recently elected captain of the team over Hugo Leistner and Ian Campbell, can be counted on for 10 points in the weights in most any meet. It is probable that he will also run the 100 as he is a consistent 10-flat man.

Coach Dink Templeton will employ a new system this year, appointing a captain in each event, and having all the men work together under the direction of this leader. In this way the men will be able to help each other. Campbell has been appointed to lead the sprints, Leistner the hurdles, Hartranft the shot, Arthur the discus, Millier the quarter mile, Richardson the 880, Kerr in the mile, Charles in the two miles, Kemnitzer in the high jump and Lloyd in the pole vault.

Mermaids Park in Florida for National Swim

[BY A. P. NIGHT WIRE]

ST. AUGUSTINE (Fla.) Feb. 8. Headed by Miss Sybil Bauer, famous backstroke swimmers of Northwestern University, Chicago, the last of a delegation of thirty-eight nationally known girl swimmers had arrived here today to complete the field of 135 entries in the United States national indoor championship matches at the Alcarza A. A. pool this week.

The meet will open Tuesday.

Among the thirty-eight last arrivals were Frances Cowells Scroth of Oakland, Cal., and Carol Fletcher, Pasadena.

Misses Helen Wainwright, Gertrude Ederle, Helen Meany, Aileen Riggin, Agnes Geraghty, Ruth Thomas, Eleanor Garritti and a score of more Olympic, national and sectional champions also will participate in the meet.

WHITE KINGS DEFEAT SOX

The White King Soap baseballers had a little too much hitting power for the L. A. White Sox yesterday and handed the latter squad a 11-to-6 beating at the White Sox Park. Both teams did plenty of heavy hitting. Lindimore starred at bat with five hits in five times at bat. The score:

WHITE KINGS	AB	R	H	O	A
Cox, cf	5	2	2	0	0
McAlpine, ss	5	2	1	0	4
Lindl'r, 2b	5	2	5	1	0
Arieti, cf	3	0	1	1	0
Hood, lf	4	0	1	2	0
Jenkins, c	3	0	1	5	0
Goirin, 1b	3	0	0	8	1
Kingdon, 3b	4	0	1	1	2
Schurg, r	4	1	1	2	0
Fell, p	3	0	0	0	2
Totals	39	11	13	27	12

L. A. WHITE SOX	AB	R	H	O	A
Ward, lf	4	1	1	2	0
Hawkins, cf	5	1	2	1	0
Meara, ss	5	1	1	1	3
Killian, 1b	4	0	0	9	1
Day, 3b	4	2	2	1	1
Freeman, c	4	0	1	7	0
Fagan, lb	3	0	0	1	0
Drake, rf	3	0	0	1	0
Curran	1	0	0	0	0
Manion, p	3	0	0	0	3
Riddle	1	0	0	0	0
Totals	36	6	12	27	10

1—Batted for Manion in 9th.

SCORE BY INNINGS

White Kings	3	0	1	4	0	2	0	2	0	—11
Base hits	3	0	2	3	0	2	0	3	0	—13
L. A. White Sox	0	0	0	0	0	0	0	0	6	—6
Base hits	1	1	1	1	1	4	1	0	2	—12

PLAN NEW ATHLETIC CLUB

The new Penn Athletic Club, now under construction in Philadelphia, will cost $5,500,000.

RAIN HALTS ASCOT OVAL RACE CARD

Showers and Wind Cause Postponement of Program Until Next Sunday

After guessing for several hours in the morning about which would win the decision, the drying wind or the recurrent showers, Referee Harvey Goodwin gave Jupiter Pluvius the decision by a small margin at high noon, when he postponed the ten-event Ascot race program until next Sunday.

The track was slippery and the grand stand seats were wet. The drivers were "rarin' to go" and there was quite a crowd of the early birds decorating the front of the unopened box offices. Manager Jack White annointed the wounded feelings of the passholders by announcing that both the advance sale ticket and the free list identification tags will be honored next Sunday.

The running of the races yesterday would have found two stars among the missing. Cliff Bergere, who crashed into the car of Chance Kinsley in practice on Saturday afternoon, managed to get his car repaired, but his mechanics were more successful than Cliff's surgeon. It will require several days for a badly wrenched shoulder and a couple of scalp cuts to progress sufficiently for Bergere to take up his whirl-around exercises. Although Kinsley was not injured, he found upon tearing down the rear end of his Frontenac that a new lot of gears will have to be cut before the Chevrolet brother's masterpiece will be able to defend the Italian colony victory crown.

Bergere has filed charges with track officials alleging that Kinsley's car was far outside the pit zone when he was struck, while Kinsley is fighting mad in his declaration that he was rubbing the paint off the pit railing with the Frontenac hub caps when Bergere's Duesenberg assaulted him.

LARRYS STARS NAB

Larrys Stars defeated the Williams Cubs, 8 to 2, in yesterday's game at Ross Snyder Field. Clark allowed the losers only four hits, while he and Gabe also furnished the batting features. Score:

LARRY'S STARS	AB	R	H	O	A
Gabe, 2b	5	2	3	1	2
Tex, ss	4	0	1	3	3
Trands, 2b	4	0	1	3	0
Lovats'r, c	4	1	1	11	1
Holder, 1b	4	0	1	8	0
Clark, p	4	1	0	0	2
Brown, rf	4	1	0	1	0
Anderson, lf	4	2	2	2	0
Case, cf	3	1	0	1	0
Skinner, lf	1	0	0	0	0
Baker, cf	1	1	1	1	0
Totals	38	9	12	27	6

WILLIAMS' CUBS	AB	R	H	O	A
Barbanks, ss	4	0	0	0	4
Rangel, lf	4	0	0	2	0
Aquila, 1b	4	0	0	9	0
Peterson, 2b	3	0	0	4	2
Dexter'r, c	4	0	1	4	0
Walters, cf	3	0	0	1	0
Purvis, 3b	4	0	1	1	0
Rashall, rf	3	0	0	1	0
Nunes, p	3	0	1	1	1
Totals	32	0	3	23	7

SCORE BY INNINGS

Larry's Stars	1	2	3	4	5	6	7	8	9	
Base hits	3	0	0	1	0	1	0	3	4	—12
Williams' Cubs	0	0	0	0	0	0	0	2	0	—2
Base hits	0	0	1	0	1	0	0	1	0	—3

SUMMARY

Errors—Gabe, 2; Tex, 2; Barbanks, Haskell, Aquila, Patterson, Purvis. Struck out—By Clark, 11; Nunes, 4. Bases on balls—Off Clark, 5; Nunes, 2. Stolen bases—Tex, Gabe, Brown, Purvis, Patterson. Home run—Gabe. Three-base hit—Cohen. Two-base hit—Clark. Sacrifice hits—Holder, Tex, Runnels. Time of game—2h. 20m. Umpire—Fraser.

TITLE TO FREMONT

The Fremont Camp won the State W.O.W. baseball championship by defeating the Long Beach Woodmen, 4 to 1, yesterday at Recreation Park, Long Beach. Hooper allowed the Long Beachers but two hits and blanked them until the ninth inning. Score:

FREMONT W.O.W.	AB	R	H	O	A
Bonan, lf	4	0	1	1	0
Fitzp'k, ss	4	0	1	3	4
Fuller'n, 2b	4	1	1	2	4
Carvel, 1b	4	0	1	7	0
Johnson, lb	3	0	1	1	0
Thrasher, rf	3	0	0	1	0
McKinney, cf	3	0	0	2	0
Fiss, rf	0	0	0	0	0
Dunniks, c	3	0	0	5	0
Hooper, p	3	0	0	0	2
Totals	35	4	7	27	10

LONG BEACH W.O.W.	AB	R	H	O	A
McLeary, ss	4	0	0	2	3
Eaton, lf	4	0	0	1	0
Reilly, 2b	4	0	0	2	3
Plumb, 3b	3	0	0	1	2
Williams, rf	3	0	0	1	0
Duffy, cf	3	0	0	2	0
Gustaf'n, 1b	3	0	1	12	0
Lenz, c	3	0	0	5	0
Bella, p	3	0	0	0	2
Totals	33	1	2	27	11

SCORE BY INNINGS

Fremont W.O.W.	0	2	1	0	0	0	0	1	0	—4
Base hits	0	1	0	1	0	0	0	1	0	—3
Long Beach W.O.W.	0	0	0	0	0	0	0	0	1	—1
Base hits	0	0	0	0	0	0	0	0	2	—2

SUMMARY

Errors—McLeary, 3; Bella, Fitzpatrick. Struck out—By Hooper, 7; Bella, 4. Bases on balls—Off Hooper, 1; Bella, 1. Stolen bases—Carvel, 2; Fullerton. Three-base hits—Fitzpatrick, Johnson. Two-base hit—Daniels. Double play—Pierce to Gustafson. Time of game—1h. 45m. Umpire—Fraser.

FAMOUS FINN'S GREATEST RACE

Nurmi Got His Best Thrill Against Elvin Wide

Met Great Swede Runner in Match Mile Event

Paavo Trains to Set Record in Four-Lap Jaunt

PAAVO NURMI'S STORY

As told by him to Charles E. Parker

[Copyright, 1925, in United States, Canada and Great Britain, by North American Newspaper Alliance. Copyright (New York World) Press Publishing Company. All rights reserved.]

Paavo Nurmi does not hesitate when you ask him to name the race which gave him his greatest thrill—the race he regards as his most noteworthy contribution to track athletics.

Paavo Nurmi

Some might suppose he would hark to 1907 when, as a 10-year-old, he covered the 1500-meter course in 5m. 2s., for that test against time made Paavo aware of his limitless possibilities.

Others might guess any one of his many Finnish triumphs leading up to the Antwerp Olympic Games of 1920 — the winning of the junior national championship for the 3000-meter run when but 17 years of age; the winning of his first senior national championship; the registering of his first Finnish record. Then there are the 10,000-meter victory at Antwerp, in which he avenged his defeat in the Olympic 5000 by Joseph Guillemot, or the cross-country win which made him the high individual scorer among the hundreds of athletes of more than thirty nations in the 1920 games.

Or you might suppose he'd pick the Colombes games of last year, when he captured four of the distance runs and, after that, comes his almost superhuman demonstration in his country.

But for Paavo his greatest race and greatest thrill came in 1921 in a matched race with Elvin Wide in Stockholm.

FINLAND CLAIMS WIN

Incidentally, Paavo, in speaking of this race, reveals something that is not generally known in this country. He says Elvin Wide is a native of Finland, and that Sweden gained Wide's services for the Colombes Olympic Games only through the hurried issuance of Swedish naturalization papers. In America, Wide has been regarded as a native son rather than an adopted citizen of the latter country, and Finland has received no credit for fathering and nurturing this fine athlete.

The duel between Paavo and Wide was an event of international importance. Royalty and civil officialdom honored the race with their presence and the most pompous among them completely lost their dignity as the race progressed.

Wide's rare ability as a middle-distance runner — and it should be remembered the middle distances up from Northern Europe run from the 1500-meter to the 3000-meter events — first attracted attention in the spring of 1921. No athlete in Sweden could follow the pace he set and Scandinavian track records were knocked galley-west every time he answered the starter's pistol.

Sweden, of course, claimed Wide as its own and was predicting for him an Olympic career which would far surpass that of Finland's favorite, Paavo Nurmi.

Whenever and wherever a Swede and a Finn met there was a discussion of the relative merits of the two foot-racers and it was not long before a matched race was demanded.

There was considerable haggling over the distance. Wide's excellent marks at the 1500 meters brought a request from Sweden that the 1500-meter course be specified. Finland's athletic officials were for a 5000 or 10,000-meter race. Paavo, himself, was not fussy. Following his Antwerp triumphs he had devoted himself to the shorter events in an effort to increase his speed. Paavo knew he possessed the desired endurance, that his lungs and heart would function rhythmically no matter how protracted the race, and with certain record-breaking ambitions in view he realized he must develop speed and then strive to carry that speed throughout the longer races.

TRAINS AGAINST GHOSTS

Paavo made a study of the middle distance marks and the men who had made them. W. G. George, England's great miler of forty years ago; Tommie Conneff, the old-time record holder; John Paul Jones, who held the world's amateur record for the mile; Norman Taber, whose mark of 4m. 12 3-5s., made in 1916, was believed to be the lasting world's record for that distance, and Jean Bouin, the great French runner, who died in the war, were Paavo's gods at that time. He got the figures for the intermediate distances in their best races, learned their times for the first quarter mile, the half, the three-quarters and began experimenting.

He devoted himself to sprints of 300 or 400 yards, then gradually increased the distance, attempting to continue the same speed for the longer courses. He timed himself or had others time him. And he found that the best performances were those of George and Conneff and Jones and Taber were within his range.

It was this discovery that caused him to step in on the wordy controversy over the distance to be run in the matched race with Wide.

"Elvin wishes to race me 1500 meters," Paavo said. "The mile is only a few yards greater. Why not make it a mile race and score our times at the 1500-meter mark? That is satisfactory to me."

Swedish athletic followers were delighted at that decision. Some had doubted Wide's ability to down Nurmi in a long race, but all were certain he could take Paavo's measure at the mile, and in Sweden and Finland the day of the race could not come fast enough. Foot racing is the national sport of both countries. There is natural jealousy and the fact that Wide, a native of Finland had forsaken that land for Sweden, intensified that emotion.

Tomorrow: Beating Unbeatable Records

SANDMEN DOWN BANKERS

With Miller pitching big-league baseball, the Stephens Sand and Gravel nine trimmed the Bank of Italy team yesterday by a 3-to-0 score at the Stephens Park. Miller allowed but two hits and Smith on the mound for the Bankers, allowed but five. None of the players got more than one hit. The score:

STEPHENS S. & G.	AB	R	H	O	A
White, 2b	3	0	0	2	3
Moran, 2b	4	0	1	3	0
Stephens, ss	3	0	0	1	2
Rizzo, 1b	3	1	1	2	0
Feller, c	3	0	0	3	1
Berry, lf	3	0	0	1	0
Rose, rf	3	0	0	1	0
Wilson, cf	3	0	1	0	0
Miller, p	3	0	0	0	3
Totals	29	1	3	27	9

BANK OF ITALY	AB	R	H	O	A
White, 2b	3	0	0	2	3
Batchelor, cf	4	0	0	2	0
Johnson, c	4	0	0	7	0
Christ'n, 1b	3	0	0	7	1
Ranft, lf	3	0	0	1	0
Kinsell, 3b	3	0	0	1	2
Duncan, ss	3	0	0	0	4
Perutelli, rf	3	0	0	1	0
Smith, p	3	0	1	0	2
Totals	30	0	1	24	9

SCORE BY INNINGS

Stephens Sand & Gravel	1	2	3	4	5	6	7	8	9	
Base hits	0	0	0	1	0	0	0	2	0	—3
Bank of Italy	0	0	0	0	0	0	0	0	0	—0
Base hits	0	0	0	0	0	1	0	0	0	—1

SUMMARY

Errors—Kirkner, 2; Duncan, 2; Moran, Struck out—By Miller, 10; Smith, 4. Bases on balls—Off Miller, 1; Smith, 1. Stolen bases—Rizzo, Moran, Stephens, Berry. Two-base hits—L. White, Smith. Sacrifice hits—Stephens, Feller, Double play—Smith to White to Christina. Time of game—1h. 35m. Umpire—Ortega.

BURBANK SWAMPED

The strong Pacific Electric nine swamped the Burbank tossers, 11 to 2, in Saturday's Industrial League combat on the Burbank grounds. It was the ninth straight Industrial League victory for the Railroaders. Rachford and Rall hit the ball hard for the victors. Score:

PACIFIC ELECTRIC	AB	R	H	O	A
Antista, ss	6	2	2	0	2
Rachford, rf	4	2	4	1	0
Reyn'k, 3b	3	2	0	0	2
Dean'l, 2b	4	0	2	3	4
Scarrill, cf	4	0	0	3	0
Whitman, lf	3	1	2	3	0
Rall, c	4	2	2	7	0
Dilley, p	3	0	0	0	3
Floyd, 1b	3	1	2	9	0
Totals	39	11	16	27	10

BURBANK	AB	R	H	O	A
Sokol, rf	5	0	1	0	0
Allen, 3b	4	0	1	1	2
Britsch, c	4	0	1	7	0
Harding, lf	4	1	0	2	0
Bacon, 1b	4	0	1	9	0
Holtzer, 2b	4	0	0	2	3
Parsons, ss	4	0	0	1	4
Burbera, p	3	0	0	0	3
Nobles, cf	3	1	1	4	0
Buckman, p	4	0	0	0	2
Totals	35	2	5	24	10

SCORE BY INNINGS

Pacific Electric	1	2	3	4	5	6	7	8	9	
Base hits	2	1	0	1	2	3	1	1	0	—11
Burbank	0	1	0	0	1	0	0	0	0	—2
Base hits	0	0	0	1	1	1	0	1	0	—5

SUMMARY

Three-base hits—Rachford, Scarrill. Two-base hits—Antista, Rachford, Rall, Britsch. Sacrifice hit—Dranert. Bases on balls—Off Buckman, 4. Struck out—By Rall, 5; Buckman, 3. Umpire—Wilbank. Time of game—1h. 45m.

BREWERS NAB TILT

The Tacoma Brew nine trimmed the Pat and Ted Tire Co. ball club, 4 to 2, yesterday at the Thirty-sixth and Alameda Park. The winners outhit the Tiremen by almost three to one, but had a difficult time pushing over markers. Score:

TACOMA BREW	AB	R	H	O	A
Knaus'n, ss	5	0	2	0	1
Romero, 2b	5	0	1	3	3
Wadler, 3b	4	0	1	0	3
Hulser, cf	4	0	0	2	0
Karaf, 1b	4	0	3	9	0
Willis'n, lf	4	1	0	0	0
Peter, rf	4	1	2	1	0
Phillips, c	4	2	2	10	0
Sage, p	4	0	0	1	1
Totals	40	4	11	27	7

PAT & TED TIRE CO.	AB	R	H	O	A
Mocus, 2b	6	1	2	3	1
Bettz, 1	4	0	0	9	0
Hauser, 3b	4	0	1	0	1
Stevens, ss	4	0	0	0	2
Thomas, rf	4	0	0	2	0
Lowe, lb	4	1	1	12	0
Cota, lf	4	0	1	1	0
Wilson, cf	3	0	0	2	0
N. Stev'n, p	4	0	1	0	1
Totals	33	2	6	27	7

SCORE BY INNINGS

Tacoma Brew	1	2	3	4	5	6	7	8	9	
Base hits	0	0	0	2	1	0	0	1	0	—4
Pat & Ted Tire Co.	1	1	0	0	0	0	0	0	0	—2
Base hits	2	1	0	0	0	1	0	2	0	—6

SUMMARY

Errors—Hulser, Lowe, 2; Stevens, Hauser. Struck out—By Sage, 15; Stevens, 7. Bases on balls—Off Sage, 4; Stevens, 1. Hit by pitched ball—Hulser by Stevens. Stolen bases—Cota, N. Stevens. Three-base hits—Romero, Mocus. Two-base hits—Sage, Knaerich, Hauser. Double plays—Romero to Karaf, N. Stevens to Lowe, Hauser to Moran to Lowe. Time of game—1h. 35m. Umpire—Burgess and Carlson.

GAME POSTPONED

The double-header between the St. Louis Giants and the Blue Bird Laundry, scheduled for yesterday afternoon, had to be postponed till next Sunday on account of the weather.

INTRODUCING COAST LEAGUE NEWCOMERS

BY CHARLES J. FOREMAN

JOHN JOSEPH FENTON, first baseman, Oakland.
Born, Oakland, Cal., December 12, 1905.
Height, 6 feet, 1 inch. Weight, 180 pounds.
Bats left-handed. Throws right-handed.
Club in 1924—Hastings, Tri-State League.
First engagement—Wichita, Western League, training trip, 1924.
1924 record—Games, 60; batting average, .311; fielding average, .994.

BOTH KAPLAN AND RIDLEY BOAST CAULIFLOWER EARS

Fans who see the Kid Kaplan-Bud Ridley twelve-round match at the Vernon Coliseum Tuesday night will get close-ups of two very highly cauliflowered gentlemen.

Kaplan's left ear is entirely closed.

The champion got his fresh vegetable boxing in a gymnasium before the era when boxers wear headgear in training.

Ridley has a pair of thickened listeners.

One of them was presented to him by a wrestler at Sandpoint, Idaho, where Bud first started.

"It happened soon after I began boxing.

"In my first fight with Jimmy Stack he bloodied my nose and blacked my eye," says Bud.

"When I went home my mother cried.

"She begged me never to box again. She thought it was too rough a game for me.

"She told me I could try wrestling if I wanted to.

"So I turned rastler for a little bit.

"The first kid I got on the mat with was a regular wildcat. It turned into a regular barnroom fight before it finished.

"The boy sank his teeth into my ear.

"When they pried him loose I had a real ear on me.

"Mother had another cry when I went home. She asked me to quit and go back to boxing. And I did.

"I got the other cauliflower ear in one of my first bouts back East.

"I was boxing Bobby Michaels.

"After I had knocked him down several times he got up from the floor and swung an open glove at me with all his might and mad.

"Michaels's open slap hit me on the side of the head.

"My ear came up like a balloon.

"Joe Waterman then jumped into the ring and stopped it.

"It scared Joe nearly to death. He thought my head was busted wide open.

"I had the ear doctored, but it has been a little thick ever since.

"A fighter is pretty lucky if he don't pick up a couple of cauliflowers some place along the line."

Bud's cauliflowers do not affect his hearing.

He can hear a glove coming without any trouble.

Ridley is a better ducker than Kaplan.

The champion is his whole bait club—pitcher, catcher and everything.

Rangers Trim Foresters in Feature Game

Coming from behind in the second half, the Rangers soccer team defeated the Foresters, 2 to 1, and thereby won the championship of the Southern California Soccer League. The Foresters got the first goal of the game and were leading, 1 to 0, when the second half started. Late in the game, Bill Hewitson, of the Rangers scored a long beautiful goal for the tie. A few moments before the contest ended, Rough shot another to win for the Rangers.

Pasadena and the Magyars played to a 1-to-1 tie in the morning game. Lazlo of the former team was the star of the game. He shot the goal for his squad and repeatedly made brilliant plays that might have scored had it not been the good defense of the Magyars in general and their goal keeper in particular. Pasadena has shown a great deal of improvement and is favored to win when they meet the Magyars again next week.

HOBBS BATTERIES WIN

The Hobbs Batteries shocked the Southwestern Realty Board nine with a 4-to-3 charge in yesterday's Industrial League struggle at Ross Snyder Field. The Hobbs crew gathered seventeen hits, but was unable to make many of them count. Score:

HOBBS BATTERIES	AB	R	H	O	A
Logue, cf	5	0	1	0	1
Bartel'n, 2b	5	0	1	2	3
Smith, 1b	4	1	1	9	1
Knox, lf	4	1	2	1	0
Monroe, ss	4	0	1	2	2
Alpine, 3b	4	0	3	2	2
Morris, c	4	0	2	7	0
Carrineo, p	4	0	0	1	1
LaBarba, rf	3	1	1	0	1
McCabe, rf	2	0	2	0	0
Totals	37	3	17	27	13

S.W. REALTY BOARD	AB	R	H	O	A
Wise, cf	3	0	0	3	1
Hartsook, p	3	0	0	0	1
Dassling, s	4	1	0	1	2
Crede, lf	4	0	1	2	0
Smoot'r, 2b	4	0	1	3	2
Berry'n, ss	4	0	3	1	3
Nordeen, rf	4	0	1	1	0
Roberts, 1b	3	0	0	9	0
Coleman, 3b	3	0	0	1	3
Totals	32	1	6	24	12

SCORE BY INNINGS

Hobbs Batteries	1	2	3	4	5	6	7	8	9	
Base hits	3	1	0	0	3	0	0	1	0	—4
S. W. Realty Board	0	0	2	1	0	0	0	0	0	—3
Base hits	0	2	1	1	0	1	0	0	0	—5

CHINESE VICTORS

The L. A. Chinese downed the Cal-Glass Co. nine, 8 to 7, in a free-hitting game which was halted after seven innings because of rain yesterday at Ross Snyder Field. Score:

L. A. CHINESE	AB	R	H	O	A
A. Chung, rf	4	1	2	2	0
H. Kan, 3b	4	1	2	0	1
Norton, c	4	0	1	9	2
Kal, cf	4	0	0	2	0
J. Chung, 1b	4	1	1	6	0
Lenon, p-2b	4	1	1	0	2
Lee, ss	4	0	0	2	3
Wong, 2b-rf	3	1	0	1	0
Phill, rf-2b	3	0	0	1	0
Den, lf	1	0	0	1	0
Joe, p	1	0	0	0	1
Totals	39	5	10	24	11

CAL. GLASS CO.	AB	R	H	O	A
Bisset, cf	4	1	1	1	0
J. Don, lf	3	0	1	1	0
Sumon, rf	4	0	1	0	0
Dyer, ss	4	0	0

...gton Is Six... OW TO MERCUR...

...cer Team Scores 2-to-1 Victory Vikings and Hollywood Win

...ed to dampen the ardor of soccer fans as on hand to watch the L.A.A.C. host the feature of the schedule at Loyola Park ans into the final against Hollywood and n should Hollywood win, it would mean ...off for the championship.

L.A.A.C. earned their ... found considerable ... putting over the winning ... Both sides had a fair share ... exchanges which were of fast and pulse quickening ...

FIRST TO SCORE

The Mercurians drew ... open the tally sheet when ... managed to slip one past ... ern. The counter came ... the game, and with the ... midfield play, the locals ... able to maintain their ... for about twenty minutes ... Sons rushed the ball into ... opponents' goal, and several ... eral melee which followed ... mouth Pearson bulged ...

In the second half ... ditions as obtained in ... forty-five represented ... Southern was called to ... fend goal four times, ... these came from Davis ... switched to outside right ... his attempts had plenty ... behind them, but the ... the waiting hands of ... Milford, the club goal ... ilarly called upon to ... charge clear, and on ... casions he was tested ... safely. So the game ... until within ten minutes ... when Downie, after a ... netted the ball when ... failed to clear safely. ... a closing minute rally ... failed of results.

VIKINGS WIN

Vikings made it ... victories when they ... Scots, 2 to 1, in what ... cellent appetiser for ... event. The winners ... goal in each half the ... er coming well towards ... the game. Up to the ... sue was in doubt as to ... about as much of the ... opponents.

Hollywood found ... in winning from the ... scraping through on ... of 2-to-0 scores. Hollywood ... met a full strength ... doubtedly accounted for ... ragged showing. ... however, belongs to ... who showed considerable ... ment.

...cing Demons to Declare War Today on Speed Records at Culver City Speedway

MINE BOY TO MANAGER

BUCKY HARRIS'S STORY BY HIMSELF

[Copyright, 1925, by United States and Canada by North American Newspaper Alliance. All rights reserved.]

Chapter XXXVI. The Pitching Strategy of the Series

BY STANLEY (BUCKY) HARRIS

We went into the world's series with the Giants without having had a chance to study closely their style of play. We had to fight almost to the end of the season to win the American League title. Otherwise we would have had scouts watching them. Johnson was the natural selection to pitch the opening game. He was the star of our staff, the best pitcher in the league and he had made a notable record in his long career as a match-game pitcher. Like all great athletes he had always done his best when most depended upon his efforts. No manager could have passed him up as the pitcher most likely to start the series with a victory.

Bucky Harris.

What happened to him is history. He was beaten in a nerve-racking twelve-inning battle by a score of 4 to 3, after pitching a great game. Two homers by Kelly and Terry in the temporary left-field bleachers put him at a disadvantage. Both would have been easy outs on an open field. We picked up a run in the sixth and tied the score in the ninth on Peckinpaugh's double.

McNeely didn't play in far enough for Nehf in the twelfth. The pitcher's short whack got away from him and then he made a bad throw. This put Gowdy, who had been hit by Johnson, on third and Nehf on second. We snuffed Gowdy out at the plate on Frisch's bounder. Nehf later scored on Young's short hit to center. Again McNeely was playing a bit too deep. The Giants got what proved to be the winning run on Kelly's long fly.

I sent Shirley to bat for Johnson. He went to second when Jackson muffed his pop fly. I scored Shirley with a hit to center after McNeely had popped out. Nehf was plainly weakening. Rice crashed the ball to center. Southworth juggled it a bit and Rice kept on to second. He took a chance on putting the winning run on the middle station. He is a fast man on the bases and had the percentage in his favor. Kelly, on top of this, made a wonderful stop of Goslin's smash that Nehf was unable to field. He shot the ball to Terry just a step ahead of the Washington slugger for the third out. He saved a tie.

Johnson's next effort in the series wasn't so good. The Giants hit him hard and were entitled to their 6-to-3 victory. But even then we always had a chance until the eighth when the Giants got three runs. Johnson himself helped them by fumbling Wilson's roller. But for that the Giants wouldn't have scored in the eighth. He was heartbroken after his second defeat.

Fans throughout the country, who for years had been pulling for Johnson to get in a world's series, realized his first defeat had been excusable. They predicted that he would have the Giants eating out of his hand. And the great pitcher had failed again. No wonder he was heartbroken. He had pitched us to victory in the American League race only to fall down in the big interleague test, not once, but twice.

Before we won the pennant he told me one night that if he could help Washington lead the league he didn't care what happened to his arm. He added that he didn't mind if he never pitched in a world's series. Such is the loyalty of the greatest pitcher of all time. I cheered him up as best I could after the defeat in New York. I knew he had pitched two creditable games. I told him so. I figured even then on calling upon him if we played a seventh game and the opportunity presented itself.

There couldn't have been a more dramatic setting for Johnson than when he went in in the ninth with the score tied in the deciding game of the series. He was my ace in the hole. I played him and won. Before the game I decided upon using Ogden to pitch to one batter, then substituting Mogridge. This, I figured, would cause John McGraw to switch to his right-handed batting order and bench Bill Terry. I considered Terry the most dangerous hitter in a pinch on the New York club. As it turned out, the leader of the Giants didn't take Terry out until the sixth. I'm glad my strategy worked even that late. Otherwise Terry would have come up in the ninth against Johnson with Frisch on third, Young on second and two out. He might have won the game and the world's championship for the Giants then and there. Anyhow, I'm glad he didn't have a chance.

Ogden struck out Lindstrom, the first man to face him. He had won nine league games after joining us when supposedly through in the majors. He had a sore arm when he came to Washington, but a warmer climate, the attention of Trainer Martin and the excellent handling of Ruel made him a winning pitcher. Ogden said his arm felt good after he fanned Lindstrom. Ruel told me he seemed to have plenty of stuff. I let him pitch to Frisch. He walked the New York captain. I immediately called upon Mogridge.

The veteran left-hander pitched a beautiful game until the sixth. I made my second home run of the series into the short left-field bleachers in the fourth. The tally was the only one of the game until Mogridge weakened. I promptly substituted Marberry, but the New Yorkers came out of the inning with three runs.

BUT WE COME BACK!

We blundered badly in the field making two glaring errors. I guess the crowd thought we had at last cracked under the strain. But we rallied and tied the score in the eighth when I bounced a lucky hit over Lindstrom's head with the bases full.

This was the time to call upon Johnson. He had warmed up well. He told me he was fit. I knew he would pitch his arm off, if necessary, to win the game. He was cheered to the echo when he entered the box. But the crowd sat stunned when Frisch lashed a triple to center after Lindstrom had popped to Taylor. I told Johnson to pass Young, a dangerous left-hand hitter. Up came George Kelly. He had made a home run off Johnson in the opening game. He had scored another run with a long fly. He was one of the longest and most dangerous hitters in the National League. Still I didn't fear him as much as Young.

Johnson wound up. The ball shot over the plate. It was a strike. Again the ball, whistled toward the tense figure in the batter's box. Again Kelly swung—and again he missed. As Walter made ready to deliver his third pitch, I said a little prayer. I knew he was demanding everything of his mighty right arm. I could tell he was counting on his blinding speed to fool Kelly on three pitched balls. He succeeded. Kelly took his third futile swing.

I knew then that Walter was himself. The crowd seemed to sense it, too. A Niagara of cheers crashed over the field. Walter repeated the strike-out performance on Kelly in the eleventh. Again he did so with men on bases. Southworth, running for Groh, was on second. Then Walter struck out the ever-dangerous Frisch and passed Young intentionally to get Kelly. Again he struck out the lanky Giant.

After that I knew it was only a question of time before victory would be ours. I felt the break had come when Hank Gowdy stumbled over his mask twice and dropped Ruel's easy foul. Ruel hit the next ball pitched to left field for two bases. Jackson fumbled Johnson's grounder. McNeely bounced the ball over Lindstrom's head. That made the Washington club the baseball champions of the world.

[Tomorrow: My Two Best Plays]

WIKIJACK COPS MARATHON

Buckthorn II Easily Takes Second Money Although Forced to Pack Top Weight at Tia Juana

[EXCLUSIVE DISPATCH]

SAN DIEGO, Feb. 8.—Wikijack, favored by the relatively light impost of ninety-four pounds in a race where every pound counted heavily, won the Marathon event, 3½ miles, at Tia Juana this afternoon. Buckhorn II, victor in several long-distance races at the track this winter, was compelled to tote 117 pounds, but even with this weight, the sturdy old campaigner finished a good second. June Fly at 25 to 1, hopped out in front and won from Ebb Tide by two lengths.

Little Chief, one of the star performers at the track last season, made his first appearance of the winter today in the sixth race in a mile feature and ran fourth in a field of five. Swingalong won the race with Sunspero second and Gen. Thatcher third.

REPULSE WINNER

The seventh race, a handicap for 3-year-olds over the mile route, was taken by Repulse, Edmon being second and Publisher third.

Results:

First race, mile and seventy yards—Alfiritz (Roberts) won, Aggie (Griffin) second; Billy Gibson (Edwards) third. Time 1:47.

Second race, mile and seventy yards: Pop Brady (Hoagland) won; Norain (Rain) second; York Lassie (Wilson) third. Time 1:46.

Third race, six furlongs—Bethpage (McHugh) won, Scottish Lad (Mitchell) second, Dalton (Walls) third. Time 1:14.

Fourth race, four and one-half furlongs—Stroller (Roberts) won, Easter Bell (Pantzlike) second; Irish Runner (Schaefer) third. Time :53 2-5.

Fifth race, two miles—Lady Inez (Griffin) won; Ebb Tide (Pantzlike) second; Bars Dollar (Roberts) third. Time 1:40 1-5.

Sixth race, six furlongs—Swingalong (Hooper) won, Sunspero (Barnes) second; General Thatcher (Walls) third. Time 1:11 2-5.

Seventh race, one mile—Repulse (Hooper) won, Edmon (Taylor) second; Publisher (Griffin) third. Time 1:40.

Eighth race, two and three-eighths miles—Wikijack (Pantzlike) won, Buckhorn II (Chiles) second; June Fly (McHugh) third. Time 4:15 flat.

Ninth race, five and one-half furlongs—Fort Churchill (Hooper) won; Nan McKinney (Wylie) second; Cardon Rouge (Martin) third. Time 1:07 2-5.

Summary

Entries pitched—By McClure, 6; Clodfelter, 1. Charge defeat to McClure. Struck out—By Reed, 5; McClure, 2; Clodfelter, 2. Bases on balls—Off Reed, 1; McClure, 1. Hit by pitcher—By McClure, 1 (Wilson). Home runs—Vigura, 2. Three-base hits—Graham, Smith. Time of game—1h. 55m. Umpire—Yellerberg.

DILLON IN MAIN BOUT AT HARBOR

Classy Featherweights to Meet Wednesday Night at Wilmington Arena

Dandy Dillon, popular Minneapolis featherweight, and Pico Ramies of Wilmington clash in the main event at the Wilmington Bowl Wednesday night. And that little piece of news makes happy the hearts of several thousand local fans who have seen both Ramies and Dillon in action at the various local fight clubs. The boys will go over the eight-round route.

The main event or the semi-wind-up usually features Ramies or Dillon wherever they box, and Wednesday night won't be any exception. Both fighters have bowled over some of the best men of their weight in the country and for them to clash is something sensational in itself. Dillon figures to win, but something exciting should happen before he does.

Kid Ponce, hard-hitting San Francisco feather, and Kewpie Fakland of Los Angeles have the six-round semi-wind-up. Both are clever boxers and hard hitters and should put up a whale of a battle. Benny Pascal, the boy who lost to Jackie Fields recently, takes on Sailor Don Levy in the special event. The rest of the card: Kid Carlaco vs. Babe Orton, 126 pounds; Frankie Carter vs. Kid Lombardo, 135 pounds; Chief Cyrus vs. Sailor Magno, 120 pounds.

SPOKESTERS ON TOP

Up until the ninth inning, Moore, White Sox shortstop, was the hero of the afternoon for he had driven the ball over the fence in the seventh for the only run of the game, but in the final frame he booted Falk's grounder with the sacks full and three runs came in, giving the White Kings a 4-to-1 victory over their colored rivals. Drake and George Payne put on a great mound duel, with the error giving the latter the advantage. Score:

CRANE CO.	AB	R	H	O	A	E
Bates, cf	4	0	1	4	0	0
Lopez, 2b	3	1	2	0	4	0
Vigura, ss	3	1	2	1	3	0
Graham, 1b	3	0	0	9	0	0
Peters, rf	3	1	1	1	0	0
Ornellas, lf	3	0	0	2	0	0
Lampie, 3b	2	1	0	0	2	0
Reed, c	3	0	1	3	1	0
J. Reed, p	4	0	2	0	3	0
Totals	30	4	9	27	13	0

OIL WELL SUPPLY	AB	R	H	O	A	E
Arnold'g, ss	4	1	0	0	2	0
Smith, 2b	4	0	0	2	3	0
Lorson, 3b	4	0	0	1	2	0
Wertz's, lf	4	0	0	2	0	0
Hopper, 1b	4	0	0	9	0	0
Waddell, cf	4	0	0	1	0	0
Clodfe, rf	3	0	0	0	0	0
Hastings, c	3	0	0	5	0	0
McClure, p	3	0	0	0	2	0
Clodfe, p	0	0	0	0	0	0
Totals	33	1	0	21	9	0

SCORE BY INNINGS

Crane Co.	1	2	0	0	0	0	1	0	0	—4
Base hits	2	0	1	0	0	0	1	0	0	—4
Oil Well Supply	0	0	0	0	0	0	1	0	0	—1
Base hits	0	0	0	0	0	0	0	0	0	—0

SUMMARY

Innings pitched—By McClure, 6; Clodfelter, 3. Charge defeat to McClure. Struck out—By Reed, 5; McClure, 2; Clodfelter, 3. Bases on balls—Off Reed, 1; McClure, 1. Hit by pitcher—By McClure, 1 (Wilson). Home runs—Vigura, 2. Three-base hits—Graham, Smith. Time of game—1h. 55m. Umpire—Yellerberg.

L. A. WHITE SOX	AB	R	H	O	A	E
Ward, lf	4	0	1	1	0	0
Hawkins, cf	4	0	1	2	0	0
Morris, c	4	0	0	5	0	0
Killing'h, 1b	4	0	0	9	0	0
Day, 3b	4	0	0	1	2	0
Parsons, s	4	0	0	1	2	0
Payne, 2b	4	0	0	2	3	0
Riddle, rf	4	0	0	1	0	0
Drake, p	3	0	0	0	2	0
Totals	35	0	2	27	9	0

SCORE BY INNINGS

White Kings	1	0	0	0	0	0	0	0	1	—4
Base hits	1	0	0	0	0	0	0	0	1	—4
L. A. White Sox	0	0	0	0	0	0	0	0	0	—0
Base hits	0	0	1	0	0	0	0	0	0	—1

SUMMARY

Hyron—Moore, 1. Innings pitched—By Payne, 8; Jones, 1. Charge victory to Payne. Struck out—By Payne, 4; Drake, 4. Bases on balls—Off Drake, 1. Stolen bases—Moore. Home runs—Moore. Two-base hit—Moore. Double plays—Drake to Moore to Killingsworth, Moore to Killingsworth. Time of game—1h. 30m. Umpires—Sanders and Winslow.

Italy has no real coal mines, so is making its mountain streams produce electric power.

SPORT-CASTS by Walter Camp

THE CYNIC SAYS:

"Sport should show a man how to live, not how to make a living."

Paavo Nurmi's genius is not for sale. The auctioneer who tries to get a bid on Nurmi's loyalty is wasting his breath. If he chose, Nurmi could undoubtedly sell his magic speed for $50,000. There are those who will insist that the Finn, a paperhanger by trade, is foolish to overlook such an opportunity for financial gain, but this same breed will tell you that D'Artagnan should have had his head examined, that caution would have added years to the life of Cyrano De Bergerac and that Earle Sande wouldn't have been in the hospital last summer if he had taken to throwing races instead of to winning them with gallant and breath-taking finishes.

But Nurmi is Finland's greatest hero, and he remains Finland's hero only so long as he runs for the sheer joy of achievement and the glory of Finland. Put the $50,000 Nurmi could make with a series of professional exhibition races against the worship of a nation and decide for yourself whether he has made the right decision in choosing to remain an amateur.

Seats on the Stock Exchange and seats with the immortals aren't sold on the same basis.

Too Much Speed

No distance runner in the world can show his heels to Nurmi today, but the Finn may be preparing for his own future defeat by his visit to his country. American runners have never been supreme in the distance events because our entire emphasis has been on speed, but Nurmi is an inspiration who cannot fail to affect the spindly-legged youngsters, who will be the rugged stars of tomorrow. And somewhere in America there are a half dozen youngsters who will be great distance runners of the future because Nurmi is so magnificent a figure today. The swing toward distance running started by Nurmi will be a fine influence for American track men, for distance running is a better builder of health and stamina for the average athlete than the exhausting sprints. The athletic associations might aid as fine a movement as this with more encouragement in the matter of prizes for the distance runs.

"Wanted: Ideas for 1925 Golf." So goes the headline over a golf story in a New York newspaper. One excellent idea for all golf officials to consider is the idea of leaving the game as it is at present when it seems to be a game that is entirely satisfactory to about 2,000,000 of its American followers.

One problem the U.S.G.A. officials must face squarely before the next amateur championship, however, is the question of the eligibility list. As matters now stand, the field is entirely too big. The fairest way out would be to make eligible for the national championship all finalists in sufficiently important local championships. This would at least do away with the present charge that more than one golfer goes on the eligibility list because of friendly pressure brought to bear on the officials who make up the list.

It might also not be a bad idea to try for one national amateur championship the British plan of choosing a national champion. In England there is no qualifying round and all matches up to the final round are at eighteen holes.

The American objection to this is that luck plays too great a part in the decision of an eighteen-hole match, that too often a mediocre player may develop a sudden streak of brilliant play that will defeat a better golfer. The English answer to this argument is that a golf course is just exactly eighteen holes long and that eighteen holes should therefore be the test of a championship match. There is truth on both sides of the argument. It is true that class has a better chance to prevail over the longer route, but it is also true that the eighteen-hole test is more productive of tense drama than the thirty-six-hole fight. And there is something to be said for the plan that makes it easier for the mediocre player to suddenly defeat a star, for one of the great fascinations of the game is that the Davids may occasionally show the Goliaths just where the little red exit light is burning.

Those who disapprove of a qualifying medal round for a championship to be decided at match play acquired some strong ammunition during the last national amateur golf championship at Merion, when Cyril Tolley and Jess Sweetser were listed among the casualties of the qualifying round. Both would have been strong favorites for the title if they had qualified and the tournament lost some color when they dropped before the attack on par in the qualifying test. American golfers might not like the English system of running off the amateur championship, but it might not be a bad idea to try the plan once under modern conditions.

[Copyright by Public Ledger Company.]

UNION PACIFIC NABS

The Union Pacific baseballers blanked the Hollywood Sash and Door squad, 6 to 0, in yesterday's game played at Ross Snyder Field, Dixon, Union Pacific hurler, allowed the losers but three hits. Ritter and Snyder slapped out circuit swats. Score:

UNION PACIFIC	AB	R	H	O	A	E
Snyder, 1b	3	2	1	13	0	0
Reed, 2b	4	1	1	2	3	0
Ballen'r, cf	3	1	2	2	0	0
Ritter, ss	3	1	2	1	4	0
Dixon, p	3	0	0	0	2	0
F. Payne, rf	3	0	0	1	0	0
G. Payne, rf	3	0	0	1	0	0
Bruder'k, 3b	4	0	1	1	3	0
East, c	4	0	1	3	1	0
Totals	30	6	8	27	13	0

HOLLY. SASH & DOOR	AB	R	H	O	A	E
Stroyan, 2b	4	0	0	2	3	0
Webber, lf	4	0	0	2	0	0
Appleton, ss	4	0	0	1	4	0
Nelson, cf	4	0	0	2	0	0
Phillips, c	4	0	0	7	1	0
Shell, 3b	4	0	0	1	2	0
Butler, rf	4	0	0	1	0	0
Cook, 1b	3	0	0	11	1	0
Moore, p	3	0	0	0	3	0
Totals	36	0	0	27	14	0

SCORE BY INNINGS

Union Pacific	1	1	0	0	0	0	4	0	0	—6
Base hits	1	1	1	0	0	0	4	0	0	—8
Hollywood Sash & Door	0	0	0	0	0	0	0	0	0	—0
Base hits	0	0	0	0	0	0	0	0	0	—0

Commercial Guide to Great Southwest

Manufacturing - Wholesale - Financial - Specialties

AUTO BODY EXCHANGES
Ford Bodies, all kinds, open or closed, $30 up. 3720 Central ave.
Ford Bodies. All kinds, all prices. New and used. 616 E. Ninth.

AUTO CYLINDER GRINDING
Precision Motor Service, 3837 W. Washington. Motors reconditioned. Mr. 8005.

AUTOMOBILE DISTRIBUTORS
Ford Automobile Co. Factory branch. Ford sales, service. 1134-40 S. Olive. Pr. 7400.

AUTO & WAGON BODY BLDRS.
Wilson Frank, Commercial Auto Body Works. 130 E. Market st. MIchopolitan 0488.

AUTO REPAIRING
Auto Repair Shop. 227 Central ave. Work guaranteed.

AUTO SERVICE STATIONS
United Super-Service Station, 2042 S. Vermont. Gas, oil, tires, tubes, supplies. Brake service. Battery and ignition, wash and lubrication. Day and night service.

AUTOMOBILE TRUCKS
General Motors Truck Co., 717 S. San Pedro st. Trinity 2317. Distributors GMC trucks.

AUTO TOPS AND PAINTING
Auto Trimming & Auto Trimming Co., 4062 Monota. Let us give you an estimate.

AUTOMOBILE INSURANCE
Brooks, Auto Club of So. Cal. (Inc. at cost.) Fire, theft, collision. Phone 1810 Central ave. Phone 1810 Central ave. Pfleuger, at Alhambra. Phone 2600.

AUTO PISTON RINGS
Auto Piston Ring Service. Star system. Stops oil and gasoline pumping. Immediately. Inquire J. E. Wilkinson, 315 W. 12th. VA. 1...

AUTO WRECKERS
Harry Klein & Co. Junk cars bought for cash. 3402 South Park ave.

BRAKES & CONFORS SUPPLIES
Ford Co., 2017 S. Hill st. Bet 8th. Trinity 6161.

BARBER COLLEGES
Moler Barber College, 420 E. Fifth. Main 2667.

BATHS
Turkish baths and massage. Internal bath and oil rub; expert operator. 215 S. San Pedro.
Turkish baths, 207 S. Hill. Men's dept. Metropolitan 2093; women's dept. Vandike 1908.

BEAUTY AIDS
Permanent Hair Waves and Moles removed. Dr. R. E. Marchand, M.D. All work guaranteed. 833 Long's Suits Bldg., 7th-Bdy. TU. 4686.

BEAUTY SHOPPES
Adler Beauty Shoppe. One week only or by appointment. Phone Vandike 8130. 427 S. Pf. VA. 8614. 404 Loew's State Bldg.
Ethel Lilly, permanent wave, $15. Lasting marcelling, noted. expt. Faber 1282.
Alvarado, L. A., Cal. DuBakit 9219.
Fashion Corners of Beauty Culture, 220 Broadway, Established 20 years. Miss Roper and Mrs. Gloeb, Tucker 3297.
Lucille Lauter—Lucille Lauter System of Beauty Culture. 10 YEARS' EXPERIENCE
5 YEARS WITH DR. FRANK McCOY.
ELECTRO-THERAPY, PHYSICAL CULTURE.
DIET.
NESTLE WAVE. 314-52.
WITH H. O. BODY MASSAGE FREE.
ELIZABETH BROOKS, VA. 7181.
Nestle Wave Shop is now equipped for water waving. We are now accommodating our patrons at 433 Lissner bldg. Expert beauty work. A very special price is now being put on this fascinating Lee permanent wave. Everything in the old White hair restored. Brooks Studio, Pf. TU. 3444.
MOLES REMOVED
WARTS, MOLES — LET ME DEMONSTRATE (free of charge how painlessly, safely, and quickly I remove them. Dr. Lucille Lauter, graduate physician and surgeon. I have had 20 years of experience and give a written guarantee. I am PERMANENTLY REMOVE any sign of hairy growth. 1. A. SCOTT, 305 Loew's State Bldg. Phone TU. 1808.
BEAUTY SPECIALISTS
Facial scrapes, peeling and lifting. Lorelle Process method. 424 S. Broadway, suite 313.
BEDSPRINGS—NEW & REGROUND
Bed Spring Co., Public Bell and Boyle Heights. 2511 E. First. Efficiency 4188

CLOTHING ON CREDIT
Victor Clothing Co., 214 S. Broadway. Better clothes on credit for men and women. $1.50 a week. Ph. TUcker 8736.
COFFEES, TEAS AND SPICES
Arabian Coffee Co., 324 Central ave. Rich, whole-grain goods. Phone Main 8...
COMPOSITION DRAIN BOARDS
Alphastone Composition Works, 4171 S. Mesmer st. Ph. Ox. 4866.
CONTRACTORS—SURVEYORS
JOHN McNAMEE, 700 S. FIGUEROA. Vandike 1202.
COSTUMERS, THEATRICAL GOODS
Western Costume Co., 826 S. Broadway. Broadway 2054.
DANCING ACADEMY
CARL V. ROEN SCHOOL OF DANCING. Class and Social dancing. Special classes every Tuesday, Wednesday, Thursday & Saturday eves. Private lessons by appointment. PHONE 58...
DANCING TAUGHT
Per cent. Miss Rossi, 8095. Private lessons only until she completes course, beginners and advanced. VA. 2...
DENTISTS
Dr. C. O. Bunn, painless dentistry. Wilcox Bldg., 1st & Spring. Ph. Vandike 0060.
DETECTIVE AGENCIES
Detective Agencies—Bert Hu-Mann Detectives, 215 S. Broadway. Expert business and investigations. Fisher bldg.
Dunn Louis A., Washington bldg. TUcker 5147. Civil and criminal investigations.
DOGS AND PUPPIES
Bulldog Kennels. Prop., J. F. Peixoto, Jr. Breeders and exhibitors of high-class Bulldogs. 11218 W. 32nd st. WEst 5537.
DRESSMAKER
First-class dressmaking and remodeling. 1961 E. Broad. Phone Belmont 7713.
Gowns and alterations. Exp. Dressmaker, $4 day. 201 W. 23rd st. ATlantic 8040.
DIAMOND BROKERS
Fuhr, Silver We buy the most for diamonds, old gold, platinum, silver. Spot cash. 202 Broad'y bldg. Main 7...
Ferguson, J. C. diamonds bought for cash. 317 W. 8th st. Trinity 2778.
Markwell & Co., 202 Citizens Nat. Bank Bldg. 8th & Broadway Vandike 8002.
ELECTRICAL REPAIRS
Wm. T. Electrical shop. 207 W. 1st. VA. 2727. Contracting and repairing.
EDUCATIONAL
LEARN ELECTRICITY
TRY TRADES THAT PAY
Plenty of good paying jobs open for electrical men. House wiring, armature winding and repairing. Engineer's, etc. Our...
NATIONAL ELECTRICAL SCHOOL
Phone 4 Pictures. Open Mon. & Thurs. eve
ELEC. SUPPLIES—WHOLESALE
Faraday Co., 313 S. Olive. Main 6697. Motors. Fixtures.
ELEC. CONTRS. & BLDRS.
Golden State Electric Co., contracting, supplies, repairing. 836 S. Flower. Trinity 6...
EMPLOYMENT AGENCY
Harvey's Employment Agency. All kinds of help. Phone Faber 5426.
The best colored help in the city. 1229½ Central ave. Phone ATlantic 0718.
ENGRAVERS—PHOTOGRAPH
American Engraving and Electrotype Co. 1st Floor st. TRinity 5621.
FLAGS
La Co. Flag, Pennants and Decorations. 1060 S. Main. Phone TU. 4...
FLORISTS—WHOLESALE
Morris, S. Co., 767-769 Wall. Main 8133. Main 8131. Also Florists' Supplies.
FURNITURE STORES
Grand Rapids Furniture Co., where your credit is good. 4322 S. Minuets ave. Open evenings.
FURNISHED ROOMS
2201 S. Hope st. AT. 6144. Parking space. $6 wk. up. Walking distance.
Rooms at 1220 Girard st. Ph. 238-93. A place to call home. Court newly furnished rooms. Free parking. Bet. 12th and Pico.
FURRIERS
Burger, Matthew, 806 W. 7th. TRinity 1977. Remodeling, repairing. Work guaranteed.
Klein, Max, 602 S. Hope. Main 8082. Furs remodeled, repaired, designed. Summer storage.
Bert Reynolds, 406 E. 7th st. Careful, artistic, dependable work.
GLASS
Pico Glass Co.
Flat and fine glass etc. 8Th&Hill 0440.
We cut glass of your repairing. Also do glazing. 1... South Park.
GROCERIES—WHOLESALE
W. A. Newmark & Co., wholesale only. 420 E. 6th st. Phone TRinity 3431.
HANDWRITING EXPERT
Carlson, Milton, Executive and Photographic Expert. Commercial Bank, Internat. Bond Bank Bldg. Main 8...
HARDWARE
Markwell & Co., 201 S. Main. Distributors for Easton Gear Works. Brass, copper, aluminum. Steel, iron work. MIchopolitan 6240.
HEATING—GAS, OIL, WATER
Pacific Gas Radiators, 815 W. 8th st. MIchopolitan 4040.
HEMSTITCHING
Mail orders. Hemstitcher for rent, $15. DR. 9138. 2016 Whitley Blvd.
HOTEL & RESTAURANT EQUIPT.
Haywood, E. M., 124 N. Spring. TUcker 7972. Portable restaurants or have them.
HYPERALISTS
Fox & Bring Herb Co., 7 Bow Wing and 77 Fox Tong, Lexington, 981 S. OLIVE Trinity 2540.
Stomach, rheumatism, catarrh, fatness successfully D. K. Tea Herb Co., 1204½ S. Main
INCOME TAX ACCOUNTANTS
R. J. Hightower, 412 Pacific Finance Bldg. MIchopolitan 2421.
IMPORTERS AND EXPORTERS
Transpacific Trading Co., MIchopolitan Bldg. Phone Vandike 7000.
INSURANCE—ALL KINDS
A. R. PHILLIPS & CO.
224 SAN FERNANDO BLDG. VA. 0241.
INSURANCE IN ALL BRANCHES
Henderson, R. P. Insurance, all kinds. 201 Citizens Nat. Bank Bldg. TRinity 7275.
INSURANCE—FIRE AND
Hofman, Van Vliet & Co., 123 S. Broadway. Main 1726.
Wood & Van Allen, Inc., 202 Security Bldg. Phone TRinity 1604.
INSURANCE—LIFE
Prudential Life Ins. Co., J. S. White, Mgr., 406 Pershing Square Bldg., 5th & Hill.
IRON AND STEEL—MFRS.
Phoenix Boiler and Machine Works, 1220 Palmetto st. Phone TRinity 1170.
JAPANESE GOODS, WHOLESALE
Japanese goods, wholesale. The Tamatora Co., 327 E. 2nd. Trinity 2126. Chinaware, Art Goods, Baskets, etc.
JEWELERS
Bullock's, 7Th& Grand Ave Bldg. 8th and Broadway. Phone TRinity 9261.
JEWELRY MANUFACTURERS
Jewelry catalog. Dealers in general and sundriesmen stones. Golden State Gem Co., 726-28 San Pedro st. Vandike 8404.
Pearl, William C., 416-18 Jewelry Bldg. Vandike 8344. Mfr. cold and platinum.
JEWELRY—WHOLESALE
Pacific Jewelry Novelty Co., 1013 W. 18th st. Phone 6078.
LADIES' DRESSES
Dresses, made to your order, made in your home or mine. Reasonable. PN. 4592.
LANDSCAPE ARCHITECTS
Howard & Judson, 9th and Olive. TRinity 7547. 20 years' experience.
LAUNDRIES
Oriental Steam Laundry. "Less Live Your Clothes." 676 W. Slauson. THornwall 1149.
Pioneer-American Hand Laundry, fancy ironing, 1042½ W. 23rd st. 28x 8472.
Laundry Mission Wet Wash. 1Unwrapped 17½¢; 40 pcs. for 50c. 8410 S Normandie
Try Caledonian Laundry Serv. Co. Superior serv. AXtodo 0400. 401 E. 58th st.
West Side Hand Laundry, 3759 W. Tenth st. DRexel 52...
LINOLEUM
L. A. Linoleum Co., straight line inlaid, $1.25 per yard. Window shades. 4201 S. Hoover. UN. 9703.
LIGHTING FIXTURES
Bellitte fixtures, Wagner Woodruff Co., 256 S. Olive, MIchopolitan 5262.
The Mayfair Co., 2021 S. Grand Ave. Ph. Main 6087. Mfrs. and designers.
Wagner Woodruff Co., Designers and mfrs. lighting fixtures. 2020 S. Olive. MIchopolitan 2021.
LITHOG'D BONDS—STOCK CERTS.
Ben F. Dobbins Co., 117 Winston st. Phone 6111.
LIVE STOCK DEALERS
Becker, Walter H., 422 W. Bellevue Bldg. 124 W. 4th st. Phone Faber 2854.
LOANS—DIAMONDS & JEWELRY
Cohn, A. B. & Bro., 305 Pantages Theater Bldg. Trinity 2...
Markwell & Co., 202 Citizens' Nat. Bank Bldg., 8th and Spring. Vandike 8002.
LOANS AND INVESTMENTS
Money to loan on diamonds. J. J. Walker, 707 Equitable Bldg.
LOANS—TO WAGE EARNERS
The People's Finances and Thrift Co. of Los Angeles. 940 S. Main st.
LUMBER
WOODHEAD LUMBER CO., 914 S. Main st. Wholesale retail. Call Vandike 9431 for Woodhead's modern service.
MACH. SPECIAL DIES—GRABS
Dixon Machine Works, 723 N. Main st. Vandike 6151. Special machines to order.
MACH., PIPE, TANKS, FITTINGS
California National Supply Co., 140 N. Los Angeles. Trinity 3641.
Champion Rig. & Co., 1084 N. Alameda st. Trinity 3597.
MACHINE WORKS—MFRS.
Crandall Machine Works, Die, tool and machine work. 1959 S. Main. ATlantic 4793.
Hahn, Harry W., Mfg. Co., 765 S. San Pedro st. Vandike 8117. Die cast. enameling.
MATTRESS MANUFACTURER
Bird & Tripp Bedding Co., 8181 South Park ave. AX. 5558. Box direct from factory.
MULTIGRAPHING & MIMEO.
All kinds of stenographic work. TU. 1885. 846 Wilcox Bldg., 2nd and Spring.
MEDICAL
Abrams Blood Test Free. Electronic method cures when others fail. 1419 W. 11th st.
Rye, Ear, Nose, Throat

A CHUCKLE FOR EVERYBODY

LOCAL LAUGHS

Each week The Times produces a film entitled "Local Laughs," consisting of the fifteen best jokes submitted by local people. Weekly prizes are paid of $5, $3, $2, and twelve of $1 each. A list of theaters showing the film, together with rules for submitting jokes are given daily in a coupon in The Times. Prize-winning jokes, and names and addresses of winners, appear only on the screen. Jokes receiving honorable mention will be given a place of honor on The Times comic page each week-day, and each of these contributors will receive a souvenir of acknowledgment.

Sandy: What is that big beastie?
"A moose."
Sandy: A moose? Weel, ah hope ah never meet ain o' yer California rats.
Le Roy W. Martin, RR 4, Box 284, Inglewood, Cal.

"Why did Charley go to Mexico?"
"To get a chaplain."
C. F. Sorenson, 1566 Pine avenue, Long Beach.

"So you know the meanest man in the world?"
"Yeh. He sent the same artificial flowers three times to his near-sighted wife while she was in the hospital."
Charles A. Goddard, 5626 Irvington Place, City.

"Pa, can we see sound?"
"No, my son."
"Then why did you say that mama's new hat looks like thunder?"
Christian Saran, 1550 West Sixth, Riverside.

"Did you hear that Mrs. Smith won a vacuum cleaner?"
"No, did she?"
"Yes—but she says she ain't got no vacuums."
A. C. Sharpe, 4173 Second avenue City.

THE GUMPS—AND WHY NOT?

Snapshots Of A Man Looking Over the Income Tax Blank.

By GLUYAS WILLIAMS

GASOLINE ALLEY

Perhaps Octave Ought to Know

WINNIE WINKLE, THE BREADWINNER: Winnie Got in a Jam

REG'LAR FELLERS

Copyright, 1925, by the Bell Syndicate, Inc. Trade Mark Reg. U. S. Pat. Off.

By Gene Byrnes

It Pays to be Company

(Copyright, 1925, by The Bell Syndicate, Inc.)

ALONG FIGUEROA STREET

First Impressions Are Generally Better

HAROLD TEEN—AND HE FEELS 30 YEARS YOUNGER

TY OFFICIALS TAKEN TO JAIL

Municipal Government Under Arrest

of Many Titles Said to Have Been Drunk

roo Court Gets Even With New Arrival

[EXCLUSIVE DISPATCH]
ERSIDE, Feb. 8.—Elsinore's e of the peace, police judge, erk and city recorder were d in the County Jail last night on charges of driving an au- ile while intoxicated.
four officers of the city-by- he are William G. Herbert, he was arrested by Capt. Sazard of the State traffic assigned to this county. aint was made by numerous ers on the Inland Route to ego, who declared that a n man driving a small car ered them 'off the high-

. Sazard made a quick trip hat portion of the highway lies in Riverside county and ested Herbert just as he ering his home city. On affic officer's statement that e under arrest Herbert, ac- g to Sazard, cited four rea- why he could not be ar- by a "mere traffic officer" named the various offices he holds.
d refused to consider Her- masons and the man of offices, who is deemed one here's most important citi- was taken from his machine ought to the County Jail The machine, Sazard said, he marks of several minor es and appeared to have ered over at least once.
ing thrust behind the bars was immediately taken the kangaroo court com- of prisoners, several of ers said to have been sen- by Herbert for various of- While the usual fine of the e court for "breaking in- is said to be but $1. Her- ough a trusty, urged Sher- ers to permit him to have his money at once. The re- was denied.
ert was released shortly be- night when friends de- $100 bond for his ap- e in Justice Court here He is said to be the first olding more than one of- to be locked up in the Jail here and, should he a jail sentence Elsinore are wondering whether become necessary to seat of the city govern- Riverside.

L SQUABBLE IS UP TO COURTS

NGTON PARK CITIZENS SEEK TO OBTAIN INJUNCTION

[LOCAL CORRESPONDENCE]
TINGTON PARK, Feb. 8. ington Park voters started a petition early last November effort to recall three of the trustees. The case has been into the Superior court. To- morning is set for the of an injunction suit by James O. Treadwell of ington Park in Judge Hartley court, in an effort to se- a permanent injunction pre- the trustees from calling recall petition, in sixteen was filed with the City H. Hunter, for the pur- checking and later was re- with the report of the Trustees then stated that d affidavits to the effect of the signatures were ed as required by the re- tion laws, and they set a hearing, at which several persons circulating the pe- were subpoenaed to appear, testify to alt in judicial ses-

the date of hearing, O. Treadwell filed a suit junction, and the hearing ntinued. The injunction suit for trial in the Superior but a continuance was , and the case comes up y tomorrow.
suit, a writ of review, been filed in the matter P. McIlvain, also a resident city, and this is set for at the same time as the suit.
election held in April of there were 1946 votes making necessary for 4814 to sign a petition. More ty names were secured.
three trustees who are men- in this recall are Milton A. d president of the board: O. Byers and Frank Fitch, at the last city elec-

OMOBILE RETURNED

e Given Back to Victim of ervent Hold-up

[LOCAL CORRESPONDENCE]
VERLY HILLS, Feb. 8.—An ned automobile, discovered day in Santa Monica Boule- near Wilshire Boulevard, ered today as the property E. Lowman of 4805 West d street. Lowman told the that he had been held up ed at the night of Janu- 16, the desperadoes forcing another occupant of the and robbing them of their

ding to the local police the drove the car to Venice ty gone evening, where they ed before hold-ups. It is ed that the pair committed of other hold-ups before. ving abandoned, the ma-

Northern Europe direct communication will con- England, Holland, Denmark, and Germany to that coun-

NEWS OF SOUTHERN COUNTIES

CITY OFFICIALS TAKEN TO JAIL

Municipal Government Under Arrest

Many Titles Said to Have Been Drunk

Court Gets Even With New Arrival

ASK CITY TO SETTLE OLD DEBT

Present Government Claim to San Diego Due for More Than Thirty Years

[EXCLUSIVE DISPATCH]

SAN DIEGO, Feb. 8.—An echo of the good old days in San Diego, nearly half a century ago when the then village was having a tough time financially and otherwise, was heard today when City Treasurer Jack Millan made public a letter received from the Treasury Department at Washington which asks the city to pay a debt of $34 declared due the Federal government since 1881.

This $34 with compound interest now amounts to $269.34, and Uncle Sam wants to know if the city is now prepared to pay the bill. Millan said none of the present city officials had any knowledge of the item. The City Attorney will be asked to present an opinion as to whether the municipality should pay the bill.

The letter, signed by Robert D. Garrett, superintendent, receivers division of insolvent national banks of the Treasury Department, follows:

"In searching through some of the old records of insolvent national banks this office has found a warrant or treasurer's note in the amount of $34. This warrant is dated January 29, 1881, and is signed by S. P. Jones, president, and H. W. Whaley, City Clerk. On May 11, 1881 this warrant was presented to the city for payment, which payment was refused, due to the fact that there were no funds available. Kindly advise this office if the city of San Diego is now ready to make payment of this obligation and whether or not interest may be collected on the principal."

Millan looked up the archives of the early '80s and found that Jones was president of the village Board of Trustees at the time. Why the bill was never paid is a mystery to Millan and other city officials.

Glendale Host to Well-Known State Officials

[LOCAL CORRESPONDENCE]

GLENDALE, Feb. 8.—Gov. Friend W. Richardson will be escorted from his offices in Los Angeles to Glendale tomorrow by a committee composed of Mayor Spencer Robinson, representing the city; David Black, chairman of the Glendale District Y.M.C.A.; Robert Hatch, Kenneth Lee, Lyle Wheeler and Richard Bickenbach, members of the Hi-Y Club that is sponsoring the sixth annual fathers' and sons' banquet in the First Presbyterian Church, at which the Governor is to deliver the principal address, his topic being "On the Inside."

Assemblyman Frank C. Weller of the Sixty-first District and Frank Merriam, Speaker of the Assembly, will join the party in Los Angeles, the former being scheduled to introduce Gov. Richardson on the evening's program. The entire seating accommodation of the Presbyterian Church banquet hall has been sold out for the banquet.

Four hundred guests will be present to hear Will C. Wood, Superintendent of Public Instruction, deliver the principal address at the open forum dinner of the Chamber of Commerce at the Broadway High School tonight, according to reports from the Teachers' Club, sponsoring the meeting and presenting the program.

The dinner will be held in the cafeteria of the school, and before the guests adjourn to the auditorium to hear Supt. Wood's address, Long J. Haddock, Los Angeles and Glendale real estate dealer, will address the audience, and a musical program will be rendered. D. H. Smith, president of the Chamber of Commerce, will preside at the dinner, turning the gavel over to O. E. McDowell, president of the Teachers' Club, who will introduce Mr. Wood.

Porterville to Stage Another Bond Election

[EXCLUSIVE DISPATCH]

PORTERVILLE, Feb. 8.—Another municipal election for a $50,000 sewer bond issue, to make enlargements and improvements ordered by the State Health Board, will be held as soon as legally possible, as a result of action of the Porterville City Council. This issue lost in an election last week, but in view of light vote, was not believed indicative of true sentiment of the citizens.

City Engineer F. W. Pease was officially appointed City Purchasing Agent, assuming that role today. Appointment of F. T. Hutton as caretaker of the municipal auto camp ground was confirmed and approval given plans for immediate purchase of a $500 fire siren to augment fire equipment. A contract was entered into with the Associated Oil Company to furnish the city with gasoline.

IMPERIAL POULTRY MEN ELECT OFFICERS

[LOCAL CORRESPONDENCE]

EL CENTRO, Feb. 8.—Poultry raisers of Imperial Valley have re-elected F. P. Chaney of Imperial, chairman of the association, with Mrs. Benjamin Christian, secretary, and J. E. Peck, treasurer. J. A. Bain was appointed chairman of a committee to investigate the best methods of marketing poultry and poultry products from the valley. The association decided to enter upon a course of study of poultry raising under the direction of the Farm Bureau. The program will include a better-housing and equipment campaign, demonstrations on the selection of breeding stock and on the culling of nonproductive poultry.

Pantomime—Musical Tastes . . . . . By J. H. Striebel

Held on Charge of Contributing to Delinquency

[EXCLUSIVE DISPATCH]

ONTARIO, Feb. 8.—Charged with furnishing Charlotte Raymond, 17-year-old Ontario girl, with drugs last October, Nelson O'Connell, 22-year-old Cucamonga youth, has been held to answer to the Superior Court on two counts, following his preliminary examination before Judge George R. Holbrook.

O'Connell is specifically charged with illegally furnishing the girl with drugs and by that act with contributing to her delinquency.

The girl, though the star witness at the preliminary, was a reluctant one, declaring that she wanted to forget everything in connection with the case.

She testified that she took the drugs and that these caused her such terrible pain that she appealed to young O'Connell, a long-time friend, to get her something to relieve her suffering, threatening to kill herself if he did not. She stated further that he furnished her with four capsules and later took her to the General Hospital in San Bernardino, where they both gave assumed names. The girl is now a ward of the Juvenile Court.

There was no testimony introduced to indicate that O'Connell, who bears a good reputation in the Cucamonga district, was responsible for the girl's original trouble. The Cucamongan was arrested on complaint of the girl's father, J. F. Raymond, filling-station proprietor and reputed member of the Ku Klux Klan. The youth was represented in court by Attorneys Isaac Jones and A. O. Dillon, but did not take the stand in his own defense. He was turned over to the custody of Sheriff Shay in lieu of $2000 bail. Dep. Dist.-Atty. C. O. Thompson appeared for the prosecution at the preliminary.

RAPID PROGRESS ON BRIDGE CONSTRUCTION

FINE STRUCTURE TO SPAN RIVER IN NORTH SAN DIEGO COUNTY

[EXCLUSIVE DISPATCH]

SAN DIEGO, Feb. 8.—Rapid progress is being made in the construction of a five-arch concrete bridge to span the San Luis Rey, near Oceanside, and which, when completed in May, will afford a handsome and lasting structure for vehicular traffic over this stream. The bridge, which will closely resemble the famous Arroyo Seco structure in Los Angeles, will be 670 feet in length and will cost $140,000. The cost is being borne by San Diego county.

Five reinforced concrete arches each 106 feet in length form the main section of the bridge, the approaches on both sides of the stream bringing the total length to 670 feet. The piers are massive and built to withstand the flood waters that may be carried down from the mountains. Each pier contains 500 yards of cement concrete, the center pier resting on 109 piles, driven to bedrock fifty-five feet below the stream bed. The end piers rest on solid rock forty feet below the surface. The bridge floor will be forty-one and one-half feet above the stream bed, far above any possible high water.

Contract for the bridge was awarded by the Board of Supervisors to the McKay-Schruth Engineering Company of Los Angeles.

PAYS LIQUOR FINE

[LOCAL CORRESPONDENCE]

HUNTINGTON PARK, Feb. 8. Roy E. McMahon of Los Angeles has paid a fine of $100 assessed by Judge Hughes of the City Court, to which was added a ninety-day jail sentence, suspended.

The young man was found by the local officers driving along State street just before it had been learned at the local police station that a car was en route from Wilmington loaded with liquor. The officers stopped the McMahon car and found it to contain several quarts of asserted whisky. McMahon was convicted under the Wright Act.

EISTEDDFOD IS JUST A SONG FEST

Inglewood Man Lets the World in on Meaning of Bad Looking Word

[LOCAL CORRESPONDENCE]

INGLEWOOD, Feb. 8.—What is an Eisteddfod? This question, which so many would like to have answered but dislike to display their ignorance by admitting that they don't know, was satisfactorily explained at the recent dinner of the Inglewood Music Club by E. L. Owens, president of the Welsh Society of Los Angeles.

He told of the early history of the Eisteddfod and how it originated in Wales, his native land. The Eisteddfod, he said, was originally the meeting place of the bards of that rugged part of Britain, where they discussed their plans and difficulties. Eventually these gatherings became contests in poetry and song. It has become an annual stated event since the year 1842.

In conclusion Mr. Owens related the loyal support given the Eisteddfod by the Welsh coal miners from their scanty earnings, how the school children, the colleges, and other organizations formed musical organizations there and traveled from town to town to compete in Eisteddfods.

This occasion marked the first public appearance of the Music Club's chorus of eighty fine and well-trained voices that will be Inglewood's contribution to Eisteddfod contests. This was led by Lee S. Kucker of this city. James Koeppel, president of the club, presided at the dinner, which was held at the Woman's Club.

ELKS TO ENTERTAIN CITY'S UNFORTUNATES

LODGE ARRANGES OLD-TIME PARTY AT SPECIAL MATINEE

[EXCLUSIVE DISPATCH]

PORTERVILLE, Feb. 8.—Shutins of Porterville are to be entertained royally on the 25th inst. at an old-friends' party, to be staged by Porterville Elks and Monache Theater management at a special matinee at the Monache, according to H. L. Morrison, chairman of the Elks' committee in charge.

At a meeting this afternoon of Morrison's committee with ministers of the city; City Nurse Rogers; Mrs. Lee Lindsay, of the welfare committee of the city; Everett Howell, Monache management; Chief of Police A. W. Reynolds; Fire Chief Ross Gardner, and Superintendent of City Schools C. E. Bigham, plans were made for securing names of the shut-ins and other feautres to make the event a success.

The ministers, Miss Rogers, Mrs. Lindsay and Bigham will supply the list of guests. Elks will furnish transportation to the theater. Police will take care of traffic. The firemen will give added protection to the guests, many of whom are of feeble health. A quartet from the high school will sing old-time songs.

Other members of Morrison's committee are: Carl F. Loyd, Robert Kendall, Rev. Lee A. Wood, Claire C. Morris and B. M. Anderson.

PLAYS NO FAVORITES

Beverly Hills Judge Refuses to Deal With Chauffeur

[LOCAL CORRESPONDENCE]

BEVERLY HILLS, Feb. 8.—Herbert E. Birkey, Los Angeles capitalist, was scheduled to make his appearance Monday before Police Judge M. J. Kavanaugh in answer to a charge of speeding. When the case was called Saturday Birkey's negro chauffeur responded and told the judge that his employer had authorized him to pay "a nominal fine up to $10."

The judge dispatched the man for a $50 bail bond for the appearance of Birkey in court. "This court plays no favorites," said His Honor. "You tell your boss that a ticket means him, not you."

Long Beach to Ask Senate for New Postoffice

By a "Times" Staff Correspondent

LONG BEACH, Feb. 8.—The City Council, luncheon clubs, and other organizations, are joining here with the Chamber of Commerce in petitioning Senator Reed Smoot, chairman of the Senate Finances Committee, to support a measure calling for the establishment of a new postoffice building in Long Beach.

This support will be necessary in the event the Elliott bill, carrying an appropriation of $150,000,000 for Federal buildings, is carried, and is signed by President Coolidge, it was said. A committee has been appointed here to compile and to rush to Congressman Lineberger, of the Ninth California District, up-to-the-minute data covering the growth and needs of Long Beach in the matter of a Federal building. The committee is composed of City Manager Windham, Postmaster Fred McCullah, Galen Welch, chairman of the local Republican Committee, and City Engineer Van Alstine.

MORE WATER MAINS PUT DOWN IN VALLEY

[LOCAL CORRESPONDENCE]

OWENSMOUTH, Feb. 8.—That the west end of San Fernando Valley is sharing in the constant growth of the whole section is evidenced by the additional extensions to the existing water mains.

According to Floyd J. Allen, Owensmouth manager of the Department of Public Service, the Charles Weeks Poultry Colony will have six-inch mains installed near Strathern and Mason streets.

The Runnymede colony is getting six-inch mains on Topham, Calvert and Erwin streets between Reseda avenue and Wilbur street. Many other additional water mains are being laid in this part of San Fernando Valley.

SAYS "WHOA" AND HIS FORD STOPS

Youth's Lizzie, Sensitive to Voice Vibrations, Halts at Command

[LOCAL CORRESPONDENCE]

LANKERSHIM, Feb. 8.—John Stithson, a youth employed at a dairy between here and Burbank, has an old Ford car the like of which probably is nowhere else in the world. Stithson says that no Ford joke he has ever heard is as funny as the stunt his car performs, for when he yells "Whoa" at it, the car always comes to a sudden halt.

"I'm not a mechanic," Stithson says, "so I can't just figure out where the peculiar trouble is, though I am sure the vibration of my bass voice causes the machine to stop running.

"Whether the sensitive response is in the brakes, the ignition or other parts of the gearing, I can't find out, though I have pried all over the car.

"All I know is, that when the car is running, all I have to do is to lower my voice tones, yell 'Whoa' and the Ford halts with a bang.

"The other day I was delivering a bottle of milk. As I ran down toward the sidewalk, my car started to go. I yelled 'Whoa' just as I am accustomed to doing, and the machine stopped.

"You should have seen the amazement of several persons passing by, as I hopped in, started the car again and continued on my milk route."

JUDGE GIVES LECTURE

Pasadena Jurist Delivers Lecture to Leaders of Rival Clans in Neighborhood War

By a "Times" Staff Correspondent

PASADENA, Feb. 8.—All the prospective Jack Dempseys and Benny Leonards in the neighborhood of Cypress avenue were hailed into the Pasadena police court yesterday, together with their parents, to settle a heated community feud. With all warring parties in the same room police officers had considerable trouble averting a court-room riot.

According to the testimony offered in court, this neighborhood row has been in existence for several months. The feud started, it is said, when L. S. Diamond and family moved onto Cypress avenue. Other boys living on the same street and including Earl Brooks, Stanley Brooks, William Lemon and LeRoy Blankenbill, welcomed the 8-year-old Diamond boy into the Cypress-avenue neighborhood by giving him a severe beating. Since then stones, sticks and all throwable articles have been much in demand in this particular neighborhood by the young warriors.

Judge Dunham made all the mothers and fathers and their boys line up in front of the bench while he delivered a judicial lecture to all parties. A few minutes before, when both sides were explaining their troubles, it appeared to court officials that the mother of one of the lads was about to engage in a fistic encounter with the father of another. However, this was averted by the court bailiff.

FRANCE TO PAY ALL OF WAR DEBTS

Fullerton Man Comments on Long Journey to Foreign Countries

[LOCAL CORRESPONDENCE]

FULLERTON, Feb. 8. — Gaston Bastanchury, president and general manager of the 2700-acre Bastanchury Ranch here, has just returned from a ten weeks' trip to Mexico, France and Spain. In an interview, he says he talked with a number of prominent persons in France and thinks that country will pay in full its war debt to the United States. He also reports that France is rapidly regaining its prewar financial prestige.

He found conditions in Spain good and is of the opinion that there is little to the revolutions supposed to brew from time to time in opposition to the King. Public demonstrations in favor of the King are common, he said.

After leaving here on the long trip his first stop was in Imperial Valley, where he is establishing large nurseries. From there he went to Mexico City. He reports great development work throughout that country since the last Presidential election. He says Mexico is raising sufficient fruit to care for Mexican consumption but due to the fact that a bap has been placed on transportation of fruits to and from the United States, the citrus groves of Mexico will never enter into competition with California.

Returning from France to the United States, through his associations and dealings with big business men, he reports that business is good throughout the East and is improving daily. He seems to think that much of the propaganda against California is limited almost entirely to some of those who are boosting Florida.

"Of course, Florida has an advantage in eastern markets due to the fact that it is much nearer and therefore enjoys lower freight rates, but this advantage is outdistanced by the better quality of fruit grown in California," Mr. Bastanchury said.

"Florida is making overtures to tourists and traveling men—greater freedom, and this fact is proving a drawing power.

"Business conditions in New York show a great improvement over last year. It seems that the results of the Presidential election have instilled a feeling of confidence. Theaters and business houses in that city are all crowded, and though prices are high, people are buying," he continued.

But in spite of the pleasures he enjoyed and the grandeurs he perceived, Mr. Bastanchury says there is no place quite so good as Southern California.

Under the direction and supervision of Mr. Bastanchury the great Bastanchury Ranch in this city has been brought to a high state of cultivation.

JAIL SENTENCE FOR STEALING AUTO TIRES

[LOCAL CORRESPONDENCE]

WALNUT PARK, Feb. 8.—L. A. Sindell and George Dynes are now in the County Jail serving a sentence of ninety days, each having been found guilty of stealing an automobile tire from a car belonging to Stewart R. Earl, which had been parked near the Lyric Theater Building during the early evening.

The men were working on the tire when they were seen by a man seated in a machine across the street. He telephoned the sub-sheriff's office in the Florence territory, and deputies arrived and took the two men into custody. They were found to have a car, which contained a number of automobile tools. They were arrested by the officers, and later brought before Judge Miller at Huntington Park, where they were found guilty of petit larceny.

TO DRAW PLANS FOR GLENDALE'S NEW "Y"

[LOCAL CORRESPONDENCE]

GLENDALE, Feb. 8.—The contract for the architectural work on the new $275,000 building to be erected by the Glendale Y.M.C.A. on its property on North Louise street has been awarded to Jay, Rogers & Stephenson of Los Angeles, who will prepare the design for the building to harmonize with the floor plans that are being worked out by the building bureau of the association in New York.

The plans will be drawn so that the physical, social and educational work of the Y.M.C.A. may be carried on efficiently and economically, and wherever possible the contracts will be let to Glendale firms.

NEED MORE ROOM AT NEW GRAMMAR SCHOOL

[LOCAL CORRESPONDENCE]

EL MONTE, Feb. 8.—That the new Savannah Grammar School Building, located one mile west of here, completed less than one year ago at a cost of $90,000, is inadequate to handle the students in the district, became known here today when the announcement of a bond election for the 28th inst. was made.

Another $50,000 is needed to build additional rooms on the rear of the new building so that all children of the community may be cared for.

LITTLE DANGER FROM OIL FIRE

Signal Hill Not Dangerous Fire Hazard

Long Beach Official Denies Current Report

Says Department Can Fight Any Blaze

By a "Times" Staff Correspondent

LONG BEACH, Feb. 8.—Fire hazards in the Signal Hill oil field offer no particular menace to the city of Long Beach, according to Assistant Fire Chief W. S. Minter, who has issued a denial of charges made by county officials that Long Beach and the surrounding territory is constantly in danger because of lack of fire hydrants and water facilities in and near Signal Hill.

"The Long Beach Fire Department is well equipped to cope with any fire which might develop either within or outside the city," Minter said. "Reports in circulation to the effect that property here is in danger because the newly incorporated city of Signal Hill is without sufficient fire fighting equipment are groundless. Regardless of the nature of a fire in Signal Hill, we would have no difficulty at all in walling both Long Beach and the oil fields from the flames," he declared.

Criticism by Assistant County Fire Chief Johnson of this city's failure to provide Signal Hill with water hydrants and other protections, and the declaration ascribed to Johnson that Long Beach shows no disposition to deal with the county in a plan for greater fire protection, evoked the reply from Minter. Another city official said today that the county has nothing to do with fire protection in Signal Hill and that, if there is any dealing as between the city and others, it will be with the city of Signal Hill.

"We are taking the stand that the city of Signal Hill should contract directly with Long Beach in so far as fire protection is concerned and not through the county," the local city official declared.

"We contend that when Signal Hill was incorporated as a sixth class city the county fire district, which embraced that territory, was automatically dissolved. For that reason we are not willing to admit that such a district exists. It is true that the county has been making various proposals to Long Beach regarding taking over the protection of the so-called district. We believe we should deal with Signal Hill direct."

It was also pointed out by the official that residents of the portion of Signal Hill that was annexed to Long Beach last year have paid out approximately $2000 this year in county fire taxes.

CLUB WOMAN HAS PLACE ON BOARD

[LOCAL CORRESPONDENCE]

INGLEWOOD, Feb. 7.—Mrs. Frank D. Parent, prominent club woman and social leader, has been appointed to the Inglewood Park Commission by the City Trustees. Mrs. Parent succeeds to the place made vacant by the resignation of Mrs. Grace I. Howland, daughter of the founder of Inglewood, who relinquishes the post after long service and generous gifts of her own lands for park purposes. Mrs. Howland is the daughter of the late Daniel Freeman.

Mrs. Parent for many years has been active in civic movements and is chairman of the building committee of the beautiful new Inglewood Woman's Club, the first club in this city to own its own home. Inglewood recently passed a 15-cent tax levy at a special election, and plans an extensive outlay on its present park system in the way of beautification and improvement.

PROTEST AGAINST TRUCK FRANCHISE

[EXCLUSIVE DISPATCH]

HANFORD, Feb. 8.—Hearing of the application of M. Hodges and others for a license to conduct a truck service through Kings county on a proposed line from Riverdale, Fresno county, to Los Angeles has been transferred from Fresno to Hanford and will be heard on the 24th inst., according to an announcement of the State Railroad Commission.

All of the commercial bodies and boards of city trustees in Kings county joined in a protest against granting the license and also to the hearing thereon being held in Fresno. The main objection is injury to the county's system of paved highways by heavy commercial trucks.

TO STAGE REVIVAL

[LOCAL CORRESPONDENCE]

HUNTINGTON PARK, Feb. 8. Arrangements are being made by the members of the First Baptist Church of Huntington Park, to hold a series of evangelistic services, this being the first services of the kind since Rev. Homer J. Vosburgh has been called as pastor of the church. Miss Amy L. Stockton, evangelist, and Miss Reta Gould, singer, will be in charge of the series of revivals.

"TIMES" CORRESPONDENTS AND AGENTS

For the convenience of Times patrons in the principal cities and towns of the Southwest other than Los Angeles the following list of Times workers and business representatives in these communities, together with their addresses and telephone numbers, is printed. All business agents will receive subscriptions and advertising.

City		Name	Address	Phone
Alhambra	Correspondent	G. J. Ward	28 So. Garfield	1297 or 1298-W
	Agent	R. J. Carter	317 W. First St.	600 or 1276-W
	Agent	O. C. Krug	419 W. Main St.	600 or 1276-W
Anaheim	Correspondent	Mrs. Harkins	The Bulletin	700
	Agent	J. Hildebrand	128 So. Lemon	358
Bakersfield	Correspondent	Rose C. Miller	The Californian	241 or 1000
	Agent	John C. Mavis	1914 Eye St.	597
Burbank	Correspondent	(See Glendale)		
	Agent	E. H. Harding	144 No. Pacificnda, Burbank, 69-J	
Compton	Correspondent			
	Agent	D. H. Lovelace	7814 Whittier Ave., L. A.	HUdson 6924-J
Covina	Correspondent	Mrs. H. L. Hostetler	Citrus Ave.	142-R2
	Agent	C. L. Johnson	124 East College	136-J2
El Centro	Correspondent	Don C. Miller	433 Lon Bay Ave.	670 or 320
	Agent	A. C. Farrar	519 Main St.	374
El Monte	Correspondent	Frank M. Carlile		32
	Agent	Mrs. G. C. Brown	4 Kerr St.	32-J
Eagle Rock	Correspondent	Mrs. Bernice Palmer	5046 La Roda Ave.	Garvanza 2093
	Agent	J. H. Cokely	5044 Alverda Drive, Eagle Rock	Garvanza 1792
		Allen A. Dale	5041 Eagle Rock Blvd.	Garvanza 4702
Fullerton	Correspondent	Mrs. Johnson	The Tribune	32 or 33
	Agent	R. C. Grimm	Box 307, Fullerton	313
Glendale	Correspondent	Ralph A. Lind	519 W. Broadway	96 or 2000
	Agent	F. M. Pyle	140 S. Maryland	Glendale 1000
	Agent	W. D. Pyle	140 S. Maryland	Glendale 1000
Hawthorne	Agent	M. J. Dawson	13504 E. Carl St., Inglewood	Ing. 697
Huntington Pk.	Correspondent	Edward Deck	The Signal	HUntington 6924-W
	Agent	C. A. Sutton	156 S. Pacific Blvd.	Huntington 6924
Inglewood	Correspondent	Alta Sanders	1304 E. Parkhaven St.	397 or 60-R-32
	Agent	R. E. Laurence	111 So. Gaviller	417-J
Lankershim	Correspondent	(See Van Nuys)		
	Agent	James Nelson		397-J-2
Long Beach	Correspondent	Arthur Pangborn	543 American Ave.	692-10
	Agent	Ray M. Downing	543 American Ave.	412-30
Manuela	Correspondent	Mrs. Mary Stephenson	420 W. Linwood	Red 311
	Agent	Mrs. Vida B. Walton	156 E. Orange Ave.	Bland 39
Ocean Park	Correspondent	(See Venice)		
	Agent	E. McIntyre	2021 Ocean Front	627-62
Ontario	Correspondent	L. J. Franklin	111 Community	373
		Geo. R. Dougherty	111 East A St.	773
Orange	Correspondent	R. S. Arguello	The News	210
	Agent	Louis Wright	156 W. Chapman Ave.	213-36
Oxnard	Correspondent	Jack Miller	The Courier	494-R-2
	Agent	L. M. Bush	146 O Street	494-R-2
Palms and Culver City	Agent	Mrs. Fred Haver	7323 Irven, Palms	430-R-2 781-257
Pasadena	Correspondent	Max Colwell	40 So. Raymond	Pas Cubs 1400
	Agent	L. S. Anderson	40 So. Raymond	Colo. 1401
Phoenix, Ariz.	Correspondent	James H. McClintock	301 Fleming Block	6127 or 7770
	Agent	G. F. Ellinghouse	1st Ave. and Washington St.	
Pomona	Correspondent	H. O. Schwichtenberg	324 N. Pinckney	600 or 6737
	Agent	H. O. Schwichtenberg	350 West Third	MAin 617
Redlands	Correspondent	C. C. Arthur	314 Buena Vista	21 or Bland 3695
	Agent	R. P. Ambrose	36 West Citrus Ave.	21
Redondo	Correspondent	Mrs. Florence Bartlett		61 or 6035
	Agent	John C. Rowan	213 So. Pacific	3132
Riverside	Correspondent	J. B. Cabbert	The Enterprise	600 or 900
	Agent	R. F. Waters	302 W. 9th St.	49
San Bernardino	Correspondent	Bert C. Dale	The Sun	38 or 437
	Agent	R. K. Wentworth	414 Third St.	3
San Diego	Correspondent	T. G. Armstrong	San Diego-California Club	MAin 3713 or 6205
	Agent	R. I. Tully	1250 First St.	51-606
San Fernando	Correspondent	(See Van Nuys)		
	Agent	Sheldon & Booker	497 Harps St.	Pierce Block 670
San Pedro	Correspondent	Waldo Drake and Wayne Cave	113 West 7th St.	2041
	Agent	R. M. Dietrich	160 West 7th St.	1567
Santa Ana	Correspondent	Wilfred O. Brown		3773-W
	Agent	Ralph R. Beard	307 N. Broadway	Pacific 600
Santa Barbara	Correspondent	Marshall Belcher	Press	73
	Agent	Ira R. Peter	3 East Carrillo St.	2200
Santa Monica	Correspondent	(See Venice)		
	Agent	Craig and Shoemaker	1420 Third St.	51-600
Sawtelle	Correspondent	(See Venice)		
	Agent	Lloyd C. Halsey	1121½½ So. Mission Blvd.	620-68
Sierra Madre	Agent	Frank Spencer	119 Sierra Ave.	Sierra 249
South Pasadena	Correspondent	Ruth Chamberlain	307 N. Los Robles	PO. 600 or PO. 3400
	Agent	Dr. C. R. Walker	1321 Lyndon	Colo. 3344
Upland	Correspondent	(See Ontario)		
	Agent	Geo. R. Dougherty	130 Second Ave.	420-W
Van Nuys	Correspondent	R. G. Liddiard, Sr.	The News	
	Agent	Mrs. Mary A. Logan	354 Friar St.	74W
Venice	Correspondent	LaVerne Cumming	84 Rose	627-34
	Agent	(See Ocean Park)		
Ventura	Correspondent	A. H. Davis	The Post	
	Agent	Cecil J. Rainey	618 Main St.	Phone 10
Watts	Agent	Mrs. Lola Logan	332 E. Christian	HUntington 6210-J
Whittier	Correspondent	Harry Bowman	139 Berkley Way	WHit-624
	Agent	F. W. Jungeman	428 So. Greenleaf	WHit-624

News Trend of Trade and Finance; Latest Oil and Mining Information

FIELDS PROSPER IN OIL ADVANCE

Fresh Streams of Gold in Trade Channels

Another Rise Foreseen as Production Drops

Big Turnovers in Leasing Deals Expected

[EXCLUSIVE DISPATCH]

BAKERSFIELD, Feb. 8.—Assuring rapid expansion and buoyant prosperity in the oil fields of Kern county during 1925, the recent advance of 25 per cent in the price of crude oil in the San Joaquin Valley and southern fields will turn a fresh stream of gold into trade channels of the commercial centers. It is well known that oil men are good spenders, demanding the best in equipment for their leases, high-class trucks, big automobiles and the finest of food products. In clothing, the executives dress but little better than the drillers, "toolies" and other high-paid workmen who draw down top wages because they are among the most skilled workmen in the world.

ANOTHER RISE PREDICTED

The advance will mean a gain of $1,500,000 a month in gross revenues derived from the crude oil of the San Joaquin Valley fields.

In a quiet way the statisticians of the oil companies are figuring on just how soon another rise will be indicated because of the decline in national production.

Some are optimistic enough to predict that another 25 per cent rise, especially for low-gravity fuel oils, should result from the market situation about May 1.

In Kern county the monthly production of more than 5,000,000 barrels showed slight gains during the past three months. This may be increased by opening shut-in production and by the completion of new wells in the proven area.

LAND DEMAND STIFFENS

Indications point to a conservative program of drilling during the spring months, with all the big companies planning active development commencing directly after June 30, the end of the present fiscal year.

One result of the advance in the price of crude is the stiffening of the demand for oil lands which have been tied up largely at low royalties, for minimum cash rentals.

Some big turnovers in leasing deals are expected to be made by the holders of oil lands during the current year, offering many valley residents an opportunity to cash in on their properties.

Scores of little companies with large acreage should begin to pay dividends and bonus money to stockholders.

HEAVY DRILLING LOOMS

Heavy drilling compaigns by the Standard Oil Company, the Pacific Oil, Associated, Union, Honolulu, Chanslor-Canfield, General Petroleum, Shell company, Petroleum Midway Company, Pan-American Petroleum Company and Marland Oil Company, all holding large areas of proven territory, may be expected as the market conditions offer inducement to produce instead of conserve their oil reserves.

Invasion of the Kern county fields by a number of the big eastern companies, and also from the southern fields, is indicated by the increasing number of leases being acquired by such organizations as the Sun Oil Company, the Mohawk Petroleum, and others that have been quietly obtaining leases.

In recent leases it is notable that the Standard Oil Company has been offering one-sixth royalty for leases outside of the proven area. Some leases with large cash bonuses and higher royalties are being obtained in the proven areas.

Golden Chariot Mine Adding to Plant Capacity

Word has been received from San Diego that the Golden Chariot Mining Company, of which C. A. Ferrin is manager, is adding to the capacity of its milling plant at the mine in the Banner district in the eastern part of San Diego county. Five 1000-pound stamps are to be installed, in addition to which a new 600-cubic-foot air compressor, and a 100-horsepower Diesel engine will be added to the equipment of the mine.

On the 285-foot level of the property, which is new work 100 feet below the former deepest level, a considerable tonnage of good milling ore is blocked out, according to report, in which there are occurrences of extremely high grade.

On the dump, it is stated, 150 tons of ore is stored ready for milling. With the addition of the new equipment, it is believed, development work will be continued on a larger scale than ever before under the present management. The Golden Chariot has an enviable record as a gold producer.

OUTPUT OF ASBESTOS MINE SELLING HIGHER

[EXCLUSIVE DISPATCH]

HOLBROOK (Ariz.) Feb. 8.—Asbestos shipped from the property of the San Carlos Asbestos Company, south of this point, now is reported selling for $1700 a ton, a material advance on the return known for the first shipments. This is for fiber exceeding one and one-half inch length, to be used in the manufacture of fireproof fabric for dirigible airships.

WATER SHUT OFF IN JEROME-NAVAJO

[EXCLUSIVE DISPATCH]

HOLBROOK (Ariz.) Feb. 8.—A complete water shutoff is reported at the well of the Jerome-Navajo Drilling Company, with resumption of drilling. For 150 feet, the bit has been reported in a brown bituminous formation.

RARE MINERALS, METALLURGY, CHEMISTRY

Qualitative analyses will be given in this department of The Times to correspondents on ores and minerals free of charge. Make each sample of an ounce or so in weight. Be sure to write a letter stating what tests are desired and give the approximate locality from which samples were taken. Do not pulverize the specimens. Give your name and address on paper wrapped with samples.

Three Samples

PRESCOTT (Ariz.) Jan. 21.—Question: Inclosed find three samples on which I would like to have your opinion. All come from the southwest of Yavapai county, Arizona. No. 1 from a rather big deposit in gneiss; it weathers dull and blackish; manganese (?) it is probably too hard to be it. I thought it might prove to be Chromite. No. 2 from the same Pegmatyte dyke. I suppose the black pieces to be Allanite, and on account of that I wonder if the small, bright-resinous crystal you occasionally see, in the white pieces, is Monazite or not? No. 3 I take to be Natrolite; it occurs in an acre or two of surface in a large volcanic district. Would it be rare enough to have any value as specimens?

Answer: That Pegmatyte dyke has probably produced a greater variety of rare minerals than any other section of Arizona up to date.

Sample No. 1 is not Chromite; it contains no native platinum, and it is chiefly one of the varieties of Rhodonite, or Manganese Augite. It would be well to go over the locality in search of the mineral variety containing more of the red rose color of Rhodonite. No. 2 seems to be a mixture of feldspars; lithium sparingly present. The bright resinous crystals you refer to are not Monazite; they probably result from pseudomorph after Allanite, and Allanite is sparingly present. No. 3 is indeed a very handsome variety of Natrolite. It contains approximately 50 per cent silica; 27 per cent alumina; 12 per cent soda; 4 per cent lime, and 9 per cent water. Owing to the fact that this variety of Natrolite occurs in miliary masses, with a radiating-fibrous structure, it should meet with ready sales as specimens, for colleges, mineral collections, and so forth.

Not Schoelite

LAWS, Jan. 21.—Q.: Will you tell me what minerals the accompanying samples contain? Where would you find a market for asbestos and how large would the deposit have to be, to be of commercial value. The samples were found in the White Mountains, about four miles from Laws.

A.: The samples analyze as follows: No. 1 is Calcite; galenite in thin seams present. No. 2 is asbestiform tremolite, and not of commercial value. We have no knowledge of what variety your asbestos consists of. If it is Chrysotile (serpentine asbestos) of silky fiber a sale can readily be made of the product.

Massive Garnet

BARSTOW, Jan. 22.—Q.: I am curious to know the content and what kind of rock the sample herewith sent is? (Marked Barstow No. 1.) The gravity and peculiar formation has me guessing and, as I have been in your favor heretofore and found your determinations correct, I hope you will not think this an imposition on your good nature. There is an unlimited quantity of this material should it have any commercial value in its content.

Subscriber.

A.: It is a pleasure to serve you at any time, and the phraseology of your communication shows the lawyer.

The sample is a variety of massive, iron-lime garnet having a resinous luster and when crystallized it is known as Colophonite.

Boracic Acid Absent

VICTORVILLE, Jan. 22.—Q.: I am sending under separate cover two samples to be tested for Borax.

L.

A.: While the samples crackle somewhat before the blow pipe they are Calcite (crystallized.) The yellowish impure portions carry traces of nitrates.

Of Doubtful Value

PASADENA, Jan. 23.—Q.: Sample No. 1 pans gold and a heavy gray metal that may be platinum. Please test No. 2 for uranium and vanadium; what is the yellow oxide? No. 3 is a heavy spar carrying a trace of gold. No. 4. Magnetite, with a heavy gray mineral dragging in the pan, like No. 1. No 4 may be an oil-bearing sand and shale. I am told it is a paraffine base, eh! One two three, and four come from near Saugus, and No. 5 from Kern county, miles away from any producing wells.

A.: Nos. 1 and 2 are chiefly of iron oxides, reacting somewhat for galenite and arsenopyrite; uranium and vanadium absent. No. 3 is calcite; the yellow oxide is limonite. Arsenic, lead, and zinc, each in very low percentages. No. 4 is low-grade magnetite; arsenopyrite found in traces. No. 5 is simply "slickenslides," a hydrous magnesium silicate with iron present; graphite traces. Hydrocarbons absent; oil not indicated.

Not Clay

LOS ANGELES, Jan. 24.—Q.: Find inclosed three samples of clay from near California-Nevada line, and close to railroad. From three different deposits. Will you kindly give me the silica content of each? The locality from which samples were taken is fifteen miles apart.

F.

A.: The pure white sample is not diatomaceous earth nor lime carbonate (chalk.) It is a hydrous silicate of magnesia (near Meerschaum.) Sodium salts present with a little alumina. The two other samples are lower grade minerals contaminated with more or less iron. There is some free sulphur in the yellowish specimen. Percentages of silica obtainable by quantitative analyses only.

K.

Selenite

EL SERRENO, Jan. 28.—Q.: Please classify samples.

J. W. M.

A.: It is crystallized Gypsum.

Tellurium Absent

LOS ANGELES, Jan. 25.—Q.: Ore from Elsinore. W. L. C.

A.: "Claim No. 1." The sample is siliceous lime carbonate. No. 2 from Mineral Spring, contains arsenic and sulphur in low percentage. No. 3 is impure quartz; no free gold. There is no sample. No. 5 consists of feldspathic rock. No. 6 quartz, feldspar, and greenish epidote.

Arsenic Absent

MONROVIA, Jan. 26.—Q.: Would like to know if the sample carries any arsenic, or other values. L. B.

A.: There is more or less altered epidote, and red iron peroxide (hematite) in the sample.

Platinum Absent

REDLANDS, Jan. 26.—Q.: To you in tin can three samples. What is this ore, and what metals is it likely to carry?

K.

A.: All of the samples are of hornblende. Cat gold (yellow mica) present.

Free Gold Absent

GARDENA, Jan. 26.—Q.: No. 1 I believe to carry tungsten, from near Cinco, Kern county. No. 2 Talc? Does it carry gold? (from near Monolith.) Is bismuth present in No. 3, this is from Laurel Canyon. J. L. G.

A.: No. 1 is of two samples containing lime carbonate and one of them is part of a boulder. The other specimen is of lime carbonate and traces microscopic pyrite. No. 2 is low-grade talc stained with hematite. No. 3 is sandstone; traces of microscopical pyrite. The other iron silicate rock is in part feldspathic. No bismuth or tungsten in any specimen.

Not Clay

REDLANDS, Jan. 26.—Q.: I am a reader of The Times. I send you a sample of what I think is clay. J. R. G.

A.: The specimen is an impure hydrous and massive, talcose, magnesium silicate, of doubtful commercial value.

Doubtful Ores

WILMINGTON, Jan. 27.—Q.: I am sending samples from the footwall of a ledge in the Catalina Mountains of Arizona. The shaft is down about fourteen feet and the ores give low assays for gold and silver. Would it pay to go deeper?

A.: Why did you not send samples from the ledge? The specimens contain no free gold, and iron-manganese oxides are present mixed with quartz.

WEEKLY STOCK RANGE

The Public Service Department of the Merchants National Bank of Los Angeles issues the following table of the range of prices on the New York Stock Exchange for the week ending February 7, together with the net changes as compared with the close of the preceding week. (+Gain. −Loss.)

MEXICO IS FORCED TO IMPORT OIL

Decline in Production of Light Crude Blamed for Astonishing Situation

[EXCLUSIVE DISPATCH]

TAMPICO, Feb. 8.—The decline in production of light crude is responsible for the astonishing situation which is compelling Mexican refineries to import oil from California and Texas. The Aguila is importing from California and the Pierce refinery from Texas.

While the production of heavy crude in the Panuco district has increased greatly during the last year, the production of the exceptionally light southern oil has decreased to an even more marked extent. The Doheny interests, the Standard interests and the International (Hammond) interests, are the only American companies getting good pay out of the southern field.

The Transcontinental Petroleum Company (Standard) exported the greatest amount of oil during 1924, loading 29,959,858 barrels. This was an increase of more than 12,000,000 barrels over the same company's 1923 totals, mainly due to increased production in the Cacalilao (Panuco) district. That company led in monthly shipments except in June, July, October and December, when the Huasteca (Doheny) headed the list. The greatest amount shipped by any one company in one month was exported by the Transcontinental in March, when 3,429,000 barrels were loaded.

The Huasteca Petroleum Company (Doheny) was close behind the Standard subsidiary, loading 28,426,496 barrels during the year. That total was a decrease of more than 3,000,000 barrels from the preceding year's totals. This decrease, however, does not reflect the company's production, as during the year it entered the Mexican gasoline trade. None of the oil or gasoline used in Mexican trade or supplied to the National Railways of Mexico is included in these exportation statistics, so it will be seen that they come considerably short of reflecting total production of the field.

The greatest decrease in exports was shown by the Dutch Shell company, the Corona, which exported only 14,579,000 barrels, against 22,160,000 the previous year. Its associate company, the Aguila, loaded 14,613,000 barrels, a decrease of 3,538,000 barrels.

Five Oil Leases Filed for Twin State Company

[EXCLUSIVE DISPATCH]

BAKERSFIELD, Feb. 8.—Five oil lease assignments from holders of Kern county lands were filed here Saturday in favor of the Twin State Oil Company, the Oklahoma and California subsidiary of the Sun Oil Company. The assignments, which amount to 320 acres, are given as follows:

Chris J. Helbling, north half of the southeast quarter of Section 32, 28-25, comprising eighty acres in the Rio Bravo tract.

Leslie J. Teale, the east half of the southeast quarter, Section 32, 32-29, comprising eighty acres in the Comanche Point region.

Clinton W. Parker and George Hay, northeast quarter of the southeast quarter, Section 5, 29-25, forty acres in the Rio Bravo tract.

Frank J. Sherlimann, northeast quarter of the northwest quarter of Section 14, 29-25, comprising forty acres in the Rio Bravo tract.

E. H. Loveland, northwest quarter of the northeast quarter and the southeast quarter of the northeast quarter, Section 18, 28-29, comprising eighty acres in the Kern Bluff area east of the Pan-American operations.

LEAD OUTPUT MOUNTS

Ahuamada Company Production Now 5,000,000 Pounds Month

[EXCLUSIVE DISPATCH]

CHIHUAHUA (Mex.) Feb. 8.—The Ahuamada Lead Company has increased its production of lead until at the present time its mines are yielding 5,000,000 pounds per month.

The ores herein before averaged 35 per cent lead and five ounces silver to the ton, but a body of ore was recently found which assays 40 per cent lead. The company is forming a reserve of from 10,000 to 15,000 tons of this ore with the intention of constructing a special furnace for its treatment.

Aside from paying regular dividends the company has built and paid for a railroad to connect the mines with La Erupcion.

DRILLING IS SPEEDED

Fast Time Made on No. 1 Well of Petroleum Producers

[EXCLUSIVE DISPATCH]

TUPMAN, Feb. 8.—Fast time is being made in the drilling of the No. 1 well of the Petroleum Producers, Inc., located on the northeast quarter of Sec. 14, 31-24 on the south slope of the Elk Hills. This well is in an entirely new district which has hitherto been untested.

The well is being drilled by the Taft Well Drilling Company and on Friday it had reached a depth of about 2200 feet. The well was spudded in on January 22 and the present depth represents about thirteen days of drilling.

The company is composed of a group of business and professional men of Woodland, and is headed by A. T. Spencer, O. H. Pratt and Charles L. Eddy.

NEVADA HILLS MINING COMPANY GIVES LEASE

[EXCLUSIVE DISPATCH]

BAKERSFIELD, Feb. 8. — The Nevada Hills Mining Company, recently reorganized, has assigned an oil lease covering land in Sec. 27, 28-28, to the Pacific Development Company and the Kern Oil Corporation.

VIRGINIA MINE DOES WELL

Other Properties in Mexico Showing Quantities of High-Grade Ore; Development Rapid

[EXCLUSIVE DISPATCH]

HERMOSILLO (Mex.) Feb. 8.—The Virginia mine, situated in Cocorit mining district of this State, is said to be showing up well in the production of gold and silver. This property was recently acquired by W. W. Rheads of Kansas City.

Harry S. Slyter and Fred G. Greenway are making headway in the development of their Dos Amigos property, which is located in the municipality of Mulatos of the Sahuaripa mining district. They are reported to have encountered some very high grade gold ore in sufficient quantities to make shipments. Another promising property in this same district is the San Francisco, which is being operated by James Carr.

The Moctezuma Copper Company of Mexico, operating in the Cumpas district of this State, has recently acquired the Pueblo Segundo mine in the Tepache camp. This company is represented by L. D. MacRae with R. S. Clinch, engineer. It will also operate the La Fundicion mine in the same locality. These properties are principally copper producers.

Andrew J. Wallmark is reported to have encountered some high-grade copper-silver ore in his Encondida mine in the municipality of Quiriego. Extensive development work will be carried out before any shipments are made.

STRIKES GOOD ORE

Severiano Obregon is operating some graphite mines in the Navajoa Camp of the Alamos district with very encouraging results. Sonora is now considered as the leading State in Mexico for the production of this mineral and large shipments are being made by water to California ports.

El Rusio gold-silver mine in the Cumpas district has been taken over by W. E. Kaiser, who will operate it on a large scale. It is near El Vetaron, a property which has produced a large amount of high-grade ore.

A new plant by flotation is being erected by William Kearney near the Bacis mining camp in this State. It will be employed to treat ores from properties belonging to Mr. Kearney as well as those from other mines of that region. A larger portion of the machinery and equipment has arrived and is being installed. The plant will be completed and in operation within a few months. The total cost will be in the neighborhood of $100,000.

The California group of mines in the Vacas mining district has been acquired by Frank L. McCaughan, well-known American mining and real estate man of Durango City. The property is capable of producing a large tonnage of silver and lead ores, which at the present high price of these metals, can be marketed at a big profit.

Gen. Enriquie R. Najera, Governor of the State, is said to have encountered some high-grade gold-silver ore in the Cumplido Mine, which he recently acquired with others in the San Dimas district. It is probable that shipments will be commenced within the very near future.

BUYS SAN JORGE MINE

James Haag, one of the old-time mining and business men of Durango, has acquired the San Jorge Mine in the Panuco de Coronado camp. This property was formerly known as the San Pedro. Considerable work was done by the former owners, who abandoned it at a time when the price of lead was very low.

The San Nicholas mine, in the Pueblo Nuevo district, is to be operated by native miners of this city who are preparing to begin active work within a few weeks. The ores carry high values in gold, silver and lead and regardless of the fact that the vein is very narrow, it is believed the property can be worked with a fair profit.

The weather, which has been the most severe for a number of years in the mountains here, is beginning to moderate to the satisfaction of the miners.

OIL CITY BUILDING PLANT

Long Beach Employees Constructing Gas Works in Dominguez Field

The first gas compression plant ever established in a Southern California oil field by a municipality for the purpose of serving its gas consumers is now being constructed in the Dominguez field by the city of Long Beach, on the De Francis lease of the Associated Oil Company.

Within forty-five days the city expects to have the plant in operation, and at that time it will be in a position to handle 13,000,000 cubic feet of dry gas per day, under a pressure of 150 pounds to the square inch.

The plant is being constructed in such a manner that its size can be readily increased on short notice by the addition of new units. The plant under construction now has eight compressor units. The system was designed by E. S. Bryant, gas engineer of the city of Long Beach, and the mechanical work is being done exclusively by municipal employees.

It is the intention of Long Beach to have the compressor pick up dry gas from the supply lines in the field and push it to the municipal gas distributing plant in that city. Some months ago Long Beach bought its gas system from private interests. It gets considerable gas from municipally owned wells on Signal Hill, but this supply is not sufficient for the city's needs, and it found, according to city officials, that it could put in a compressor at Domingues and build a pipe line from there to Long Beach as cheap as it could buy the required amount of gas from companies operating wells on Signal Hill.

Twin States Oil Company Takes Up Kern Leases

[EXCLUSIVE DISPATCH]

BAKERSFIELD, Feb. 8.—The Twin State Oil Company, an Oklahoma and California subsidiary of the Sun Oil Company, has taken over assignments of the following leases from the parent organisation. The agreements were filed for record in Kern county yesterday:

Assignment of lease from Chris J. Helbling, eighty acres in Rio Bravo district, described as north half of southeast quarter of Section 32, 28-25.

Assignment of lease from Leslie J. Teale, eighty acres, described as the east half of southeast quarter, Section 32, 32-29. This tract is located in the Comanche Point area.

Assignment of lease from Clinton W. Parker and George Hay, forty acres, described as northeast quarter of southeast quarter, Section 5, 29-25

Assignment of lease from Frank J. Sherlimann, forty acres, described as northeast quarter of northwest quarter, Section 14, 29-25.

Assignment of lease from E. H. Loveland, eighty acres, consisting of northwest quarter of northeast quarter and southeast quarter of northeast quarter, Section 18, 29-29. This is in the Kern Bluffs area, just east of the operations of the Pan-American Petroleum Company.

PERMIT GRANTED FOR LAYING OF PIPELINE

[EXCLUSIVE DISPATCH]

BAKERSFIELD, Feb. 8.—Two papers giving the Los Angeles Midway Pipeline Company license to lay pipes over land in Sec. 2½ 32-28, owned by the Shell company, were filed with the County Recorder Saturday. The Midway company obtained the right to use the land for pipe-line purposes for twenty years. It is stipulated that all piping will be removed and the ground reconditioned by the Midway interests at the end of that period.

STREAK OF BAD LUCK HITS WELL

Casing String Parts in Kettleman Hills Wildcat Hole No. 1

[EXCLUSIVE DISPATCH]

McKITTRICK, Feb. 8.—The drilling crew on the No. 1 wildcat well of the General Petroleum Corporation in the Kettleman Hills district ran into its first streak of bad luck this week when the string of six and one-quarter-inch casing parted near the top of the hole and dropped to a depth which has not yet been determined. At the same time, there were fifty stands of drill pipe in the well, part of which has since been uncovered.

According to field reports operations have been suspended pending the arrival of special fishing tools that are being rushed to Coalinga from the south. It is expected that it will be quite a while before the crew will have the hole cleared out, if at all, as it is generally conceded that the casing, representing thousands of pounds of dead weight, would collapse in the fall.

The drilling of the Kettleman No. 1 well has been one of the most remarkable pieces of oil-field operations in the Coalinga field. Not only is it the deepest rotary hole ever drilled in the San Joaquin Valley, but it has been drilled to a depth of 6197 feet without a twist-off of tools and no fishing jobs worth mentioning.

Every possible effort will be made to salvage the hole and carry it to a depth of 7000 feet, as originally intended as a test of the Kettleman district. If this is accomplished and no prolific sand is found, it is the intention of the company, reports say, to back up and thoroughly test formations found at the shallower depths of the hole.

Southern End of Ore Not Reached in New Cornelia

[EXCLUSIVE DISPATCH]

AJO (Ariz.) Feb. 8.—While estimates, based mainly upon drilling, have been made that about 50,000,000 tons of ore remain to be extracted in the New Cornelia property, the shovels have failed to reach the end of ore that is being taken from the southern end of the mine, beyond the estimate area, while hundreds of acres of unexplored ground surrounds the drilled acreage.

In addition, possibly leading to maintenance of the leaching plant for an indefinite period, there are many croppings of carbonate ore on the company's ground. Below the estimated tonnage the ore continues in many localities to an unknown depth.

The mill has proved very effective in its percentage of extraction of copper from the sulphide ores, while its ore consumption has been much above the estimated capacity. It is told that its power plant is ample for handling double the number of units now operated and that the water supply also is ample for such a doubling of consumption.

25t-Minute Reports From California's Great Petroleum Pools

...PERIOR ENDS WILDCAT DRIVE

...dell Canyon Well Last to be Abandoned

...Districts Are Tested in Exploration Work

...ling Success Made in Maxwell Area

...the abandonment of its ...Weller, No. A-1, wildcat ...the Turnbull Canyon dis... the Superior Oil Company ...d a close a campaign of ...which last year marked ...of the most aggressive ...other companies in the ...exploration.

...first campaign, which ...ed entirely to Southern ...Superior drilled six ...holes, the total length of ...the 24,333 feet, or nearly ...

...one of these holes was com... production developed. In ...well, classed as a semi... the Superior blamed the ...conventional high-gravity ...formations which has char... the Maxwell area of the ...field.

TEST AREAS TESTED

...Wells drilled by the Su... to search for new fields, ...Bellflower, Compton Canyon and Rose...

...Besides the Superior took ...well of the Calpetro Syn... was in mechanical ...but abandoned the ...4430 feet, and started a ...to the same district, ...to 4774 feet before ...was definitely aban...

...However, the Superior drilled ...another well, going to a ...of 5061 feet, before relin... the project.

...Besides the Moreland well ...drilled to 6717 feet. At dif... in the history of this ...well had shownings were ...to encourage them it was ...as a likely prospect.

...A record was made in ...the Moreland when the ...of 104 tons of eight-inch ...had to be the heaviest ...to give over successfully ...mechanical trouble was ...after several unsuccess... the well was abandoned.

...BRANS TRIUMPH

...the Whittier the No. A-1 ...to 4163 feet, and above ...reported several good ...Tests revealed the ...of oil, but not in quanti... of a character to warrant ...and this well was aban...

...The Andres well drilled ...nearby in the same district ...abandoned at 1213 feet.

...Superior's outstanding suc... the exploration campaign ...achievement in getting the ...commercial production in the ...area of the Rosecrans ...in Maxwell No. 1, aft... water trouble which had ...previous efforts, went on ...of 4460 feet, with an ...output of 1100 barrels a ...of 36-degree gravity oil, the ...largest petroleum ever pro... commercial quantity in ...field.

...Because of the completion of ...Maxwell well, oil men esti... that approximately $80,000 ...worth of 42-degree gravity oil ...was produced in that area, ...a value of approximately ...$1,000,000. The Superior, the As... Oil Company, the Barnsdall Company, the Petroleum Company, the Union Oil Company and several others have ...been active in this discovery.

...S CONTRACT LET

...Bids Asked to Make Deep Test ...in Kern County Field

...BAKERSFIELD (TEL.) Feb. 8.—...Associated, a California opera... has been given a contract to Had... Brothers of this city to drill ...a test well on the Ike T. Pryer ...property in Kern county, several ...miles west of where the Mutual Oil ...Company recently contracted to ...drill a deep test, and just ...completed an old well drilled to ...a depth of 4774 feet with a gas blow out ...which was a showing of oil ...when it was being set to test.

...The Pryer test by Longrue ...and Selvage is the first test by Longrue ...in that part of Texas. The Sun ...Company is drilling on another ...lease of the same ranch north ...of Longrue location which will ...be drilled to before March 15. ...Longrue has set casing ...in the Old Dominion well ...on the Lerdo location and ...will begin a few days.

DRILLERS BUSY IN KERN FIELD

Four New Wells Spudded in During Week

Twelve Tests Reported for Water Shutoff

Redrilling or Deepening of Eight Under Way

[EXCLUSIVE DISPATCH]

BAKERSFIELD, Feb. 8.—Development work in Kern county during the past week includes four new wells spudded in, twelve tests for water shutoff reported and eight holes either redrilling or deepening, with other work in prospect, including several wildcat ventures, one of which is the big Fremont Valley project where more than 6000 acres have been leased within the past few weeks.

The Atlas Oil Company, which has been doing considerable work in the Sunset field recently, has begun drilling its No. 7 well in the Sunset district on Sec. 30, 12-23.

The Formax Oil Company, one of the most successful of the newer organizations, has commenced drilling its No. 7-A well in the Midway field on Sec. 36, 32-23. In the same field the Gilmore Oil Company is putting down its No. 1 well on Sec. 27, 31-23.

The Union Oil Company is carrying out its development work in the Elk Hills by putting down its No. 10 well on Sec. 26, 30-24.

The Barnsdall Oil Company has decided to deepen its No. 1 well on the Potter-Jantha Fee lease in the McKittrick district. The well is located on Section 6, 30-22, not far from the recent deep strike of the Washington Petroleum Company well, which is maintaining a yield of about 400 barrels daily. The Northern Counties Oil Company, also operating in the vicinity of the Washington well, is going ahead with its No. 1 hole on Sec. 18, 30-22, and is reported to be down more than 400 feet. The well was begun on January 27 on land obtained from Baird Pallette and A. H. Greene of Los Angeles, who are now president and treasurer, respectively, of the company.

TO QUESTION REFINERS IN GAS INQUIRY

Attorney-General Demands Oklahoma Industry Report Tank-Wagon Prices

[EXCLUSIVE DISPATCH]

OKLAHOMA CITY (Okla.) Feb. 8.—Oklahoma refiners and marketers of gasoline have been requested by Atty.-Gen. George Short to report to him details of all deviations for standard tank-wagon prices of gasoline made between August and December of last year. After these requests have been complied with and a digest is made of the information, Mr. Short will determine whether to proceed to prosecutions under the antidiscrimination law.

This was the first act of the Attorney-General after a hearing held in Oklahoma City January 27, last, of representatives of over 300 manufacturers and marketers of gasoline. This hearing was informal and was based on numerous reports made to the Attorney-General of practices of discrimination. Mr. Short said that he desired to do no concern any injustice and that the meeting was for a full and frank discussion of the matters complained of.

Admissions were made by several representatives of some of the largest concerns that tank-wagon prices have been lowered in certain instances from the standard price of the day, but that in each instance the reduction was made to meet competition. J. Berry King, Assistant Attorney-General, who presided at the hearing, said that the words "to meet competition" summed up practically all answers to questions put to witnesses as to individual price changes.

The Attorney-General has received from about 400 oil marketers the prevailing tank-wagon prices on certain days in their several communities. These showed radical variations in some instances. One report showed that a wholesale marketer of gasoline sold to three customers in one town at three different prices one day, the difference between the lowest and highest being 2 1-2 cents.

Maps presented by the investigation bureau of the State Department of Justice showed where gasoline was sold 200 miles from the point of manufacture at 3 cents a gallon under the price at the point of manufacture.

DELIVERY CONTRACTS MADE AT BAKERSFIELD

[EXCLUSIVE DISPATCH]

BAKERSFIELD, Feb. 8.—J. C. Ramsey has contracted with the Standard Oil Company to deliver oil from property in Sec. 25, 32-23. A similar contract has been made for Sec. 8, 29-28, between the Standard and Frank May and F. F. Richards.

NEW ARRIVAL IN ATHENS AREA

Torrance Field Discoverer New on Bilborn Lease; Has 400 Acres

[EXCLUSIVE DISPATCH]

ATHENS, Feb. 8.—The newest arrival among the host of operators here is the Chanslor-Canfield Midway Oil Company, which has come in with a rig on the Bilborn lease. The company has about 400 acres in two leases in this field. It discovered the Torrance field three years ago.

Comparison of California's Daily Oil Production

District—	Week ending Jan. 31 1925	No. of Wells	Week ending Feb. 7 1925	No. of Wells	Week ending Feb. 9 1924	No. of Wells
Long Beach	120,000	508	120,000	510	230,000	825
Midway-Sunset	106,000	2,941	105,000	2,947	85,000	2,562
Dominguez	62,000	44	58,000	45	1,250	1
Santa Fe Springs	43,000	340	43,000	341	120,000	291
Torrance	42,000	506	42,000	503	32,000	134
Huntington Beach	40,000	300	40,500	302	63,000	255
Rosecrans	10,000	20	10,000	20	.....	....
Balance of State	170,000	6,688	171,000	6,687	145,000	5,838
Total for State	598,000	11,842	594,500	11,360	676,250	9,406

GUSHERS BRING PROSPERITY

Mile-Deep Well Joins Recent Sensation and Ventura Takes on Mining-Camp Atmosphere

The Associated Oil Company's Lloyd No. 16, located in the Ventura-avenue field at Ventura, came in shortly after noon yesterday, flowing about 4500 barrels per day, accompanied by unusually heavy gas pressure. This well was drilled an even mile deep, and it takes its place as the largest producer in California at the present time, with the possible exception of its companion well, Lloyd No. 9-A which was completed ten days ago. The No. 9-A came in at 4550 barrels, climbed to about 5200 barrels, and is reported to be now making between 4000 and 4500 barrels per day.

These two wells are reported to be yielding a combined output of approximately 10,000,000 cubic feet of natural gas per day, or enough to supply all of the gas requirements of Santa Barbara and Ventura counties. The gravity of the oil produced by the Lloyd wells is said to be about 30 deg.

Within the last two weeks Ventura has enjoyed surprising prosperity as a result of heavy oil production in the old Ventura-avenue field. It is asserted that more than $250,000 worth of leases have changed hands. The Marland Oil Company of California has just closed a lease on 1000 acres of the Taylor ranch which adjoins the Shell company's wells.

One piece of real estate in the vicinity of the field, which is reported to have been bought by City Trustee McDonald twelve years ago for $40, was bid up to $20,000 on Saturday, reports say. The city authorities report that thirty new families have arrived in Ventura within the last three days as a result of oil developments.

SANDS ARE PERPENDICULAR

Jameson Cores at Torrance Deal Blow to Hope of Deep Level Production This Year

[EXCLUSIVE DISPATCH]

TORRANCE, Feb. 8.—Prospects for production from the deep levels of this field, especially in the southern part of proved territory, were dealt a severe blow when cores brought up by the Jameson Oil Company from the Rogers No. 1 on West Acacia street in Lomita indicated that the oil bearing sands near the 4200-foot level run almost exactly perpendicular.

Since the deep sand was picked up several weeks ago by Jameson in the Lora J. No. 1, the existence of a substantial number of interstratified oil sands has been definitely known. Until last week no satisfying formation samples had been cored out of the potentially productive folds and the coring process at the Rogers held the interest of many operators.

CORES SHOW OIL

Securing a water shutoff at 4124 feet, the Jameson cored ahead. Every core brought to the surface showed oil, it is asserted. The most perfect formation sample was brought up from between the 4191 and 4198-foot levels Friday morning. From the top to the bottom of the core ran a streak of oil sand, half an inch in diameter, and almost as perpendicular as a plumb line.

Studying this sample, geologists and field experts declared that production would be impossible from the levels at which the core was taken.

The Rogers is still being cored ahead and the samples continue to reveal the existence of the perpendicular oil-bearing sand-streaks. It is considered probable that the company will soon order a halt on its deep-drilling program and plug back the Lora J. and the Rogers for production from the shallower zones.

EXPERT'S THEORY

Throughout the field oil men are now discussing the possibility of deep-sand production in territory considerably north of the Rogers and the Lora J. wells. It has long been established that the dip of the Torrance structure is much more abrupt south of the axis than on the north side. It is thought that the deep sands which lie almost perpendicular south of the axis, where the Lora J. and the Rogers are located, probably stand more nearly horizontal farther north, and that a deep test well drilled north of the formation's high point might produce from the low zones.

This theory is engaging the interest of field men and probably will be filed away for future reference, to be tested later on when the top oil formation has been depleted. That a deep well will be drilled north of the axis in the immediate future to establish or disprove this geological hypothesis is improbable. The smaller companies already standing severe losses from operations here would be unwilling to finance the test, and the larger companies would not seek deep production while their top sand holes are still on a paying basis, it is asserted.

OIL AGREEMENT FILED

Eighty Acres Are Set Aside for Drilling in Kern Field

[EXCLUSIVE DISPATCH]

BAKERSFIELD, Feb. 8. — An oil-land agreement from the Kendon Petroleum Company of Los Angeles to George W. Young on a lease dated June 6, 1923, between Miller and Lux and R. H. Anderson, who later assigned the instrument to the Kendon interests, has just been filed here for lots A, B, C, D and E of tract 69, 29-20, according to government plats, and which, on the county map appear as Secs. 36 and 25, 29-20.

The lease, which sets aside eighty acres, 69-A, for oil drilling operations, declares that the first five wells drilled shall be to a depth of 500 feet, the sixth well to be sunk to 1500 feet in an effort to reach the second sand, supposed to be beneath the land after sealing the upper strata with concrete.

WELL MAY BE DRILLED ON WALLAPAI RESERVE

[EXCLUSIVE DISPATCH]

KINGMAN (Ariz.) Feb. 8.—Under a bill favorably considered in Congress, a local syndicate proposes to drill for oil on the Wallapai Indian Reservation, northeast of this city.

Eastern Section Prices Increase for Gas and Oil

[EXCLUSIVE DISPATCH]

NEW YORK, Feb. 8. — Northwestern Pennsylvania refiners raised the price of motor gasoline one-half cent a gallon late Saturday. Prairie Oil and Gas has raised its posted price for 42 gravity crude at wells in Kansas, Oklahoma and North Texas, 5 cents a barrel to $2 a barrel but did not change other gravities. Gulf Oil advanced kerosene 1 cent a gallon. Magnolia raised Mexia and Wortham crude to $1.80 a barrel to meet recent advances by Humble company.

Trading in the listed bond market was moderately active and price changes few. Foreign loans attracted some attention as interest has been focused on this division by the several market campaigns entered into recently and addressed to the general market with an idea to popularizing new issues. Argentine bonds were very steady.

GOLDFISH SEEN ON LEGS OF FASHION

[BY CABLE—EXCLUSIVE DISPATCH]

LONDON, Feb. 8.—Sea effects are appearing on feminine hosiery now as one of the ever-changing fads. Gold fish "swim" around Milady's hosiery, which resembles a shapely but decorative bowl.

Another style which is seen is that of having a cloth band sewn inside the stocking at the ankle to which is attached, if one desires, a diamond or other gems. This appeals particularly to the frequenter of the dance salons.

HUGE GAIN IN GASOLINE USE

Gasoline consumption of twenty-two States, as indicated by reports made by wholesalers and dealers in various States under provisions of the gasoline-tax laws or gasoline-inspection laws, totaled for the eleven months ending with November, 1924, 2,222,975,936 gallons, compared with 1,809,703,159 gallons for the corresponding period of 1923, an increase of 413,272,777 gallons, or 22.8 per cent. Gasoline consumption in the twenty-two States for the month of November, 1924, totaled 229,593,761 gallons, compared with 179,011,972 gallons in November, 1923, an increase of 50,581,789 gallons, or 28.3 per cent. November, 1924, consumption was 229,593,761 gallons, a daily average of 7,653,126 gallons, compared with 240,487,941 gallons, a daily average of 7,757,676 gallons in October, 1924, a decrease of 1.3 per cent.

The figures giving the quantity of gasoline sold or offered for sale, as reported under the various laws, follow. (In some cases they are gross figures before deductions allowed for small quantities of gasoline reshipped or sold for other than taxable use, the tax upon which, if paid, is substantially refunded.)

State—	Month of Oct. 1924. Gallons.	Month of Nov. 1924. Gallons.	Nov. 1923. Gallons.	11 Months Ending With Nov. 1924. Gallons.	Nov. 1923. Gallons.
Alabama	6,442,611	6,320,545	6,062,943	72,806,274	59,680,818
Arizona	2,262,422	2,264,192	1,920,501	22,109,898	19,898,491
Arkansas	6,281,595	6,562,200	4,943,902	55,421,411	39,963,133
Colorado	8,698,944	7,672,161	6,887,313	94,961,854	69,313,419
Florida	10,455,043	11,006,530	8,418,225	112,260,190	83,899,441
Georgia	11,107,927	11,517,705	9,591,970	111,524,695	95,992,937
Indiana	24,724,180	21,498,438	15,371,720	228,584,844	178,606,806
Kansas	10,907,190	13,729,560	13,411,550	171,431,450	147,196,810
Kentucky	5,896,127	5,764,874	6,441,972	79,944,650	61,690,846
Louisiana	10,226,686	10,091,088	8,168,269	100,965,244	89,696,794
Maryland	5,255,504	4,737,972	4,121,979	79,364,698	66,435,427
Minnesota	22,328,650	19,383,689	17,306,800	200,544,405	171,397,198
Mississippi	6,452,881	6,374,469	4,979,156	58,514,244	45,199,844
Missouri	34,589,499	28,892,560	16,839,906	290,467,290	143,317,996
Nebraska	18,779,216	15,[illegible],948	9,495,561	195,352,393	104,342,656
New Mexico	1,810,450	1,633,034	1,561,125	16,832,186	13,866,443
North Dakota	6,465,308	4,646,128	3,631,947	48,747,978	39,374,484
Oklahoma	14,870,933	14,900,060	9,533,045	132,467,392	110,569,722
Oregon	7,768,784	6,695,527	6,580,654	80,661,724	67,161,063
South Carolina	6,665,158	6,215,153	5,457,274	66,907,615	56,422,227
South Dakota	7,580,808	7,831,228	4,972,190	89,542,763	58,451,819
Washington	12,778,329	10,811,494	10,647,892	123,514,974	113,134,363
Total	240,487,941	229,593,761	179,011,972	2,222,975,936	1,809,703,159

OIL LEGISLATION PENDING

[EXCLUSIVE DISPATCH]

PHOENIX, Feb. 8.—In view of the fact that prospecting for oil is progressing in the Holbrook, Yuma, Benson, Elgin and San Simon sections of the State, the Arizona Legislature is getting ready for the handling of gushers.

In a new bill, the oil and natural gas industry is placed under the control of the Corporation Commission, which shall issue permits for pipe lines and shall see that no well is drilled within 600 feet of another that shows promise of production.

The bill carries provision for the prohibition of waste by escape of gas in commercial quantity, drowning under water of a stratum capable of producing gas in commercial quantity, by underground loss, by burning negligently or by wasteful utilization.

PETROLEUM EXPORTS IN NEW RECORD

Twenty-six Tankers Carry 1,768,161 Barrels From Port in Week

Petroleum exports from Los Angeles Harbor last week reached a new high mark, touching a total of 1,768,161 barrels, which were carried in twenty-six tankers. London got 150,000 barrels of this amount in the form of gasoline. Pacific Coast shipments were unusually heavy, and Philadelphia's call for Southern California crude, for refining purposes, was large. The shipments were as follows:

PACIFIC DOMESTIC

Richmond to Richmond with 42,855 barrels of crude for Standard Oil Company.
Los Angeles to Martinez with 75,321 barrels of crude for Union Oil Company.
Cathcwood to Martinez with 40,338 barrels of crude for Union Oil Company.
W. S. Miller to Richmond with 72,398 barrels of crude for Standard Oil Company.
Tejon to Portland with 71,439 barrels of fuel oil for General Petroleum Corporation.
Curama to San Diego with 55,900 barrels of fuel oil for General Petroleum Corporation.
Curama to Seattle with 70,880 barrels of fuel oil for General Petroleum Corporation.
A. F. Lucas to San Diego with 46,000 barrels of fuel oil for Standard Oil Company.
Los Angeles to Martinez with 72,816 barrels of crude oil for Union Oil Company.
La Purisima to San Diego with 52,439 barrels of fuel oil for Union Oil Company.
W. S. Miller to Richmond with 73,435 barrels of crude for Standard Oil Company.
Cathcwood to Martinez with 77,943 barrels of crude for Union Oil Company.
Lucas to Richmond with 46,000 barrels of crude for Standard Oil Company.

PACIFIC FOREIGN

Tarbes to Manila with 56,000 barrels of crude for Standard Transportation Company.
Acosta to Balboa with 50,000 barrels of crude for Anglo-Saxon Petroleum Company.
Olinda to Yokohama with 55,355 barrels of fuel oil.
Kiyo Maru to Tokurama with 65,500 barrels of crude for Tom Kiser Line.
El Lobo to Balboa with 44,000 barrels of fuel oil for C. T. Bowring Company.
Java Arrow to Hongkong with 82,846 barrels of kerosene for Shell Company.

ATLANTIC DOMESTIC

J. C. Donnell to Philadelphia with 106,308 barrels of crude oil.
H. M. Storey to Bayonne with 117,000 barrels of crude for Standard Oil Company.
Samuel G. Brown to Bayonne with 72,500 barrels of crude for Tidewater Oil Company.
Sunbeam to Philadelphia with 75,000 barrels of crude for Sun Oil Company.
Agwitay to New York with 92,231 barrels of crude for Atlantic, Gulf and West Indies Steamship Company.

ATLANTIC FOREIGN

F. H. Hillman to London with 1097000 barrels of gasoline for Standard Oil Company.
San Tiburcio to London with 51,000 barrels of gasoline for Eagle Oil Company.

Depth of Well in Weed Patch is Kept Secret

[EXCLUSIVE DISPATCH]

BAKERSFIELD, Feb. 8.—Much secrecy is being maintained as to actual depth, findings and other information in regard to the Leonard Jones No. 1 test well which is being drilled in the Weed Patch area by the Shell Company. Though it is said by some that a depth of 3500 feet has already been reached, it is thought that no interesting results will be obtained until another 1000 feet of casing has been set, at which point an oil structure should be found, according to conclusions of the Shell geological experts.

An attempt to map out the probable oil area in that region is being carried on by the Shell interests using a new instrument, said to be a tortian balance to locate the structures. The instruments, which have been set up on farms in the oil area have been closely guarded and no information of a definite nature can be obtained from the employees working on the project.

DRILLING ABOUT OVER IN FIELD

Associated Drops Dominguez Work This Week

Next Production Probably by Shell and United

Run of Bad Luck Trailed De Francis Lease

With the completion of its De Francis No. 6, the only new producer of the Dominguez field during the week, the Associated Oil Company has only one well to complete before terminating its drilling campaign in that field. De Francis No. 5 is in mechanical difficulties at present, but may be completed within the next two weeks.

Acquiring the De Francis lease, comprising fifty acres, at a time when the area was considered unlikely territory, the Associated immediately ran into bad luck. Its first well found a gas pocket, when it had drilled 3300 feet and blew out with a force that demolished the derrick. A second well was started within a few feet of the original project, and ran into a cavity supposedly caused by the blowout, and the rig had to be skidded a second time, and a third hole was drilled.

In the meantime the United Oil Company and Marland Oil Company both had secured production farther south, proving the De Francis lease to be on the crest of the Dominguez structure. The Associated immediately started five new wells simultaneously, all of which, excepting No. 5, which is still incomplete, have proved good producers, two of them being the largest in the field. The Associated production per well in Dominguez exceeds that of any other operating company, considering the comparatively short time its wells have been flowing.

Next new production at Dominguez probably will be on the Shell and United leases. The United has three wells at the point where they may be expected to come in almost daily, and the Shell's Manuel drilling program includes two wells near the completion point, and a third well on the way.

In the old part of the field the Union Oil Company is rigging up its Hellman No. 10 to start drilling immediately, and probably will have its Callender No. 8 and Callender No. 9 on production in a week or two, barring unforeseen trouble.

The abandonment of the Birch Oil Company's well at 6350 feet marks the close of the second test of the far western part of the field. The L. B. Chase Oil Company drilled to 5300 feet without success, a few hundred feet north of the Birch well.

OIL DRILLING RIG IS AT SAN SIMON FIELD

[EXCLUSIVE DISPATCH]

SAN SIMON (Ariz.) Feb. 8.—A drilling rig has arrived for the Bowie-San Simon Oil Syndicate, which is declared to be ready to prospect the local field to depth.

THE ONE outstanding fundamental of success of any group or corporation is the personnel of those who guide its destinies in the business world.

Los Angeles Income Properties believe that in this essential it ranks high among other institutions in California.

Los Angeles Income Properties Inc.
Third Floor Pacific Finance Bldg.
Telephone Jaber 0440
OWNERS—BUILDERS—MANAGERS

Los Angeles County,
1 to 10 Year 7%
Ivy Street Improvement Bonds

SECURITY: A tax lien on the property assessed for the improvement.

Total Amount of Bonds.....$ 21,955.00
Appraised Value of Property. 195,650.00

These bonds are issued under the "Boundary Line Act," whereby the county is authorized to issue bonds identical with Street Improvement Bonds issued by the cities, and to assess property in the city as well as in the county for their payment.

Price: 100 and Interest to Yield 7%

Elliott & Horne Co.
614 South Spring Street
Los Angeles, California

J. J. Doran **J. J. DORAN CO.** D. G. Grant
INVESTMENT SECURITIES
208-9 CITIZENS NAT. BANK BLDG. Tel. TRinity 1990.

EXEMPT FROM ALL FEDERAL INCOME TAXES

$3,500,000

CITY OF LOS ANGELES

Electric Plant 4½% Bonds

Dated October 1, 1924 — $175,000 Due Annually October 1, 1925-44

Principal and semi-annual interest (April 1 and October 1) payable in New York or Los Angeles at the option of the holder. Coupon bonds in denomination of $1,000; registerable as to principal and interest.

LEGAL INVESTMENT FOR SAVINGS BANKS AND TRUST FUNDS IN CALIFORNIA, NEW YORK, MASSACHUSETTS AND OTHER STATES.

ELIGIBLE TO SECURE DEPOSITS OF PUBLIC MONEY

FINANCIAL STATEMENT
(As officially reported.)

Valuation as a basis for taxation*	$2,749,501,130
Total Bonded Debt, including this issue	109,978,025
Water Bonds $31,483,450	
Sinking Funds 8,574,099	
Net Bonded Debt	$69,920,476
Population, 1920 census	576,673
Population, 1925, estimated	1,125,000

*For purposes of taxation, taxes are levied on not to exceed 50% of the above valuation.

In addition to the above indebtedness, the net indebtedness of the co-extensive districts of the County and City of Los Angeles, namely, Municipal Improvement Districts, Flood Control Districts and School Districts, amounts to $46,609,239.

These bonds, issued for electric plant purposes, are a direct obligation of the City of Los Angeles, and are payable from unlimited taxes against all the taxable property of the city.

All offerings are made "when, as and if" issued and received by us.

PRICES
(Accrued interest to be added.)

Maturities		Maturities	
1925-1926	to yield 3.50%	1931-1934	to yield 4.30%
1927-1928	to yield 4.00%	1935-1939	to yield 4.35%
1929-1930	to yield 4.15%	1940-1944	to yield 4.40%

Legal opinion of John C. Thomson, Esq., New York

ANGLO LONDON PARIS CO. **BANK OF ITALY**

Magnolia Petroleum Co.

Serial 4½% Gold Debentures

Due Feb. 15, 1929 to 1935 incl.
Prices Yielding from

4.65% to 4.90%

According to maturity.

Offered if, as and when issued. Circular on Request.

The National City Company

Offices in more than 50 cities.

813 West 6th Street
Telephone TRinity 7021
Los Angeles

TAX EXEMPT SECURITIES

YIELDING ATTRACTIVE RATES

District Bond Company

SUITE 308
TITLE INSURANCE BLDG.

TELEPHONE
METROPOLITAN
0024

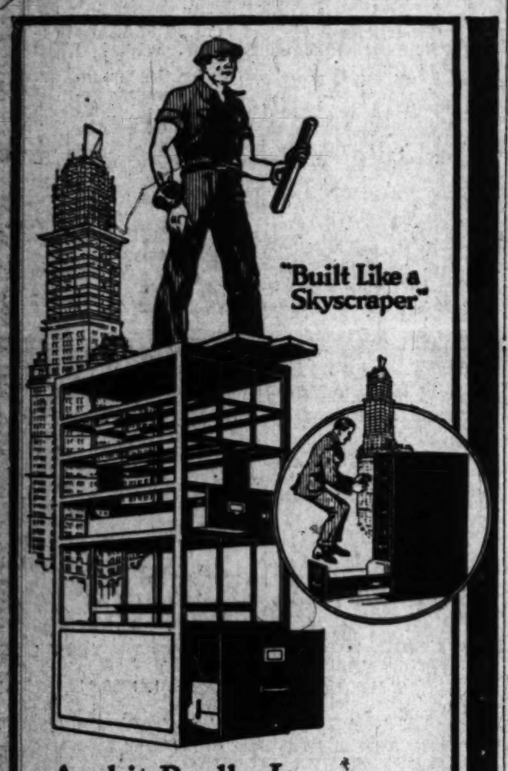

And it Really *Is* Built Like a Skyscraper

A SHAW-WALKER file is built with skyscraper steel framework. Sills, uprights, girders, reinforced. Strain and stress, worked out by engineers. Then steel walls are put on and the whole structure is welded into one solid piece—never to be torn apart.

Even each drawer is one piece of steel. On its steel bearings, rigid roadbed and cold-drawn rails, it slides as smooth and swift as a skater on ice. It will slide that way for a lifetime.

Shaw-Walker sells 2700 items of office equipment—filing cabinets, desks, safes, indexing, cards, folders and guides. Shaw-Walker file engineering service fits this equipment into your particular business. Send for a "Skyscraper" man.

SHAW-WALKER

Represented Exclusively in Los Angeles by

Barker Bros.

Complete Furnishers of Successful Offices.

733 S. Spring. Tel. MEtro. 1840.

Branches and Agencies Everywhere. Consult Your Phone Book.

State-wide Petroleum News

PRICE RISE BOON TO KERN FIELDS

Small Producer Especially is Benefited

Increase in Activity Already Marked in Area

Nineteen New Wells Started in Week Reported

[EXCLUSIVE DISPATCH]

TAFT, Feb. 8.—That the recent price increase of 25 cents a barrel in crude oil prices lends a real incentive for further production gains can be more fully realized through the fact that the increase brings to the fields of the west side, including McKittrick, Midway-Sunset, Elk Hills and Lost Hills and Belridge, approximately $40,000 additional a day.

Of this sum $25,000 a day goes to the Midway-Sunset field, which includes the territory surrounding Taft, Maricopa and Fellows. The increase is a material aid to the small producer who has just been breaking a little better than even on a production of 100 barrels a day, as it means an additional $25 a day with no further expense.

The daily production in the Midway-Sunset fields will total more than 100,000 barrels, while the total daily production from the fields mentioned above, all of which are located on the west side of Kern county, will reach approximately 155,000 barrels or almost 5,000,000 barrels per month. The monthly price advance in the fields amounts to at least $1,200,000.

The sum will without doubt be put back into drilling operations with good possibilities that production figures will mount rapidly to a new high level. Already there has been a noticeable gain in field activities, the recent report of the State Mining Bureau showing that nineteen new wells were started during the week ending January 31, as compared to ten the previous week. This is an increase of almost 100 per cent, and no doubt was brought about by price increase rumors. Four of these new wells were started in the Midway-Sunset and Elk Hills fields.

Redrilling and deepening of the present wells are on the increase with the west side fields deepening or redrilling seven of the seventeen in the State, while eleven out of thirty-four of the wells now nearing completion are in the west side district.

MINE CAR SPEED LIMIT FAVORED

Maximum of Six Miles An Hour Recommended by Arizona Jury

[EXCLUSIVE DISPATCH]

MIAMI (Ariz.) Feb. 8.—That speedometers be placed on mine haulage motors and that the maximum speed be fixed at six miles an hour has been recommended by a Coroner's jury that investigated a haulage drift accident in the Inspiration mine.

RAMSAY IS GOING INTO NEW FIELD

Reservoir Hill Operator to Start Wildcat Well in Costa Mesa District

[EXCLUSIVE DISPATCH]

LONG BEACH, Feb. 8.—The newest wildcat field to be staked out in Southern California lies between Costa Mesa and Santa Ana, where W. R. Ramsey of Ramsey Brothers, who have been drilling wells on city-owned property on Reservoir Hill for the last two years, is operating.

The Ramseys have practically drilled up all their holdings on Signal Hill. They came here from Oklahoma, where they were successful operators in the Midcontinent field. Looking for new fields to conquer, W. R. Ramsey has leased 400 acres in the Costa Mesa district and will start a wildcat well there in the near future, it is asserted.

Reports yesterday were to the effect that since Ramsey obtained his leases, other lands in that area have been leased by the Shell Company, Standard, Petroleum Midway, Marland and the Dabney interests.

According to estimates of local operators last week's increase in the price of crude oil and gasoline will increase the revenue from Signal Hill wells to the extent of $42,000 per day, or about $1,271,000 per month.

The average increase amounts to 25 cents a barrel in this field. Oil of gravity ranging from 26 to 26.9 brought $1.13 until the increase went into effect Wednesday. Under the new schedule the price is $1.48 a barrel. Signal Hill gravity ranges from 23 to 41 deg. The field has been producing about 122,000 barrels a day.

MINE WORK RESUMED

Diggings at Oatman Idle Pending Agreement on Connection

Work has been resumed in the development of the property of the United American Mining Company at Oatman, Ariz., according to W. K. Ridenour, president and manager, who is in Los Angeles on business. The mine was idle for some time, owing to delay in the consummation of a working agreement pending between the company and the Argo Mining Company, whose underground workings could be connected, it is believed, to the advantage of all concerned.

Operations are centered on the 500-foot level of the American where, Mr. Ridenour states, a showing of ore has been exposed for a distance of 250 feet, which leads him to believe that a large body of pay ore will be uncovered by the continuation of the drift on that level.

WELL IS SPUDDED IN

Number Fifteen of Brookshire Oil Company Down 1700 Feet

[EXCLUSIVE DISPATCH]

TAFT, Feb. 8.—The No. 15 well of the Brookshire Oil Company was spudded in several days ago on the south half of the northeast quarter of Sec. 24, 31-23 in the Midway fields and last reports were to the effect that the hole was 1790 feet deep.

This company, during the past several months, has proved to be one of the most active in the field, putting down several fine holes which have been placed on production with a good daily yield.

LARGE WELL IN AT ROSECRANS

Barnsdall Company's No. 3 is 1000-Barrel Producer

General Petroleum Places Casing 6640 Feet

Report Several in Oil Sands in Athens Area

The possibilities of large production in the upper zone of the southeastern Rosecrans field were demonstrated Saturday by the Barnsdall Oil Company's Rosecrans No. 3, which came in at 3952 feet making 1000 barrels a day, the largest well yet completed in that zone.

Other wells have had great difficulty in shutting off the water at that point, due to the proximity of the oil and water sands, and the majority of wells previously completed in the upper zone have shut off considerable of the oil sand in order to exclude the water.

One of the interesting events of the week at Rosecrans was the General Petroleum Corporation's achievement in landing 6640 feet of six-inch casing in its Amestoy well, the western outpost of the field. This is the deepest hole in Rosecrans and the cement job is one of the deepest on record. Whether a water shut-off, or production will result will be determined in ten days or two weeks when the plug is drilled out.

The Union Oil Company brought its Trust No. 2 back on production early in the week with a daily flow of about 525 barrels. This is considerably better than the 350-barrel rate at which the well was flowing when it was killed, but Union officials believe the production is still retarded by sand.

Developments in the Athens area have been devoid of more than ordinary incident for several weeks. The principal drilling activity of the field centers in this district, but few of the wells have reached a critical stage. Among those reported in oil sand with a chance for completion in the next two weeks are the Marine Corporation's No. 33 at 4246 feet, Mohawk Oil Company's Brooks No. 1 at 4257 feet, and the Seutinel Oil Company's Athens No. 2 at 4465 feet.

The Marine No. 31 continues to be the largest well in the entire field, flowing more than 1250 barrels per day regularly. The performance of this well exceeds anything in the history of Rosecrans, the only other consistent producer being the Union Oil Company's original Potter well which is still averaging about 500 barrels per day ten months after completion.

STAMP MILL BUSY

Monthly Gold Bullion Output of Empire Mine $150,000

[EXCLUSIVE DISPATCH]

GRASS VALLEY, Feb. 8.—With 500 men employed and the eighty-stamp mill reported to be turning out nearly $150,000 in gold bullion every month the Empire mine, at this place has apparently taken first place among California gold producers, although closely pressed by the Argonaut, near Jackson, and the Carson Hill Consolidated, in the Carson Hill field of Calaveras county.

The Empire Company is producing heavily from its Empire and Pennsylvania mines and vigorously developing deep sections of the Sultana group, acquired in 1924. Development of this property is being carried forward through three crosscuts from the Empire mine.

JACALITOS CANYON DRILLING SUSPENDED

[EXCLUSIVE DISPATCH]

BAKERSFIELD, Feb. 8.—The Snowlene Oil Company has temporarily suspended drilling operations at its well in Jacalitos Canyon, south of Coalinga. The hole was drilled to a depth of 3925 feet where a core sample was taken. While the core did not show much encouragement the company geologist is of the opinion that the sand is at a greater depth. Operations will be resumed soon, it is said.

STANDARD OIL GETS DEED TO QUARTER

[EXCLUSIVE DISPATCH]

BAKERSFIELD, Feb. 8.—The Standard Oil Company has been granted a deed to 160 acres of land four miles south of Lake Buena Vista Reservoir for a consideration of $14,000, according to papers filed in the county recorder's office, the grant coming from the hands of James and Crystle Morgan Preston, and C. B. and M. L. Preston. The transaction specifies all of the northeast quarter of Section 32, 32-25.

OIL PRODUCTION FIGURES

(Figures for production and stocks are in barrels of 42 gallons.)

District—	Barrels Per Month.	Dec. 1924.	Daily Average Nov. 1924.	Dec. 1923.
Kern River	553,544	17,856	18,113	15,798
McKittrick	178,008	5,742	5,803	5,776
Midway-Sunset	3,290,980	106,161	109,037	77,346
Elk Hills	1,169,025	37,710	38,417	20,471
Lost Hills-Belridge	152,243	4,911	4,823	3,507
Coalinga	774,893	24,994	24,859	16,840
Wheeler Ridge	27,430	885	850	672
Watsonville	1,758	57	57	57
Santa Maria	231,803	7,478	7,829	7,664
Summerland	4,511	146	146	145
Ventura-Newhall	360,736	11,637	11,365	9,072
Los Angeles-Salt Lake	68,785	2,123	2,340	3,172
Whittier	60,856	1,957	2,113	1,927
Fullerton	356,847	11,511	11,848	11,316
Coyote	639,480	20,306	20,744	2,484
Santa Fe Springs	1,569,870	50,641	52,097	174,504
Montebello	542,027	17,485	16,906	10,573
Richfield	356,881	11,512	11,457	14,332
Huntington Beach	1,300,954	41,966	40,591	66,959
Long Beach	3,892,593	125,600	128,464	237,178
Torrance	1,393,215	44,942	45,586	31,402
Domingues	1,641,042	52,937	53,767	1,282
Rosecrans	236,785	7,638	4,309	.....
Inglewood	3,140	101	100	.....
Total	18,795,124	606,294	592,234	706,427
November	17,767,024	592,224		
Increase	1,028,092	14,060		

"Lightning Strikes Today"
"The End of the World?"

"NO"

"BUT THE BEST QUALITY GASOLINE"
"IN THE WORLD"

And Folks, that don't mean maybe either.

"LIGHTNING GAS" is a "JULIAN" product that is so far ahead of any other motor fuel on the market that the others become funny.

Here's the low-down. We have experimented for over a year on developing a gasoline, the quality of which would be sufficiently high to warrant our stepping out and grabbing the Lion's share of the retail gasoline business of Southern California, and I'm here to tell you "WE HAVE GOT IT," and today, we start delivering it to you through our entire Service Station system.

FOR TEN DAYS ONLY

We will make deliveries of "LIGHTNING GAS" at the present standard market price, which is today 18½ cents a gallon, but after February 17th, this product will cost you three cents a gallon over the standard market price, whatever it may be. We are working on the theory that after you are familiar with the things "LIGHTNING GAS" will do, that no other gas on the market will come near doing, you will be willing to pay for quality.

If your valves need grinding and your Motor knocks on a hard pull, use "LIGHTNING" for a few days, watch the knock disappear, and forget about ever grinding your valves again, because they'll never need it.

Put in five or ten gallons, watch your mileage, and if "LIGHTNING" doesn't take you further on a gallon than any other gasoline you ever used, never drive into a "JULIAN STATION" again.

Watch your motor hum on a cold morning, and just barely touch your toe to your starter too.

The first thing I want you to do after filling up with "LIGHTNING GAS" is look for a hill that you never before could make on high, and if you're not sold on "LIGHTNING," I'm a Chinaman.

Now Ladies and Gentleman, you know that we know that you'll know after one trial, whether "LIGHTNING" will do all that we claim for it or not, and we're satisfied to say to you, "TRY IT JUST ONCE," and if it doesn't make you sit up and take notice, never use it again.

Remember that for the next ten days, this "LIGHTNING PRODUCT" of ours will sell at the same price through all "JULIAN STATIONS" as any other standard gasoline on the market, and what I mean, we're going to lose money on every gallon we sell during that time, but Oh, the clean-up we expect to make from then on, because we're betting we'll have your business cemented off for keeps.

Who was it that said, if you make a "BETTER BREAD," a "BETTER BUTTER," or a "BETTER BEAN" than the other fellow, the world will make a "BEATEN PATH" to your door?

"Julian Stations"
Orange & Figueroa
Pico & Wright
Adams & Grand
8th & Westlake
6th & Catalina
35th Place & Figueroa
29th & Vermont
Adams & Budlong
Slauson & Western
Washington & Norton
Beverly Blvd. & Vermont
29th & Main Street
24th & San Pedro
9th & Towne
6th & Central
Avenue 52 & Pasadena Ave.

"Independent" "Stations" "Handling Julian" "Products"
Ray M. Hall, 1533 W. 8th St.
N. K. MacDonald, 201 So. Hill St.
J. W. Parkhouse, 43th & So. Vermont
A. Hagard, 3745 So. Western
Madden & Renfro, Budlong & Manchester
G. W. Coleman, 2949 So. Vermont
Sevener & Tyler, 21st & Figueroa
J. Lee, Washington & Hill
Advance Lumber Co., 1709 E. Nadeau
Compton Bros., 7201 So. Main St.
A. K. Johnson, 1414 Central Ave.
Owl Garage, 4216 So. Moneta
R. J. Spencer, 9011 So. Alameda
White & Milbaner, 3636 Central Ave.
A. Brawley, 4353 York Blvd.
Edward Fluck, 507 San Fernando Rd.
Bryan & Sons, 906 Amanandale Blvd.
L. Silver, 1923 Brooklyn Ave.
Fife, Fife & Fife, Melrose & La Brea
G. L. Fryer, McBride & Telegraph Rd.
Harold Ashton, 1006 E. Colorado, Pasadena.
Ayres & Dair, 801 E. Colorado, Glendale
G. W. Zunke, San Fernando Rd. & Grandview, Glendale.
A. Allender, 4th & Vineland, Lankershim
A. Blanchard, Garvey & Elizabeth, Monterey Park
B. Cowden, 5021 E. Eagle Rock, Eagle Rock
C. S. Davidson, Verdugo & Palmova, Montrose
E. Del. Diorgio & Son, Whitmore & Brighton Way, Buena Park
Chas. Hannon, El Monte, Calif.
Reed & Reigger, 18th & Pacific, San Pedro
A. Kakaki, Covina Blvd. & Bogard Ave., Baldwin Park
J. L. Nicholson, 801 Lincoln Blvd., Venice
V. Morrison, Sierra Madre, Calif.
Mickley & French, Flower & Somerset, Bellflower
E. B. Madison, 121 N. Pacific Ave., Huntington Park
Nettie Childs, Kenneth & Long Beach Blvd., Lynwood
Ray Staples, Long Beach Blvd. & Main, Compton
Pico Service Station, Pico, Calif.
Rost & Mitchen, 66th & Redondo Blvd., Inglewood
Ray Staples, Harbor & Redondo, Riverside, Gardena
Sexton & Wright, 201 N. Main St., Artesia
Valley Garage, Tahunga, Calif.
Labbonis Garage, 1st & Belleview, Hawthorne
H. E. Robinson, Washington & National, Culver City
W. R. Vaugh, Bell, Calif.
F. W. Lane, 3240 W. Whittier Blvd.

"Julian Stations"
1st & Glendale
1st & Broad
Main & Mission
June, Los Angeles & [illegible]
Reno & Sunset
Wilton Pl. & Santa Monica
Maplewood & Western
Santa Monica Blvd. & [illegible]
Hollywood & Western
Whittier & Lorena, Belvedere
So. Main & East End, Torrance
Wilson & E. Colorado, Pasadena
18th & American, Long Beach
11th & Santa Monica, Santa Monica
Brand & Elk, Glendale

"Independent" "Stations" "Handling Julian" "Products"
C. La Masters, 901 Spencer St.
J. Cisneros, 4480 Washington Blvd.
C. J. Dreiling, 8134 So. Vermont
R. E. Griffith, 1454 W. Jefferson St.
Bert Lawrence, 6292 So. Vermont Ave.
McCormick & McCoist, 63rd & Figueroa
Motor Service Station, 50th So. Hoover
Wilbee & Hazelbaker, 2902 So. Grand Ave.
J. W. Parthree, Hazard & Verne
E. H. Blanchard, Florence & Hoover
Compton & Crisp, 42nd & Moneta
A. R. Nicholls & Co., 491 E. Washington
Roy Porter, Manchester & So. Pass
A. Schaffer, 14th & Compton
Walter Berger, 8315 So. Park
Sam Ferlo, Harvard Road & Rosecrans
Wright & Jones, 6453 Pasadena Ave.
J. Milliman, 4317 E. 1st St.
A. A. Scott, 7001 Santa Monica Blvd.
Fred Wheatt, 8446 Carlton Way
A. Dair, 32104 So. Main St., San Pedro
Frank Williams, E. Los Feliz & Cove, Pasadena
L. Tucker, Windsor Rd. & So. Glendale
W. G. Hubbard, 1201 E. Colorado, Glendale
A. E. Bixler, 19760 Hawthorne Blvd., Lankershim
C. C. Davis, 2077 Santa Monica Blvd., Sherman
F. A. Evans, 2810 1900 St., Redondo
F. P. Olfson, Carmenita & San Dimas, Norwalk
Hill Top Service Station, 240 E. Pacific, San Pedro
C. F. Johnson, 2201 N. Verdugo Rd., Glendale
Carl Lindberg, Washington Blvd. & Main, Venice
G. E. Moore, 2672 Redondo Blvd., Inglewood
F. B. Moser, 19700 San Fernando St., Tarzana
W. J. McDonald, Bassett, Calif.
Bassett Bros., 1146 E. Slauson, Huntington Park
Orange St. Garage, 113 Orange St., Glendale
T. G. Thompson, 117 W. Main St., Ontario
Edw. Bell, McDonnell Pl. & Hardy, Inglewood
John St. Club, 770 E. Commercial St., Inglewood
John Yates, Gardena, Calif.
Otto Schoenberger, Mission Rd. & San Gabriel
G. A. Wells, 810 Hawthorne, Hawthorne
Burbank Wash & Dress, 2237 Ontario Ct., Burbank
Parry Bros., 1107 W. Anaheim, Wilmington
F. M. Thayer, 1191 Mission, So. Pasadena
Brantley Brothers, 1142 E. Slauson Ave.

Local Money in El Dorado Gold Mining Property

[EXCLUSIVE DISPATCH]

SACRAMENTO, Feb. 8.—The Martinez Gold Mining Company composed of Los Angeles, Sacramento and El Dorado people, has been incorporated with a capital of $200,000 to operate the Mother Lode group in the El Dorado district. E. H. Althoff of Los Angeles is one of the principal stockholders and is secretary-treasurer. The property lies near the Church Union, Springfield and other famous early-day gold yielders.

Projected developments include driving a 900-foot tunnel, drifts and raises, and connection of the new workings with the old shaft. Ore carrying free gold is reported as being exposed.

Natomas Consolidated has throughly rebuilt its old No. 10 dredger and placed it in operation on a large acreage of gold-bearing ground about ten miles south of Fair Oaks. The company is reported to have recently increased its holdings in the Folsom River field, and broadened its acreage in other districts.

ABANDONS DRY WELL

[EXCLUSIVE DISPATCH]

BIG LAKE (Tex.) Feb. 8.—At a depth of 6002 feet the well of the Texon Oil and Land Company, situated on the outskirts of the Big Lake field, has been abandoned as a duster. Besides being the deepest well ever drilled in Texas, it is the first dry hole the company has had in this field. The log of the deep hole is said to be unusually interesting from a geological standpoint.

VALUABLE DRILLING LEASE

Have best drilling site Fort Collins Oil Field; half mile from Union of California No. 1 Whitaker gusher. Positively on structure. Can offer good drilling proposition. Box 36—DENVER, COLORADO.

PACIFIC SEABOARD CORPORATION
California Municipal Improvement Bonds
Yielding 6% to 7%—Maturities 1 to 10 years
FREE FROM ALL FEDERAL INCOME AND STATE TAXES
TUcker 8214 408 Van Nuys Building, Los Angeles

FRICK, MARTIN & COMPANY
INVESTMENT SECURITIES
647 South Spring Street Phone TRinity 4911

SAFETY A GOOD INVESTMENT SAFETY
LOS ANGELES BOND AND MORTGAGE CORPORATION
UNITS $20.00
Inquiry Welcomed. 8% PREFERRED SHARES 8% COMMON SHARES BONUS FAbor 2040 2041
SECURITY 1034 SOUTH BROADWAY

WM. R. STAATS CO. TRinity 5841 BONDS
640 So. Spring St. Los Angeles Orders executed in Listed Securities
SAN FRANCISCO SAN DIEGO PASADENA

Merrill, Lynch & Company
MEMBERS NEW YORK, CHICAGO, DETROIT, CLEVELAND STOCK EXCHANGES
427-429 I. N. VAN NUYS BLDG. PHONE TRinity 0611.

The PRE-VIEW —every Wednesday with LOS ANGELES TIMES

$60,000 in 8% FIRST MORTGAGES
A SAFE investment secured by highly developed Beverly Hills residential property. Total sum or units thereof can be purchased from the
JOHN A. VAUGHAN CORPORATION
1308 Wilshire Boulevard - Beverly Hills
552-805 559-108

UNLISTED STOCKS & BONDS
Financial Programs Safely & Satisfactorily Handled. Investigations—Largest Unlisted Stock & Bond House on Pacific Coast
Leonards & Co.
728 So. Spring St. VAndike 2281.

Metal Mi

SIX NEW RIGS GO UP AT TORRANCE

Large Companies Succeeding Where Small Failed

Lomita District Wells May be Taken Over

Chanslor-Canfield Expected to Abandon Francis No. 1

[EXCLUSIVE DISPATCH]

TORRANCE, Feb. 8.—There was a spurt in new development here last week. Three companies started work on a total of six new rigs. The Petroleum Securities Company is erecting three on the Kleinmeyer lease, offsetting the General Petroleum's Poggi property, in the southeastern extension. The Chanslor-Canfield Midway Oil Company has located its No. 36 and No. 41 on the big Del Amo lease, and the Standard Oil Company is about ready to spud in the Ellinwood No. 1 in the far southwestern district.

The success of substantial operations in taking over wells owned by smaller companies in the Lomita district and putting them on profitable production was established last week when it became known that the Pan-American Petroleum Company is successfully pumping eight wells in Lomita, all purchased from small operators, who were losing money in attempts to keep the holes on production. These wells, now being operated by the Pan-American, are on production, making an individual average of twenty-five barrels a day.

Now that hopes for a deep prospective sand in the Lomita district have apparently gone glimmering, operators believe that many wells of small operators, now standing idle in the closely drilled area, will pass into the hands of companies which can operate them out and make them

Tests for production at the Chanslor-Canfield's Francis No. 1 on Western avenue, north of Torrance, have been made at various levels from 4500 to 3800 feet and none satisfied the company that production is possible. The company will continue testing the hole on the way up, and is expected soon to abandon it entirely. The Francis lease on which this wildcat is located, comprises more than 1000 acres.

DEMAND FOR PRUNE SETS NEW RECORD

Short Crop in France and Bright Prospects in Europe Boom American Trade

[EXCLUSIVE DISPATCH]

WASHINGTON, Feb. 8.—Short prune crops in France and in Jugo-Slavia as well as in Rumania, together with brighter prospects for European stabilization with its attendant heavy German buying, have all contributed to demand for American prunes, according to the foodstuffs division of the Department of Commerce. Only one previous year and one post-war year—1921 and 1921—have come anywhere within range of the tremendous movement of 1924, which exceeded the larger of the two—1921—by nearly 100,000,000 pounds.

The following table compares exports of prunes in 1924 with the largest prewar year and shows the principal countries of destination:

Exports of prunes from United States to principal countries:

	1913 Pounds	1924 Pounds
United Kingdom	49,084,500	89,792,000
England	7,445,051	32,992,576
[illegible]	1,627,587	3,174,736
[illegible]	16,840,360	23,456,272
[illegible]	14,062,250	18,691,200
[illegible]	10,956,240	11,174,368
[illegible]	8,411,483	7,877,120
[illegible]	2,936,241	8,649,216
[illegible]	6,585,488	8,272,000
[illegible]	860,040	3,010,368
[illegible]	1,322,110	3,758,160
[illegible]	819,373	1,588,736
[illegible]	4,751,023	9,366,976
	117,950,875	239,911,776

Fight Rum Sales to Students and Soldier Invalids

[EXCLUSIVE DISPATCH]

SAN FRANCISCO, Feb. 8.—Opening a drive to stamp out liquor selling to disabled war veterans and college students, agents working under Capt. Charles Goff, prohibition enforcement chief, raided five asserted bootleg joints in Redwood City and Menlo Park last Saturday night. Five men and one woman were arrested, charged with illegal sale and possession of liquor.

It is asserted all these places have been catering to college students and inmates of the Veterans' hospital, Palo Alto. The hospital authorities as well as members of the faculty of Stanford are assisting to uproot the bootleggers.

PETROLEUM PRICES

Quality	Sept. 24	Feb. 4 1925
10 to 19.9 degrees	1.01	1.01
20 to 20.9 degrees	1.01	1.01
21 to 21.9 degrees	1.03	1.03
22 to 22.9 degrees	1.05	1.05
23 to 23.9 degrees	1.07	1.07
24 to 24.9 degrees	1.09	1.09
25 to 25.9 degrees	1.11	1.11
26 to 26.9 degrees	1.13	1.13
27 to 27.9 degrees	1.15	1.15
28 to 28.9 degrees	1.17	1.17
29 to 29.9 degrees	1.19	1.19
30 to 30.9 degrees	1.21	1.21
31 to 31.9 degrees	1.23	1.23
32 to 32.9 degrees	1.25	1.25
33 to 33.9 degrees	1.27	1.27
34 to 34.9 degrees	1.29	1.29
35 to 35.9 degrees	1.31	1.31
36 to 36.9 degrees	1.33	1.33
37 to 37.9 degrees	1.35	1.35
38 to 38.9 degrees	1.37	1.37
39 to 39.9 degrees	1.39	1.39
40 to 40.9 degrees	1.41	1.41
41 to 41.9 degrees	1.43	1.43
42 to 42.9 degrees	1.45	1.45
43 to 43.9 degrees	1.47	1.47
44 to 44.9 degrees	1.49	1.49
45 to 45.9 degrees	1.51	1.51
46 to 46.9 degrees	1.53	1.53
47 to 47.9 degrees	1.55	1.55
48 to 48.9 degrees	1.57	1.57
49 to 49.9 degrees	1.59	1.59
50 to 50.9 degrees	1.61	1.61
51 to 51.9 degrees	1.63	1.63
52 to 52.9 degrees	1.65	1.65
53 to 53.9 degrees	1.67	1.67
54 to 54.9 degrees	1.69	1.69
55 to 55.9 degrees	1.71	1.71
56 to 56.9 degrees	1.73	1.73
57 to 57.9 degrees	1.75	1.75
58 to 58.9 degrees	1.77	1.77
59 to 59.9 degrees	1.79	1.79
60 to 60.9 degrees	1.81	1.81
61 to 61.9 degrees	1.83	1.83
62 to 62.9 degrees	1.85	1.85
63 to 63.9 degrees	1.87	1.87
64 to 64.9 degrees	1.89	1.89
65 to 65.9 degrees	1.91	1.91
66 to 66.9 degrees	1.93	1.93
67 to 67.9 degrees	1.95	1.95
68 to 68.9 degrees	1.97	1.97
69 to 69.9 degrees	1.99	1.99
70 to 70.9 degrees	2.01	2.01
71 to 71.9 degrees	2.03	2.03
72 to 72.9 degrees	2.05	2.05
73 to 73.9 degrees	2.07	2.07
74 to 74.9 degrees	2.09	2.09
75 to 75.9 degrees	2.11	2.11
76 to 76.9 degrees	2.13	2.13
77 to 77.9 degrees	2.15	2.15
78 to 78.9 degrees	2.17	2.17
79 to 79.9 degrees	2.19	2.19
80 to 80.9 degrees	2.21	2.21
81 to 81.9 degrees	2.23	2.23
82 to 82.9 degrees	2.25	2.25
83 to 83.9 degrees	2.27	2.27
84 to 84.9 degrees	2.29	2.29
85 to 85.9 degrees	2.31	2.31
86 to 86.9 degrees	2.33	2.33
87 to 87.9 degrees	2.35	2.35
88 to 88.9 degrees	2.37	2.37
89 to 89.9 degrees	2.39	2.39
90 to 90.9 degrees	2.41	2.41
91 to 91.9 degrees	2.43	2.43
92 to 92.9 degrees	2.45	2.45
93 to 93.9 degrees	2.47	2.47
94 to 94.9 degrees	2.49	2.49
95 to 95.9 degrees	2.51	2.51
96 to 96.9 degrees	2.53	2.53
97 to 97.9 degrees	2.55	2.55
98 to 98.9 degrees	2.57	2.57
99 to 99.9 degrees	2.59	2.59
100 to 100.9 degrees	2.61	2.61
101 to 101.9 degrees	2.63	2.63
102 to 102.9 degrees	2.65	2.65
103 to 103.9 degrees	2.67	2.67
104 to 104.9 degrees	2.69	2.69
105 to 105.9 degrees	2.71	2.71
106 to 106.9 degrees	2.73	2.73
107 to 107.9 degrees	2.75	2.75
108 to 108.9 degrees	2.77	2.77
109 to 109.9 degrees	2.79	2.79
110 to 110.9 degrees	2.81	2.81
111 to 111.9 degrees	2.83	2.83
112 to 112.9 degrees	2.85	2.85
113 to 113.9 degrees	2.87	2.87
114 to 114.9 degrees	2.89	2.89
115 to 115.9 degrees	2.91	2.91
116 to 116.9 degrees	2.93	2.93
117 to 117.9 degrees	2.95	2.95
118 to 118.9 degrees	2.97	2.97
119 to 119.9 degrees	2.99	2.99
120 to 120.9 degrees	3.01	3.01
121 to 121.9 degrees	3.03	3.03
122 to 122.9 degrees	3.05	3.05
123 to 123.9 degrees	3.07	3.07
124 to 124.9 degrees	3.09	3.09
125 to 125.9 degrees	3.11	3.11
126 to 126.9 degrees	3.13	3.13
127 to 127.9 degrees	3.15	3.15
128 to 128.9 degrees	3.17	3.17
129 to 129.9 degrees	3.19	3.19
130 to 130.9 degrees	3.21	3.21
131 to 131.9 degrees	3.23	3.23
132 to 132.9 degrees	3.25	3.25
133 to 133.9 degrees	3.27	3.27
134 to 134.9 degrees	3.29	3.29
135 to 135.9 degrees	3.31	3.31
136 to 136.9 degrees	3.33	3.33
137 to 137.9 degrees	3.35	3.35
138 to 138.9 degrees	3.37	3.37
139 to 139.9 degrees	3.39	3.39
140 to 140.9 degrees	3.41	3.41
141 to 141.9 degrees	3.43	3.43
142 to 142.9 degrees	3.45	3.45
143 to 143.9 degrees	3.47	3.47
144 to 144.9 degrees	3.49	3.49
145 to 145.9 degrees	3.51	3.51
146 to 146.9 degrees	3.53	3.53
147 to 147.9 degrees	3.55	3.55
148 to 148.9 degrees	3.57	3.57
149 to 149.9 degrees	3.59	3.59
150 to 150.9 degrees	3.61	3.61
151 to 151.9 degrees	3.63	3.63
152 to 152.9 degrees	3.65	3.65
153 to 153.9 degrees	3.67	3.67
154 to 154.9 degrees	3.69	3.69
155 to 155.9 degrees	3.71	3.71
156 to 156.9 degrees	3.73	3.73
157 to 157.9 degrees	3.75	3.75
158 to 158.9 degrees	3.77	3.77
159 to 159.9 degrees	3.79	3.79
160 to 160.9 degrees	3.81	3.81
161 to 161.9 degrees	3.83	3.83
162 to 162.9 degrees	3.85	3.85
163 to 163.9 degrees	3.87	3.87
164 to 164.9 degrees	3.89	3.89
165 to 165.9 degrees	3.91	3.91
166 to 166.9 degrees	3.93	3.93
167 to 167.9 degrees	3.95	3.95
168 to 168.9 degrees	3.97	3.97
169 to 169.9 degrees	3.99	3.99
170 to 170.9 degrees	4.01	4.01
171 to 171.9 degrees	4.03	4.03
172 to 172.9 degrees	4.05	4.05
173 to 173.9 degrees	4.07	4.07
174 to 174.9 degrees	4.09	4.09
175 to 175.9 degrees	4.11	4.11
176 to 176.9 degrees	4.13	4.13
177 to 177.9 degrees	4.15	4.15
178 to 178.9 degrees	4.17	4.17
179 to 179.9 degrees	4.19	4.19
180 to 180.9 degrees	4.21	4.21
181 to 181.9 degrees	4.23	4.23
182 to 182.9 degrees	4.25	4.25
183 to 183.9 degrees	4.27	4.27
184 to 184.9 degrees	4.29	4.29
185 to 185.9 degrees	4.31	4.31

Today" World?"

GASOLINE"

"Julian Stations"
1st & Glendale
1st & Broad
Main & Mission
June, Los Angeles & Alameda
Reno & Sunset
Wilton Pl. & Santa Monica Blvd.
Maplewood & Western
Santa Monica Blvd. & Highland
Hollywood & Western
Whittier & Laguna Belvedere
So. Main & East Road, Torrance
Wilson & N. Colorado, Pasadena
12th & Americus, Long Beach
12th & Santa Monica, Santa Monica
Brand & Elk, Glendale

"Independent" "Stations" "Handling Julian" "Products"

C. La Masters, 901 Spencer St.
J. Conway, 4600 Washington Blvd.
C. J. Drilling, 8234 So. Vermont
R. E. Griffith, 1434 W. Jefferson St.
Bert Lawrence, 6000 So. Vermont Ave.
McCormick & McConnell, 63rd & Figueroa
Motor Service Station, 50th So. Hoover
Wilbur & Handlesser, 3rd & Normandie Ave.
J. W. Parkhouse, Raymond & Vernon
E. H. Blanchard, Florence & Hoover
Compton & Cohen, 63rd & Normandie
A. E. Nicholls & Co., 491 E. Washington
Roy Porter, Manchester & So. Park
A. Schaffer, 74th & Compton
Walter Berger, 8813 Co. Park
Harvey Hall, Harvard Road & Hunter
Wright & Jones, 6430 Pasadena Ave.
J. Millman, 4217 E. 1st St.
A. J. Bell, 9001 Santa Monica Blvd.
Fred Winnett, 5440 Carlton Way
A. Day, 32504 So. Main St., Torrance
Frank Williams, E. Los Nietos & Grent.
L. Tooley, Windsor Rd. & So. Glendale
W. G. Hubbard, 1201 E. Colorado, Glendale
A. J. Bales, 10760 E. Whittorne Blvd., Lambertson
C. C. Davis, 8077 Santa Monica Blvd.
P. A. Evans, 2816 Hyde St., Sorrento
F. Gilbert, Carmenita & San Diego, Norwalk
Wm. Perry Service Station, 840 N. Pacific, San Pedro
C. F. Johnson, 2301 N. Verdugo Rd., Verdugo
Carl Lindholm, Washington Blvd. & McDonnell, Venice
G. H. Moore, 2072 Redondo Blvd., Lomita
F. B. Moser, 19700 San Fernando Rd., Newhall
W. J. McDonald, Bennett, Calif.
Bennett Bros., 1146 E. Slauson, Huntington Park
Orange St. Garage, 111 E. Orange St., Compton
T. G. Thompson, 137 W. Main St., Compton
Tully Wolf, McDonnell Pl. & Hawthorne, Inglewood
John Stein, 5 N. Commercial St., Inglewood
John Yates, Gardena, Calif.
Chas. Schoenewe, 1st & San Gabriel, San Gabriel
G. A. Wells, 816 Hawthorne, Hawthorne
Berendt Work & Green Co., 2107 Orange Gr.

THE SHAREHOLDERS' DIGEST
A MONTHLY
for investors; and
from the investor's point of view
to be had free
large or small. Write
R. H. Duret & Co.
618 So. Spring St., Los Angeles
VA 7158
All kinds of sales
75 % of the market
record on
simple investment

EMAND FOR RUNE SETS EW RECORD

ght Rum Sales Students and oldier Invalids

Free
Oil Report
mailed weekly upon
Great activity starting San
Basin, New Mexico
high gravity, shallow
Keep reliably informed on
wonder field.
Old South Corporation
625 W. F. Story Building

LOGAN and BRYAN

Members
New York Stock Exchange
Private Wires
636 South Spring Street
Biltmore Hotel

Metal Mining and Petroleum

X NEW RIGS GO AT TORRANCE

... Companies Succeeding Where Small Failed

... District Wells May be Taken Over

... Canfield Expected ... Gordon Francis No. 1

[RESERVE DISPATCH]
TORRANCE, Feb. 8.—There was ... in new development here ... week. Three companies started ... on a total of six new rigs. ... Petroleum Securities Company ... three on the Kleinmeyer ... adjoining the General Pe... Pozzi property, in the ... extension. The Chan... Midway Oil Company ... its No. 36 and No. 41 ... the Del Amo lease, and ... Oil Company is about ... in the Ellinwood No. ... the far southwestern dis...

... of substantial opera... taking over wells owned by ... companies in the Lomita ... and putting them on profit... production was established ... when it became known ... Pan-American Petroleum ... successfully pumping ... Lomita, all purchased ... operators, who were ... money in attempts to keep ... production. These ... being operated by the ... are on production, ... individual average of ... barrels a day.

... that hopes for a deep pro... said in the Lomita dis... apparently gone glim... operators believe that ... of small operators, ... settling idle in the closely ... area, will pass into the ... companies which can ... them out and make them ...

... for production at the Chan... Gaskell's Francis No. 1 on ... avenue, north of Torrance, ... been made at various levels ... 4100 to 4300 feet and none ... the company that pro... is possible. The company ... continue testing the hole on ... up and is expected soon ... it entirely. The Fran... on which this wildcat is ... comprises more than 1000

EXPANSION OF TRADE STEADY

Impressive Gains Are Noted in Bank Clearings

Rising Prices Brighten Up Outlook for Oil

Operations in Steel Mills Are Increased Heavily

[BY A. P. NIGHT WIRE]
NEW YORK, Feb. 8.—Steady expansion in business took place last week with the forward movement interrupted by only a few minor irregularities. Aside from a reaction in the grain market the trend of prices generally was toward higher levels and other trade factors were uniformly favorable.

Indications of general prosperity were found in the impressive gains in bank clearings which continued to eclipse those of the preceding week and of the corresponding week last year by a comfortable margin. The January totals were the largest ever recorded in any month, the clearings in New York City alone exceeding $26,000,000,000. Last week's improvement was accomplished despite interruptions to retail trade activities by stormy weather.

OIL OUTLOOK BRIGHTER

The rising trend of prices was, perhaps more marked in the oil industry, where the outlook appeared to be brightening steadily. The year's fourth general advance in gasoline prices, ranging from 1 to 2 cents a gallon, took place and a reduction of about 50,000 barrels in the country's weekly crude oil output laid the basis for further increases in the raw product.

The improvement in the industry has been reflected in a jump of almost $400,000,000 in the quoted value of ten leading issues on the New York Stock Exchange since the first of the year.

Significant developments in the steel industry included the expansion of mill operations in some cases to as high as 100 per cent capacity and the announcement that January pig-iron production had topped the previous record for this month. Since supply and demand recently have been closely gauged, it was felt that the increase could be accepted as an accurate indicator of future activities in general industry. Unfilled tonnage figures of the United States Steel Corporation, to be made public this week are expected to show another gain.

WHEAT INTEREST CENTER

The maintenance of freight traffic at record high levels for this season of the year was interpreted by Secretary Mellon last week as proof of the steady progression of the nation's business, which he predicted would be accelerated with the coming of the spring. Car loadings during the week of January 24, were 924,254 cars, an increase of 32,773 cars over the corresponding period of 1924.

The wheat market continued the center of the country's speculative interest. A sharp reaction in prices drew attention to the weakened technical position created by the spectacular rise to above the $2 level. Apart from the problem of whether $2 wheat was justified by the present world situation, it became apparent that an unusually large speculative following had been attracted by the long upward swing in prices. Much of this apparently was eliminated on the reaction which carried the price of May futures down to an extreme low of $1.85, more than 20 cents below the preceding week's end.

TEXAS HENS' PROFIT ONE DOLLAR A YEAR

POULTRY MAN KEEPS BOOKS ON AVERAGE EARNINGS OF FLOCK

[EXCLUSIVE DISPATCH]
SAN ANTONIO (Tex.) Feb. 8. A poultry-feeding contest was carried on by A. D. Oncken of the Hochheim Prairie section in the vicinity of Yoakum, during 1924, in which he kept an accurate record of all expenses and income from his flock of poultry. This was in addition to his farm work, as Mr. Oncken is not a dealer in poultry exclusively.

The average size of his flock per month was 342 hens. These hens laid a total of 2536 dozen eggs during the year. This was an average of 112 eggs per day for the flock or an average of 124 eggs per hen for the year.

The gross income from the flock was $918.75 and the expenses were $593.14, leaving a profit of $325.61, or practically $1 for each hen in the flock.

FIRST UNDERTAKER DIES

DES MOINES (Iowa) Feb. 8.—J. D. Skepchley, 89 years old, the first undertaker of Northwest Iowa, died at Webster City in the home he built himself more than fifty years ago. He was the last surviving member of the Northern Border Brigade, an organization of troopers formed to guard the northern border of Iowa from Indian raids during the Civil War.

BOND OFFERINGS QUICKLY TAKEN

New Financing Leads Other Market Developments

Promptness of Investors is Surprise to Bankers

Higher Level Price Trend; Advance is Orderly

[BY A. P. NIGHT WIRE]
NEW YORK, Feb. 8.—New financing overshadowed all other developments in the bond market last week. With the volume of business swelled to approximately $200,000,000, new evidence was supplied of the investment public's remarkable capacity to absorb security offerings. The week's total exceeded that of the preceding week by $80,000,000, but fell $63,000,000 short of the record established in the second week of January.

Despite the large amount of business transacted, bankers saw no signs that the edge of the investment market had been dulled. All offerings were promptly subscribed and on Saturday banking precedents were shattered when one firm, risking the difficulty of placing $80,000,000 of new financing in the two-hour business period, disposed of the entire total within a few minutes.

ARGENTINE FINANCE

Mystery surrounding the financing plans of the Argentine government, coincident with the approaching maturity of several note issues, was partly cleared up when bankers received assurances from the finance minister that no long-term loan was contemplated at this time and were authorized to proceed with the sale of a short-term note issue for about $25,000,000. Previously the financial district had been stirred by reports that a world-wide syndicate was being formed to float a $75,000,000 loan through which Argenta would consolidate its numerous short-term obligations.

The price trend of listed bonds was toward higher levels. The advance was orderly, however, and devoid of spectacular movements. The best demonstrations of group strength were given by railroad and oil company liens, which responded to the succession of favorable developments in these fields. Trading in obligations of the southwestern carriers was stimulated by persistent reports that a new consolidation was gradually taking shape in that region.

POLISH BONDS RISE

A sudden rise in Polish bonds to a new high level for the year was linked with the prospective offering of a $50,000,000 loan for the government of Poland. Bankers who hold an option on the business were understood to be preparing for the sale of a twenty-year 8 per cent issue late this month.

Among the important bond flotations last week were $50,000,000 for the Consolidated Gas Company of New York; $20,000,000 for the New York Edison Company; $35,000,000 for the Canadian National Railways; $20,000,000 for the Est Railroad of France; $15,000,000 for the Saxon Public Works of Germany, and $12,500,000 for the Wabash Railway.

DRILLING IS RUSHED

St. Anthony Well No. 1, Down to Depth of 700 Feet

[EXCLUSIVE DISPATCH]
MARICOPA, Feb. 8. — The St. Anthony Oil Company, operating on Sec. 10, 11-24 in the Sunset field, has reached a depth of 700 feet in its No. 1 well. The drill is going forward rapidly with cable tools and carrying twelve and one-half-inch casing. Considerable trouble has been caused by a crooked hole, but this has been overcome.

The hole is believed to be in a structure which is a continuation of the Hovey Hills sand and is located about a mile from the No. 1 well of the Fresno Sunmaid Oil Company which is drilling at about 3000 feet.

The Sunmaid well is located on Sec. 16, 11-24, and is being drilled with electric cable tools, six-inch casing being used at present.

MINE MAY RESUME

Oatman Gold Reported Ready to Clean Out Shaft

[EXCLUSIVE DISPATCH]
OATMAN (Ariz.) Feb. 8.—Oatman Gold is reported about to clean out its shaft and resume operations, following discovery of good ore on its ground by extension of workings from the Oatman United. Drifting is planned to the northward. The mine has modern surface equipment.

Katherine Extension, owning property east of the Katherine, on the Colorado River, is reported about to resume operations on eastern capital. C. N. Miller will be in charge.

In the Gold Queen, in the southern end of the district, the face of a tunnel heading is reported in milling ore, at 1400 feet from the portal. New machinery has been ordered for a working shaft.

REVIVE SANTA MARIA FIELD

The outstanding feature of oil development in Southern California during the week was the rekindling of interest in the Santa Maria field by the closing of two big leases, both of which were taken by the Standard Oil Company.

The Santa Maria field is one of the oldest in the State, and is a steady producer. Recently the big companies got the idea that they had overlooked a good structure somewhere among the low rolling hills that dot the Santa Maria Valley.

The General Petroleum Corporation thought so well of it that it took a big string of leases there which are milling along at a satisfactory pace. Since then several and started two wells, both of other companies, including Shell and Union, are reported to have taken leases in that vicinity.

The territory in question lies north of the old Santa Maria field, adjacent to Orcutt Highway, and south of the city of Santa Maria. The Standard has just taken one block of 500 acres, alongside the highway and just opposite the grounds of the Santa Maria Country Club. The 500-acre lease is on a part of the John Houk ranch, adjoining the General Petroleum leases on the east, and located on Section 9.

General Petroleum is drilling on one piece which is known as the old Bradley property. The Santa Maria Country Club recently leased its 140-acre tract for petroleum development.

Four miles southwest of Orcutt the Union Oil Company recently started its Escolle No. 18 in what is termed the Casmalia field. This lease embraces 2000 acres of proven territory. The Brooks Oil Company is drilling several wells in Cat Canyon, not far from Santa Maria, so oil interest there is greatly on the increase just now.

SHIPPING and Los Angeles Harbor NEWS

FLEET TO MAKE DEFENSE TEST

Departure Will Take Place Before March 1, Next

"Engagement" With Atlantic Scout Force Scheduled

Three Liners Due at Local Port This Morning

The Battle Fleet, as based on Los Angeles Harbor and San Diego, will depart the local area immediately before March 1, next, to engage the Scouting Fleet, coming from the Atlantic, in the strategical problem which approximates the theoretical defense of the Pacific Coast, according to unofficial announcement made yesterday. Prior to contest with the Atlantic forces, under Vice-Admiral Josiah S. McKean, the Battle Fleet, in command of Admiral Samuel S. Robison, will effect a rendezvous at Magdalena Bay, Mexico.

The combined fleets will return to local waters on March 13, next, and will anchor in San Diego Bay, off Coronado, until March 16, when the Battle Fleet and Base Force and certain detachments of the East Coast forces will return to the Los Angeles Harbor area to prepare for force practice, to be fired during the week of March 23. The U.S.S. Seattle, flagship of Admiral Robert E. Coontz, commander-in-chief of the entire United States Fleet, is scheduled to accompany the Battle Fleet during the sortie for the strategical problem but after her return will spend the period between March 16 and April 1 in he rentire schedule of gunnery exercises.

OVERHAUL SCHEDULE

Under the new overhaul schedule adopted seven battleships of the dreadnaught squadron will be overhauled at the Puget Sound navy yard during the remainder of the year, as follows: U.S.S. Pennsylvania, January 26 to March 23; U.S.S. New Mexico, March 9 to April 25; U.S.S. Colorado, April 15 to May 27; U.S.S. Arizona, June 15 to August 15; U.S.S. Idaho, August 7 to October 7; U.S.S. California, October 1 to November 12; U.S.S. Oklahoma, October 29 to December 16, and the U.S.S. West Virginia, November 26 to January 7, 1926. In addition to the foregoing the U.S.S. Maryland and U.S.S. West Virginia will be drydocked and undergo minor repairs during April.

Under the above schedule the U.S.S. Idaho and U.S.S. Arizona will be the only units of the battleship divisions that will not make the Australian cruise. The U.S.S. Colorado will be at the navy yard during the greater part of the Hawaiian maneuvers but will join the fleet in the islands in June.

SHORE DUTY

Prior to and during the Hawaiian maneuvers several hundred officers will be detached from the Battle Fleet and sent to shore duty or service on the Asiatic station. Among these latter will be Lieutenant-Commander A. S. Merrill, now communications officer of the U.S.S. Nevada, but slated to command the destroyer McCormick, flagship of Destroyer Division Thirty-nine, which will go to the Asiatic station next June to relieve Destroyer Division Thirty-eight.

Three offshore liners, the Dollar around-the-world steamer President Garfield, the Japanese liner Anyo Maru, the Hongkong-Los Angeles-Valparaiso service of the Toyo Kisen Kaisha, and the Mexican passenger steamer Chiapas, from Central American and West Coast ports, are due this morning. The President Garfield, on her fourth trip around the globe, is bringing 100 passengers, while the Anyo has aboard more than 300 cabin and steerage passengers from Valparaiso and way ports, the majority of whom are bound to the Orient.

H. F. Alexander, president of the Pacific Steamship Company, and E. Grant McMicken, passenger traffic manager of the Admiral Line, arrived in Los Angeles yesterday for an inspection of the Admiral Line facilities in Southern California. They will return north this week.

First-hand reports of the southeast gales sweeping the North Pacific Coast were brought to port yesterday by the U.S.S. Nevada and the lumber steamer Forest King. The Nevada sailed from the navy yard, Puget Sound, on the 3rd inst., and off the Oregon coast struck a storm and such mountainous seas that her speed was reduced to six knots for two days. The Forest King, three days overdue from Gray's Harbor, picked up the wrecked steamer Caoba off the Columbia River bar with her tow. The intercoastal steamer Thomas P. Beal, due here tomorrow, also took the Caoba in tow later, but was also forced to abandon the salvage attempt.

Announcement was made yesterday by the French Line that the freighter Arizona has been added to the line's fleet of ten vessels plying to this coast from Europe, she having sailed from Antwerp on the 3rd inst. for Los Angeles. The Arizona, of 8500 tons deadweight, is a sister ship of the French liner Alaska and at present flies the British flag.

The German steamer Claus Horn, which has been a half-year reaching this port after a series of accidents in European waters, is due this week from Hamburg via London. She is carrying a full cargo to be discharged here for undisclosed consignees. Another newcomer, due today, will be the British tank steamer War Nizam, of 5550 gross tons, here from London in the service of Tankers, Limited, to load for the United Kingdom.

CAMPAIGN ON COYOTES

[EXCLUSIVE DISPATCH]
SAN ANTONIO (Tex.) Feb. 8.—The preparation of 22,000 poisoned baits to be placed on the Val Verde county ranches for the purpose of killing coyotes has been finished under the direction of O. L. Coleman, a representative of the Federal government in the handling of predatory animals. The county furnished the money and the ranchmen will distribute the poison.

SHIPPING

PORT INDEX

OUTER HARBOR DISTRICT
North Rec.
1(—General) Petroleum Corporation.
36-55—Outer Harbor Dock and Wharf Company.
57—S. L. Kreiger.
58—Municipal High Density Cotton Compress.
59—Mexican States Line.
60—McCormick & McPherson.
70-71—Pan-American Petroleum Company.
74—Steamer Cascade.
74-76—L. K. Wood Lumber Company.

SAN PEDRO DISTRICT
73—Southern Pacific slip.
81-82—Southern Pacific wharf, south of Fifth St.
83-87—Southern Pacific wharf, north of Fifth St.
88—First-street wharf.
90—Gaviye & Hoyt, Inc.
94—Merlitz Engine Works.
95-96—Newhall-Carey Mill & Lumber Co.
97-101—Standard Oil Company.

WEST BASIN DISTRICT
105-106—Los Angeles Shipbuilding & Dry Dock Co.
118-120—Associated Oil Company.
121-123—San Pedro Lumber Company.

WILMINGTON DISTRICT
147-150—Shell Company.
150-151—Union Oil Company.
152-154—Pacific Steamship Co., Admiral Line.
155-157—Los Angeles Steamship Company.
158—Williams Line.
159-160—Struthers & Barry, Inc.
161—Julian Petroleum Corporation.
162—Petroleum Midway Company.
170-174—American-Hawaiian Steamship Company.
177-179—McCormick Steamship Company.
181—Municipal Oil Landing Wharf.
184-185—Catalina Terminals.
187—C. J. Lobman, Vegetable Oil Co.
188—Panama Mail Steamship Company.
189-191—Norton, Lilly & Co.
194—Municipal Stockyard.
195-197—Charles H. McCormick Lumber Company.
198-199—L. W. Bliss Lumber Company.
2000-2001—Consolidated Lumber Company.

TERMINAL ISLAND DISTRICT
214-217—Petroleum Export Corporation.
222-225—Hammond Lumber Company.
230A—Outer Line.
230-232—Crescent Wharf and Warehouse Company.
232B—Luckenbach Steamship Co. (southbound.)
232C—Luckenbach Steamship Co. (northbound.)
240-241YZ—Southern Shipbuilding Corporation.
240ABC—General Petroleum Corporation.

ARRIVED AT THIS PORT
SUNDAY, FEBRUARY 8

Tank steamer LA PURISIMA, Capt. Collier, from Martinez, 5:16 a.m. In ballast to load oil for Union Oil Company.
Steamer WAIMEA, Capt. Asye, from San Francisco, 6:15 a.m. In ballast to load oil for Bankline Steamship Company.
British tank steamer GYMERIC, from London, 7:30 a.m. In ballast to load oil for Bank Line T. & T. Company.
*Steamer YALE, Capt. Self, from San Francisco, 10:35 a.m. Passengers and general cargo for Los Angeles Steamship Company.
Steamer FOREST KING, Capt. Vaghoer, from Portland via Redondo, 11:15 a.m. Lumber cargo for Forest Lines.
Steamer ADMIRAL SEBREE, Capt. Glass, from San Francisco, 12:35 p.m. General cargo for Pacific Steamship Company.
British tank steamer SAN FERNANDO, Capt. Taylor, from Balboa, 12:50 p.m. In ballast to load oil for Eagle Oil & Transport Company. Loading at Petroleum Midway Dock.
Tank steamer ROBERT E. HOPKINS, Capt. Harrison, from New York, 3:45 p.m. In ballast to load oil for Tidewater Oil Company.
Steamer ANNE HANIFY, Capt. Reddart, from Grays Harbor, 7:50 p.m. Lumber cargo for J. R. Hanify Company.
*Steamship AVALON, Capt. Musselin, from Avalon, 5:25 p.m. Passengers and general cargo for Wilmington Transportation Company.
Steamship ADMIRAL FISKE, Capt. Sojat, from San Diego, 5:30 p.m. Passengers and general cargo for Pacific Steamship Company.
Tanker S.C.T. DODD, Capt. Hansen, from Seattle, 7:50 p.m. In ballast to load oil for Standard Oil Company.

DUE TO ARRIVE
Motorship FRANK LYNCH, Capt. Hammerston, from Mobile. General cargo for W. J. Gray.
Tanker LA PLACENTIA, Capt. Waldum, from Martinez. In ballast to load oil for Union Oil Company.
Schooner DOROTHY WINTERMOTE, Capt. Lawson, from Puget Sound. Lumber for Paramino Lumber Company.

SAILED FROM THIS PORT
SUNDAY, FEBRUARY 8

Tank steamer DERBOCHE, Capt. Larsen, for Martinez, 1:36 a.m. 68,575 barrels of oil for Union Oil Company.
Steamer SANTIAM, Capt. Jans, for Columbia River, 4:10 a.m. In ballast to load lumber for Hammond Lumber Company.
Tank steamer H. H. ROGERS, Capt. Thomson, for Richmond, 5:25 a.m. 76,610 barrels of oil for Standard Oil Company.
*Steamer FINLAND, Capt. Darling, for San Francisco, 6 a.m. Passengers and general cargo for Panama-Pacific Line.
U. S. Eagle boat No. 34, to sea, 6:25 a.m. On cruise.
Steamer RUTH ALEXANDER, Capt. Cousins, for San Francisco, 11:20 a.m. Passengers and general cargo for Pacific Steamship Company.
Steamer SKAGWAY, Capt. Cox, for Seattle, 4:50 p.m. In ballast to load lumber for Mitchell & Walker.
*Steamer YALE, Capt. Self, for San Diego, 3:25 p.m. Passengers and general cargo for Los Angeles Steamship Company.

VESSELS ARRIVING TODAY
MONDAY, FEBRUARY 9

*Japanese steamer ANYO MARU, Capt. Takamiawa, from Valparaiso. Passengers and general cargo for Toyo Kisen Kaisha Line.
*Mexican steamer ORIZABA, Capt. Bonilla, from Corinto. Passengers and general cargo for Mexican Free Ports Line. McCormick & McPherson, local agents.
*Steamer NEWPORT, Capt. Lock, from San Francisco. Passengers and general cargo for Los Angeles Dispatch Line.
*Steamer PRESIDENT GARFIELD, Capt. Lowry, from New York. Passengers and general cargo for Robert Dollar Company.
*Steamer YALE, Capt. Self, from San Diego. Passengers and general cargo for Los Angeles Steamship Company.
*Steamer ADMIRAL EVANS, Capt. Bora, from San Francisco. Passengers and general cargo for Pacific Steamship Company.
British tank steamer CHIAPAS, Capt. Bonilla, from Corinto. Passengers and general cargo for Mexican Free Ports Line.
*Steamer PRESIDENT GARFIELD, Capt. Lowry, from New York. Passengers and general cargo for Robert Dollar Company.
Steamer YALE, Capt. Self, for San Francisco. Passengers and general cargo for Los Angeles Steamship Company.
Steamer ADMIRAL SEBREE, Capt. Glass, for Seattle via San Francisco. General cargo for Pacific Steamship Company.
Steamer WALTER A. LUCKENBACH, Capt. Johnson, for San Francisco. General cargo for Pacific Steamship Company.
Steamer WEST CAMARGO, Capt. Carlsen, for Buenos Aires. General cargo for Swayne & Hoyt.
British tank steamer GYMERIC, Capt. Raper, for London, 54,469 barrels of oil for Bank Line T. & T. Co.
Tank steamer LA PURISIMA, Capt. Collier, for Seattle, 45,900 barrels of oil for Union Oil Company.
Tank steamer ROBERT E. HOPKINS, Capt. Harrison, for Avon, 79,497 barrels of oil for Tidewater Oil Company.
Tank steamer LA PLACENTIA, Capt. Waldeun, for Martinez, 78,605 barrels of oil for Union Oil Company.
Tank steamer S. C. T. DODD, Capt. Hansen, for Richmond, 74,321 barrels of oil for Standard Oil Company.
Steamer THOMAS P. BEAL, Capt. Stuart, for Baltimore. General cargo for Baltimore Line.

PASSENGER SCHEDULE
ARRIVING
Feb. 10—Admiral Schley, San Francisco, 4 p.m.
Feb. 10—Admiral Evans, San Diego, 10 p.m.
Feb. 12—Humboldt, San Francisco, 6 a.m.
Feb. 12—Yale, San Francisco, 10 a.m.
Feb. 12—Admiral Schley, San Diego, 9 a.m.
Feb. 12—Seattle Maru, New Orleans, 2 p.m.
Feb. 13—Emma Alexander, San Francisco, 1 p.m.
DEPARTING
Feb. 11—Admiral Schley, San Diego, 11 a.m.
Feb. 11—Admiral Evans, San Francisco, 11 a.m.
Feb. 11—Humboldt, San Francisco, 8 p.m.
Feb. 11—Yale, San Francisco, 4 p.m.
Feb. 12—Admiral Schley, San Francisco, 11 a.m.
Feb. 13—Seattle Maru, San Francisco.

VESSELS IN PORT
(See Port Index for Berth Locations.)
ACTIVE SHIPS
Passenger vessels:
Calawali, steamer 184
Cargo Vessels:
Admiral Sebree, steamer 353

UNITED STATES BATTLE FLEET AT LOS ANGELES HARBOR
BATTLESHIP DIVISIONS
U.S.S. CALIFORNIA (Sec. Sagship.)
DIVISION 3
U.S.S. ARIZONA (Sagship.)
U.S.S. OKLAHOMA.
DIVISION 4
U.S.S. NEW MEXICO (Flagship.)
U.S.S. IDAHO.
U.S.S. MISSISSIPPI.
DIVISION 5
U. S. FLEET BASE FORCE
U.S.S. PROCTON (Flagship.)
U.S.S. RELIEF (hospital.)
U.S.S. MEDUSA (repair ship.)
U.S.S. ARCTIC (supply ship.)
U.S.S. BRANT.
U.S.S. GANNET.
U.S.S. PARTRIDGE.
U.S.S. RAMAPO.
U.S.S. PINGUL.
U.S.S. R.C.-208.
U.S.S. MOTOR TUG 90.
U.S.S. OIL BARGE 23.
U.S.S. OIL BARGE 24.
U.S.S. WATER BARGE 20.

Mundetta, steamer 178
Yasuru, steamer 95
Walmea, steamer 135
Walter A. Luckenbach, steamer 223
West Camargo, steamer 99
Oil tankers:
Ormetic, steamer 150
La Purisima, steamer 150
Robert E. Hopkins, steamer 119
San Fernando, steamer 173
Lumber carriers:
Anne Hanify, steamer 38
Astoria, steamer 224
Forest King, steamer 198
Trinidad, steamer 224
W. B. Campbell, Jr., steamer 199

ON SCHEDULE
Avalon, steamer 183

PLEASURE CRAFT
Sultana, steam yacht ..... Anchor

MOTION-PICTURE CRAFT
Dauntless, schooner ..... Long Beach
Fox, schooner ..... Long Beach
Seagull, auxiliary schooner 41
Wm. G. Irwin, schooner 41

VESSELS LAID UP
Angel, motorship ..... Long Beach
Alcandre, Mexican steamer 202
Bergen, steamer ..... Long Beach
Chalbua, steamer 404
Cabrillo, steamer ..... Long Beach
Harvard, steamer 194
Hermosa, steamer 194
Lahaina, barge 249-2
Mesa, hull ..... Long Beach
Pacific, turbine ..... Long Beach
Oceania Vance, auxiliary schooner ..... Long Beach
Phyllis, steamer 41
William Carruthers 41

TIDES FOR FEBRUARY, 1925
HIGH WATER

Day	Time	Height	Time	Height
9	9:19	4.9	10:23	4.5
10	9:51	5.8	10:56	4.6
11	10:26	5.5	11:39	4.7
12	11:04	5.1		
13	9:03	4.5	11:49 a.m.	4.3
14	9:45	4.0	12:47 p.m.	4.2

LOW WATER

Day	Time	Height	Time	Height
9	3:13	1.7	4:16	—0.3
10	3:48	1.6	4:41	—0.2
11	4:25	1.4	5:11	0.1
12	5:30	1.4	5:41	0.4
13	5:30	1.5	6:11	0.7
14	7:11	1.5	6:39	1.3

SUN AND MOON

Day	Sunrise	Sunset	Moonrise	Moonset
9	6:57	5:46	6:51	7:35
10	6:56	5:47	7:28	7:53
11	6:55	5:48	8:26	8:27
12	6:54	5:49	9:31	9:05
13	6:53	5:50	10:37	9:55
14	6:52	5:51	11:39	10:59

ARRIVALS AND CLEARANCES AT WORLD'S PORTS

[BY A. P. NIGHT WIRE]
SAN FRANCISCO, Feb. 8.—Arrivals—Cacique, from Seattle; Thomas P. Beal, Astoria; Wapama, Grays Harbor; Cathwood, Los Angeles; Lena Luckenbach, Seattle; Captain A. F. Lucas, Los Angeles; Jane Nettleton, Everett & Tacoma; Hilonian, New York (via Balboa); Daisy, Astoria; Caspar, Caspar.

Sailed—Los Angeles, for Los Angeles; Jones, Los Angeles; Northland, Seattle; Santa Inez, Seattle; Mayfair, Eureka; W. S. Miller, Los Angeles.

SEATTLE, Feb. 8.—Arrived: Robin Goodfellow, Coos Bay; C. S. Holmes, 2 p.m.; Pacific Shipper, Liverpool, 1:30 p.m.; Glymont, Los Angeles, 5:15 a.m.; Seekonk, New York, 2 a.m.; Orifice, Georgia, 8 a.m.; Birdsboro, towing barge Richmond, 11 p.m.; barkentine Pacific Comra, in tow of tug Sea Monarch, 9 p.m.

Sailed: Admiral Jefferson, Manila, 11 a.m.; Visalia, New York, 10:20 a.m.; Edward Luckenbach, Tacoma, 2 a.m.; Kinderdijk, Antwerp, 4 a.m.

SAN DIEGO, Feb. 8.—Arrived: Cryone, Ensenada, 7 a.m.; Point Loma, Gray's Harbor, 8 a.m.; Rose City, Portland, 8 a.m.; Williamsburg, Baltimore, 5 p.m.; Yale, San Francisco, 8 p.m.

PORTLAND (Or.) Feb. 8.—Arrived: Teton, 9 a.m., Los Angeles; Howick Hall, 1:30 p.m., Bellingham.

TACOMA (Wash.) Feb. 8.—Arrived: Alabama Maru, Vancouver, during night; Florence Luckenbach, Seattle, during night; Yukon, Ketchikan, 10:30 p.m.; Rotterdam, Los Angeles, 6:30 a.m.; Edward Luckenbach, New York via Cristobal.

Sailed: Edward Luckenbach, Seattle, 4:30 p.m.; Yukon, Ketchikan, 10 p.m.; barge Grandee, Anyox, B. C.

ARRIVED
NEW YORK, Feb. 8.—Santa Cecilia, San Francisco; Dulbo, Naples.
PHILADELPHIA, Feb. 8.—Georgia, San Francisco; Carolina, San Francisco; Santa Malta, San Francisco; Grillo, Los Angeles; Melville Dollar, New York; George H. John, Hamburg.
BALTIMORE, Feb. 8.—Willsolo, Tacoma.
Agwilawre, Los Angeles.
GLASGOW, Feb. 8.—Camsronda, New York.
QUEENSTOWN, Feb. 8.—Cedric, New York.
NAPLES, Feb. 7.—Franconia, New York.
SAILED
NEW YORK, Feb. 8.—Sutfleneo, Los Angeles.
HAMBURG, Feb. 7.—Arabic, New York.
GLASGOW, Feb. 7.—Columbia, New York.
QUEENSTOWN, Feb. 8.—Lancaster, New York.

RADIO REPORT

The Radio Corporation of America, in co-operation with the United States Public Health Service and the Rockefeller Institute, will receive requests for medical and surgical service from ships at sea through the KSS station of Los Angeles Harbor and its KFI station at San Francisco, without fee.

[BY RADIO CORPORATION OF AMERICA]
WILMINGTON STATION
Noon, Feb. 7

STANDARD ARROW, Balboa for Los Angeles, 293 miles northwest.
BYRON D. BENSON, Los Angeles for Balboa, 562 miles northwest of Balboa.
5 p.m., Feb. 7
TUSCALUSA, Nagasaki for Los Angeles, 1061 miles west of Los Angeles.
POMONA, Baltimore for Los Angeles, 1240 miles south of Los Angeles.
R. J. HANNA, San Francisco for New York, 376 miles northwest of Balboa.
H. M. STORET, Los Angeles for New York, 1183 miles northwest of Balboa.
W. S. RHEEM, Los Angeles for New York, 836 miles northwest of Balboa.
CANADIAN FARMER, Los Angeles for San Francisco, 15 miles northwest of Los Angeles.
F. H. HILLMAN, Los Angeles for London, 1339 miles northwest of Balboa.
Noon, Feb. 8
SUNBEAM, Los Angeles for Bayonne, 739 miles south of Los Angeles.
ROBERT E. HOPKINS, Balboa for Los Angeles, 22 miles south of Los Angeles.
CLAUSEUS, New York for San Francisco, 943 miles northwest of San Francisco.
G. HARRISON SMITH, New York for Los Angeles, 600 miles south of Los Angeles.
CANADIAN PIONEER, Balboa for Los Angeles, 500 miles south of Los Angeles.
SANTI BURCIO, Los Angeles for London, 229 miles south of Los Angeles.
ORLEANS, San Francisco for Balboa, 491 miles south of San Francisco.
WILFARD, Balboa for Los Angeles, 132 miles south of Los Angeles.
PRESIDENT GARFIELD, New York for Los Angeles, 196 miles south of Los Angeles.
LISBON MARU, Balboa for Los Angeles, 156 miles south of Los Angeles.
DAVID McKELVEY, New York for Los Angeles, 676 miles south of Los Angeles.
QUEEN TAILTE, Balboa for Richmond, 1198 miles south of San Francisco.
MISSISSIPPI, Balboa for San Francisco, 1385 miles south of San Francisco.
5 p.m., Feb. 8
MYSTIC, Los Angeles for Balboa, 526 miles south of Los Angeles.
RUTH ALEXANDER, Los Angeles for San Francisco, 381 miles south of San Francisco.
ALBERT JEFFERIS, Balboa for Los Angeles, 453 miles south of Los Angeles.
JUVIGNY, San Francisco for Los Angeles, 219 miles from Los Angeles.
CITY OF PANAMA, Masatlan for San Francisco, 925 miles south of San Francisco.
SANTA OLIVA, Los Angeles for Balboa, 1400 miles south of Los Angeles.
MONTEBELLO, Quinoe for Los Angeles, 1900 miles south of Los Angeles.

SAN FRANCISCO STATION
5 P.M., February 7
MAUI, San Francisco for Honolulu, 1390 miles from San Francisco.
MATSONIA, Honolulu for San Francisco, 885 miles from San Francisco.
LURLINE, Seattle for Honolulu, 858 miles from Seattle.
MAK

WHAT'S DOING TODAY

City Club Gown Forum meeting, clubhouse, 833 South Hope, 8 p.m. Carl Heinze and Burdette Moody will speak on "Spending the Power Bonds."

Oklahoma State Society program and dance, Disabled Veterans' Hall, 246 South Hill, evening.

Business Women's Civic Club meeting, 615 California Music Building, 7 p.m.

Woman's City Club meeting, Friday Morning Club, 3 p.m. Senator Harry A. Chamberlain will speak on "State Reapportionment."

Lecture on the X-ray, Central Y.M.C.A., evening, Dr. F. S. Kelley, speaker.

Lecture on "Financing a Home," Metropolitan College, University of Southern California, Transportation Building, evening.

Davis Musical College program, Women's Clubhouse, 8:15 p.m.

Natural Museum exhibit, Southwest Museum, Macmillan Way and Avenue 46, afternoon.

Los Angeles Museum exhibit, Exposition Park, 10 a.m. to 4:45 p.m.

Free permanent California exhibit, nearly motion pictures, State Exposition Building, Exposition Park, 10 a.m. to 5 p.m.

Illustrated lectures, comic motion pictures, Chamber of Commerce, 10 a.m. to 4:15 p.m.

Mission Play, San Gabriel, afternoon.

MOTION PICTURES:

Alhambra, Hill, between Seventh and Eighth—"Born Rich."

California, Eighth and Main—"The Thief of Bagdad."

Criterion, Grand at Seventh—"Greed."

Cumbo, 314 South Broadway—"Flying Hoofs."

Forum, Pico and Normandie—"The Wizard of Oz."

Grauman's Metropolitan, Sixth and Hill—"The Devil's Cargo."

Grauman's Hollywood, 6799 Hollywood Boulevard—"Salomy."

Lane's State, Seventh and Broadway—"Cheaper to Marry."

Grauman's Rialto, Eighth and Broadway—"A Broadway Butterfly."

Grauman's Million Dollar, Third and Broadway—"Chaplin's Aunt."

Miller's, Ninth and Main—"Just From Hollywood."

Tally's Broadway, Broadway, between Eighth and Ninth—"Merton of the Movies."

STAGE:

Biltmore, Fifth and Olive—"Rancho Pansa."

Egan Theater, Pico and Figueroa—"White Collars."

Mission Theater, 744 South Broadway—"Chicken Feed."

Majestic Theater, Ninth and Broadway—"Just Married."

Orange Grove, Grand and Seventh—"Harry Carey's Fiction."

Playhouse, Ninth and Figueroa — "The Goose Hangs High."

VARIETIES:

Burbank, Sixth and Main — "Burbank Baby Dolls."

Hillstreet, Eighth and Hill—Beatrice Barrington.

Hippodrome, Main and Fourth—"The Southern."

Orpheum, 852 South Broadway—Frank Keenan.

Pantages, Seventh and Hill—George Morrison's Band.

FIDUCIARY MUST EXPLAIN INCOME

Fiduciary returns must be filed with the Collector of Internal Revenue for the district in which the fiduciary lives or has his principal place of business, according to the 1924 Revenue Act. The law designates a fiduciary for income-tax purposes as a person who holds in trust an estate to which another has a beneficial title or in which another has a beneficial interest, or who receives and controls income of another, as in the case of receivers. A committee or guardian of the property of an incompetent person is a fiduciary.

Explaining the requirements of the law as they relate to fiduciaries, Collector Goodcell said every fiduciary must make a return for the year 1924 for the person whose income is in his charge if the gross income of such person was $5000 or more. If the net income of a decedent from the beginning of the taxable year to the date of his death, was $1000 or more, if unmarried, or $2500 a year, if married, or if his gross income for the same period was $5000, the executor or administrator must make a return for such decedent.

Deductions allowed taxpayers in connection with the maintenance and operation of automobiles are the subject of numerous inquiries, Collector Goodcell said. He explained that garage bills, gasoline, repairs, etc., may be deducted as a business expense when an automobile is used wholly for business purposes. When an automobile is used partly for business purposes and partly for pleasure, part of the cost of maintenance attributable to business may be deducted as a business expense. The same rule applies for deduction for depreciation.

The purchase price of an automobile, even when the car is used wholly in business, cannot be deducted from gross income. The tax which attaches to the sale of an automobile cannot be deducted by the purchaser because it is a tax levied on the sale by the manufacturer, and must be paid by him. The manufacturer may not deduct the tax in his return unless the amount is included in his gross income.

In the event of a collision between a truck and an automobile used for pleasure or convenience, the owner of the truck may claim a deduction for damages provided the truck was being used for business purposes. Amounts expended by owners of automobiles used for pleasure or convenience in repairing damages thereto caused by negligent operation do not constitute deductible losses.

FIRE ROUTS SLEEPERS

Apartment Dwellers Flee to Street in Night Attire

Fire routed occupants of an apartment-house at 646 West Fifteenth street from their beds early yesterday morning and sent a pajama-clad audience into the street to watch the firemen put out the blaze. The apartment-house, three-story frame structure, suffered about $5000 damage. The cause of the blaze was thought to have been a defective chimney, and the fire had gained such headway that only heroic work on the part of three fire companies prevented the total destruction of the building and the spread to other structures.

PROMINENT BAY CITY MERCHANT SUCCUMBS

[BY A. P. NIGHT WIRE]

SAN FRANCISCO, Feb. 8.—William Kauffman, secretary and treasurer of a large department store here since 1897, died today after an illness of six weeks. Kauffman was born in Gordonville, Va., in 1858, and came to California in 1877. He was a widower and is survived by a son, Joel, of this city, and two brothers, Jacob Kauffman of Seattle, and Emanuel Kauffman of Berkeley, Cal.

BUSINESS BREVITIES

[Advertising]

Substantial Weaver roofing made in Los Angeles can be laid over old roofs of any kind. Free expert report by calling Weaver Roof Co., ERoadway 0784. Also our prompt, efficient repair department will save you possible damage and annoyance.

The Times Branch office, 831 South Spring street. Advertisements and subscriptions taken. Telephone MEtropolitan 0700.

RUSSIA IS TOPIC OF TABERNACLE

Speakers Cite Eagerness to Accept Faith

Difficulties in Conducting Revival Told

Opposition of Trotzky to Gospel Revealed

BY ALMA WHITAKER

Yesterday's service at the Gospel Tabernacle, Eighteenth and Georgia streets, was devoted to "Darkest Russia," when the pastor, Rev. George W. Davis, introduced William Fetler, general director of the Russian Missionary Society, whose headquarters are in Riga, and Rev. Oswald J. Smith, pastor of the Gospel Tabernacle in Toronto, Can.

Dr. Smith offered an ardent prayer for the realization of the world's need of Christ. And before beginning his address, he asked the congregation to sing a hymn of his own composition, to the tune of "Juanita," which opens with:

"Russia, dark Russia, land of sorrow, sin and night, No Christ, no Saviour, and no Gospel Light"

which was the text of his discourse.

Dr. Smith told of his call from God when Dr. Fetler visited his church in Toronto, which inspired him to make a long journey through several European countries and to see conditions for himself.

RUSSIANS EAGER

In Russia he found the people so eager for Gospel teaching and salvation that revival meetings often lasted three and one-half hours, three times a day and then the people would have a prayer meeting at 7 a.m. as well.

He told of the loan of a Lutheran Church in Riga which held 3000, for his evangelistic meetings and how it was overcrowded every day of the revivalist services.

He also told of one city which, within a radius of fifteen miles, had 200 villages "in which the Gospel of Jesus Christ had never been heard in the history of the world." At this point he took occasion to piously thank God that Bolshevism had broken the back of the Greek Orthodox Church, which act had opened this missionary field to gospel teachers.

He told of two illiterate young Russian farmers that had been converted and who, in five years, had saved 5000 souls and baptized 2000.

Dr. Smith considered the Russian missionary field more important than Africa or the Orient, since here the people were waiting, asking for the salvation of Jesus Christ, whereas Mohammedans repulsed it. There are, he said, 182,000,000 people in darkness in Russia.

Fetler also opened his discourse with prayer. He then told how he had been banished from Russia by the late Czar—and later told how he had worked among Russian war prisoners, so that while the "devil banished one preacher, God sent 20,000 preachers back into Russia," from amongst converted prisoners.

Fetler said that in Russia the people knew that they were sinners, but that when he came to America after his banishment, he was in a dilemma—for here he was troubled with the self-satisfaction he met amongst Christians. Russians, he said, will shout and come forward with a confession of their sins before he has preached for ten minutes. He seemed to blame "modernism" amongst the Baptists for this condition in America, and lavished much scorn upon those who analyze the Bible when they should accept it as an infant accepts its milk.

Mr. Fetler has a good voice and interpolated snatches of Russian hymns into his sermon. He also dropped into poetry ever so often with telling effect. He said he had "always preached the redeeming love of Christ" and will do so till he dies.

REVIVAL IN BALLROOM

He told of the difficulties of holding gospel services in the early days of Bolshevism and of a converted princess who loaned her ballroom for the revival meetings. No Russian Christians, he said, ever drank liquor, smoked, danced or attended theaters or movies, and he waxed caustic about those churches in this country which countenance movies right in their churches.

So keenly does Mr. Fetler disapprove of these licenses among Christians that he declares "the Lord has often made me preach the gospel instead of talking about Russia, because God does not want people who play cards, smoke or go to theaters to help in His missionary work."

Mr. Fetler told of a personal meeting he had with Trotzky before he became the head of the Russian army. Mr. Fetler was trying to hold a gospel meeting and Trotzky opposed it and would not accept the money to advertise it in his paper. Later he told of a certain cartoon published by the Bolshevists, depicting a mighty laborer ascending a ladder into Heaven, armed with a big hammer, above the caption, "We Have Settled With the Czars of the Earth and Now We Will Settle With the Czars of Heaven."

CHOIR PLEASES

A well-trained choir sang several hymns and an anthem, led by Frank Colounde, and Miss Milliner Davis, waughter of the pastor, officiated at the piano.

There was no actual begging for funds for Mr. Fetler's great new tabernacle in Riga, which is to seat 3000 people, but the congregation was asked to pray that the $50,000 might be forthcoming which he hoped to raise in this country. Fifteen thousand dollars of it was donated toward it from Dr. Smith's congregation in Toronto, Can., it was announced.

In spite of the rain, Dr. Davis's Gospel Tabernacle in this city was crowded yesterday. Baptist churches in this city and Pasadena will hear both Mr. Fetler and Dr. Smith during the week.

I should like to add that, upon a visit to Russia in 1913, I received the impression that Russia was quite an unusually Christian nation and more than usually religious. The Greek Orthodox Church, then the national church, somewhat resembles the Roman Catholic and the High Episcopalian, so that, in describing Russia as being without gospel light the preachers either referred to its condition under Bolshevism or were not conceding that the Greek Orthodox Church was Christian.

Burial Rites for Mrs. Herndon to be Held Today

Funeral services for Mrs. Mary Bryant Herndon, 72 years of age, widow of the late Judge William F. Herndon, will be conducted at 2 p.m. today at her home, 1725 Whitley avenue. The services will be in charge of Dr. E. F. Richardson of the Hollywood Christian Church and Dr. Lloyd Darsie, former pastor of the same church. Interment will be at Hollywood Cemetery.

Mrs. Mary Herndon

Mrs. Herndon and her husband were pioneers of Hollywood. She was a niece-in-law of Abraham Lincoln's law partner. Death occurred at the family residence Friday.

NEW MAP OF
Sonora, Mexico
RAND, McNALLY & COMPANY.
Map Hdqtrs., 126 E. 6th St.
—or all dealers—

PLATICAS DE LOS LUNES

Por Heliodoro Dueñes

NUMERO 21

Tema: Particularidades de la Lengua Castellana

Nunca consideraré haber insistido bastante en recomendar un estudio a fondo del idioma castellano, tanto por que creo que ni en España ni en los países latinoamericanos donde se habla el español, se concede toda la importancia debida a su estudio, como por el arraigado convencimiento que tengo, del imponderable interés que se deriva, moral y materialmente, del conocimiento exacto de cualquier idioma; para aquellos que lo tienen como lengua nativa, por ser la base de su cultura; y para aquellos a quienes les es extraño, porque pueden, conociendo a fondo el idioma de un pueblo, acercarse más a comprender su psicología, y porque en el tráfico de negocios pueden simplificar grandemente sus tareas y evitar aquellas dificultades inherentes al conocimiento superficial de la lengua de aquellos con quienes han de tratar.

Pertenecen al filósofo alemán Leibnitz estas palabras: "Dadme una lengua bien hecha, y os daré una civilización cabal." Y son de Balmes estas otras: "Estudiemos a fondo el lenguaje, ese bello patrimonio del hombre, ese carácter que le distingue de los brutos animales, perenne testimonio de su inteligencia; sublime insignia con que el Hacedor Supremo ha señalado al rey de la creación." Finalmente, copio un párrafo del insigne filólogo D. Andrés Bello, que dice: "Pocas cosas hay que proporcionen al entendimiento un ejercicio más a propósito para desarrollar sus facultades, para darle agilidad y soltura, que el estudio filosófico del lenguaje."

Abrigando esta convicción, no puedo menos que aprovechar la oportunidad que me brindan las últimas pláticas que he de tener con el público lector de esta sección, para encarecerle el estudio de la lengua castellana, que, a los de habla española, les producirá un alto beneficio en su cultura y a los estudiantes les acarreará un conocimiento más completo de los pueblos que la han adoptado.

El idioma castellano es, fundamentalmente, latino. Posee muchas voces del griego, del árabe, del godo y del celta; pero todas son agregaciones. Ha tomado también algunas voces del vascuence, del hebreo y del sanscrito, entre los antiguos; de los modernos, ha tomado algunas voces del francés, del italiano, del alemán y del inglés, conforme lo ha venido requiriendo el tráfico con las naciones europeas.

De donde ha tomado un gran número de voces, ha sido de los idiomas y dialectos indígenas de América, como resultado de la conquista.

El castellano es el idioma que con más integridad conserva las formas del griego, según opinión de distinguidos hablistas; de ahí se derivan en gran parte su majestuosidad y belleza.

NUMERO 22

Correspondió al reino de Castilla un papel preponderante en la historia de España, por haber sido el que contribuyó de manera más directa a formar una sola nación, de los diversos reinos de la Península Ibérica; esta es la razón para que haya prevalecido en España el idioma castellano, sobre los dialectos afines que se hablan en los antiguos reinos de León, Aragón y Navarra; y habiendo llevado a cabo la conquista de Andalucía, Murcia y Extremadura, estableció en todas partes de España el idioma castellano como oficial; mas tarde, sus conquistas en América, y Oceanía, difundió el conocimiento del idioma castellano en una amplísima zona del Nuevo Mundo. El castellano no ha prevalecido por completo en toda la Península Ibérica, puesto que Portugal tiene su idioma propio; pero, a pesar de que, fuera de este Estado independiente, los vascongados, los catalanes y los gallegos conservan su propio lenguaje y lo cultivan literariamente, pero el idioma oficial es el castellano en toda España.

Estudiando con detenimiento el idioma,—dice Rivodó — conocemos que el castellano es mucho menos arbitrario y caprichoso de lo que a primera vista parece y comunmente se cree, aun por los propios españoles.

Todo, en general, está sometido en él a leyes filosóficas y matemáticas, que le comunican a la vez gracia y armonía. Las irregularidades y las anomalías, las excepciones mismas, pocas veces son caprichosas; y por lo regular obedecen a motivos justificados, como son la facilidad de la pronunciación y la eufonía.

El origen genuinamente latino del idioma castellano y la afinidad del latín con el griego, puesto que por la historia se sabe la influencia poderosísima ejercida por la civilización griega sobre la romana, hace que en el español abunden las voces griegas, especialmente en todo lo que a la ciencia se refiere. Probablemente es el español el que conserva con más integridad las formas del griego y aun su pronunciación, debido a que sus inflexiones desinenciales son en gran manera semejantes o parecidas a las de este idioma. La Academia Española, sin embargo, por razones que sin duda son poderosas, ha empezado a abrir, en el presente siglo, una brecha que empieza a distanciar las ortografías del castellano y del griego; tales como la supresión de la "h" después de la "t" como en "teología"; supresión de la misma letra "h", después de "r", como en Roda, sustitución de la "y" griega por "i" como en "sinónimo", etc.

Respecto a la eufonía del castellano, es notoria: en inglés y en alemán, predominan las voces esdrújulas; en francés las agudas; y en español hay una proporción tan bien ordenada de voces esdrújulas, graves y agudas, que la combinación de un habil escritor, que sepa echar mano de los vocablos más convenientes para expresar sus ideas, resultará siempre de una elegancia y de una sonoridad insuperables.

"Every Woman Knows"
Myer Siegel & Co.
617-619 S. Broadway

The Ensemble Suit

A lovely coat and beautiful frock to match. Such is the Ensemble that smart Women and Misses will wear this Spring.

Each coat and dress may be worn separatetly or together, making the smart costume for the Southland.

Prices Range: $85 to $175.

We are making a specialty of
DISTRIBUTION
of new furniture and all classes of merchandise

Spur tracks into our buildings allow us to handle all material under cover.

Rates on application

The Los Angeles Warehouse Co.
316 Commercial Street. TRinity 9431.
Do not confuse us with the Transfer Company of similar name

"Everything for Buyers—Buyers for Everything" TIMES WANT ADS

Why Phone Dunkirk 50-50 for a Cab?
-because the Rates are Lowest

Yellow Cab Drivers are Always Courteous

Yellow Cab

Phone DUnkirk 50-50

—in Hollywood Phone Hollywood 2000 for a Yellow Cab

THE WEATHER

[Official Report]

LOCAL OFFICE, U. S. WEATHER BUREAU, Los Angeles, Feb. 8.—[Reported by H. R. Hersey, Meteorologist.] At 5 o'clock a.m. the barometer registered 30.11; at 5 p.m., 30.11. Thermometer for the corresponding hours showed 52 deg. and 55 deg. Relative humidity, 5 a.m., 88 per cent; 5 p.m., 84 per cent. Wind 5 a.m., southeast; velocity 5 miles; 5 p.m., southeast, velocity 4 miles. Temperatures, highest, 57 deg.; lowest, 52 deg. Rainfall for season, 3.12 inches; normal to date, 8.99 inches; last season to date, 1.79 inches. Barometer reduced to sea level.

LOCAL FORECAST

For Los Angeles and vicinity: Partly cloudy with moderate temperature.

STATE FORECAST

SAN FRANCISCO, Feb. 8.—Weather forecast: San Francisco and vicinity and Northern California: Fair weather and moderate temperature; moderate westerly winds.

Sacramento, San Joaquin and Santa Clara valleys: Fair weather and moderate temperature; moderate west and northwest winds.

Southern California: Partly cloudy with moderate temperature; moderate westerly winds.

ARIZONA FORECAST

PHOENIX (Ariz.) Feb. 8.—Forecast for Arizona: Generally fair Monday and Tuesday; cooler north portion Monday.

COLORADO RIVER

YUMA (Ariz.) Feb. 8.—[Exclusive Dispatch from the United States Reclamation Service.] Gauge height Colorado River, 17.2 feet.

TEMPERATURES

Stations—Conditions, 5 p.m.	Max.	Min.	Precip. 5 p.m. to 5 p.m.
Abilene—Clear	62	...	4
Boise—Cloudy	43	34	.10
Boston—Clear	30	0	0
Buffalo—Clear	42	--	0
Chicago—Cloudy	32	--	0
Denver—Clear	46	--	0
Des Moines—Raining	36	--	.12
Dodge City—Clear	48	--	.04
Eureka—Cloudy	52	42	.10
Flagstaff—Cloudy	44	16	0
Fresno—Cloudy	60	30	.04
Galveston—Cloudy	64	--	.02
Havre—Cloudy	40	22	0
Helena—Snowing	28	--	0
Kamloops—Cloudy	32	--	0
Kansas City—Cloudy	42	--	.18
Knoxville—Partly Cloudy	72	--	0
Los Angeles—Cloudy	57	52	.01
Memphis—Raining	72	--	.26
Medicine—Partly Cloudy	42	34	0
Nashville—Cloudy	72	--	0
New Orleans—Raining	78	--	.24
New York—Clear	34	--	0
Northfield—Raining	36	--	.24
Oklahoma—Clear	46	--	.02
Phoenix—Cloudy	72	44	0
Pittsburg—Clear	34	--	0
Portland, Or.—Raining	44	42	.36
Rapid City—Cloudy	36	--	0
Red Bluff—Partly Cloudy	58	--	.04
Roseburg—Cloudy	46	40	.54
Roswell—Clear	52	--	0
St. Louis—Cloudy	46	--	.08
Minneapolis-St. Paul—Cloudy	34	--	.02
Sacramento—Clear	58	32	0
Salt Lake City—Raining	46	32	.04
San Diego—Cloudy	62	52	0
San Francisco—Clear	58	52	.01
San Luis Obispo—Cloudy	58	50	.02
Seattle—Raining	50	38	.16
Spokane—Partly Cloudy	36	26	.06
Tampa—Raining	80	--	0
Tonopah—Clear	48	32	0
Tucson—Clear	62	--	0
Washington—Clear	46	--	0
Winnemucca—Cloudy	40	34	.06
Winslow—Cloudy	56	--	0
Yuma—Partly Cloudy	74	42	0

VITAL RECORD

DEATHS

With Funeral Announcements.

ALMADA. February 5, at 1271 Third avenue, Albino Almada, aged 84 years, beloved husband of Florinda C. Almada, loving father of Rosendo and Fermina D. Almada of Los Angeles, Mrs. Adelaida Furtado, Mrs. Matilda R. De Moreno, Feliciano and Albino V. Almada of Oxnard, Socorro, Mex.; Anselmo Almada of Phoenix, Ariz.

Funeral from his late home, Tuesday at 9:30 a.m. Requiem mass at St. Thomas Church at 10 o'clock. The White Company, directors.

BAYLISS. At 5120 Riverside avenue, Eagle Rock, February 7, Frances D. Bayliss, beloved wife of Thomas D. Bayliss.

Funeral services at the Little Church of the Flowers, Forest Lawn Cemetery, February 10, at 2 p.m. L. C. Scovern Co., directors.

BEAUMONT. Myron Butler Beaumont, passed away suddenly February 7, is survived by wife, Dea K., and daughter Frances of 2001 Taft avenue, Hollywood.

Services will be conducted by Masonic Commandery from the chapel of Strother & Dayton, 6740 Hollywood Boulevard, February 10, at 2:30 p.m.

BELL. February 8, at 4020 Lincoln avenue, Jane Bell, beloved wife of Alexander Bell, mother of Margaret J. Gibbs; member of the Woman's Auxiliary, Caledonian Club.

Funeral services Wednesday, February 11, at 2 p.m., from Pierce Brothers' chapel, 726 West Washington street.

BLOOMER. February 8, Anna Bloomer, aged 71 years.

Remains at The White Company, 664 West Washington street.

BRAIN. At the home of his daughter, 356 South Hobart Boulevard, William T. Brain, father of Mrs. C. H. O'Connor, Charles W., William R. and Alphuis S. Brain of this city, and Louis E. Brain of Seattle.

Announcement of funeral later by the Rappe Mortuary, 843 South Figueroa street.

BURGHEIM. The remains of Mrs. Bertha Burgheim, late of 2709 West Jefferson street, will lie in state afternoon today at the Rappe Mortuary, 4500 South Western avenue. Services and interment, Cincinnati, O.

CHAMBERLIN. Helen M., daughter of Standish and Lucy Montgomery, died at her home, February 6, 167 Hill street, Walnut Park.

Funeral services will be held Monday, February 9, at 2 p.m., at Hollywood Cemetery chapel. Sam L. Easterling, director.

CRUZ. At 2232 East Sixth street, Frank Cruz. Remains at chapel of Gus Alvares & Moore.

DAVIS. February 5, James L., beloved father of Leonard J. Davis and Mrs. Mildred Lichtig, aged 73 years.

Funeral from the residence, 2326 Maple avenue, Wednesday, February 11, at 8:30 a.m. Solemn requiem mass at St. Vincent's Church at 9 a.m. Interment, Calvary Cemetery.

DETWILER. Funeral services for De Ette Detwiler will be held today at 11 a.m. from the Hollywood Crematory chapel. Pierce Brothers, directors.

EUBANK. Herbert Eubank, aged 59 years, died at 11 a.m. February 8, 1925, at his home, Bandini Boulevard and J street, Willshaire.

Funeral announcement later.

EVANS. February 7, at 838 Westchester Place, Auxiliador Evans, aged 81 years, beloved husband of Margaret R. Evans.

Services and interment to be held in Pittsburg, Pa., at convenience of family.

GARDNER. Homer L. Gardner, late of 1228 North Argyle.

Remains at the chapel of Ivy H. Overholtzer, 955 South Hill. Funeral notice later.

GARVEY. At his home, 215 Palmetto Drive, Pasadena, February 7, Clayton Hamilton Garvey.

Funeral at chapel of Turner & Stevens Co., corner Marengo and Holly, Pasadena, at 1 p.m. Tuesday. Interment, Forest Lawn Mausoleum.

GILLMAN. February 8, Sherlock H. M. Gillman, aged 26 years.

Remains at Breese Brothers, 855 Figueroa.

GRANTHAM. Funeral for Francis E. Grantham will be held today at 10 a.m. from Pierce Brothers' chapel, 720 West Washington street.

HAM. At 1402 Garfield avenue, South Pasadena, February 7, 1925, Julia A. Ham, widow of the late Dr. K. F. Ham, native of Portsmouth, N. H., mother of Mrs. D. F. N. Little and Miss C. W. Ham.

Funeral services from the parlors of Turner, Stevens & Berry, 1417 Mission street, South Pasadena, Tuesday afternoon at 2 o'clock. Interment, Mountain View Cemetery.

JOSEPH. Charles R. Joseph, aged 65 years, devoted husband of Margaret Joseph, loving father of Dr. Arthur E. and Burton G. Joseph, member of Covenant Lodge No. 720, F. & A.M.; Corinthian Chapter No. 69, R.A.M.; Lincoln Park Commandery No. 64, Knights Templar, Oriental Consistory, Scottish Rite, Medina Temple, A.A.O.N.M.S., Lakeview Chapter O.E.S., all of Chicago, Ill.

Masonic services Tuesday, February 10, at 2 p.m. from the Los Angeles Crematory, Stirtenth and Grover. L. P. Utter, funeral directors.

Teeth as Low as $5. Best Set $7

Best set, none better, no matter how much you pay, including your choice of base plate material, (metal or no exception). (Guaranteed 10 years) $7

MY EXTREMELY LOW PRICES
Teeth as low as $2.50
Best set of teeth (either set) $7.50
Gold Crowns (22 karat) $4.00
Bridge Work (22 karat) $4.00
Porcelain Crowns $4.00
Gold Fillings ..... $1.00 up
Gold Inlays ..... $1.00 up
Synthetic Porcelain ..... $1.00 up
Silver Fillings ..... 50c up
Cement Fillings ..... 50c up
Teeth Treated 50c
Nerve Removed (Painless) $1.00
Teeth Extracted (Painless) 50c
No charge for painless extraction and cleaning when other work is contracted for.
Old gold is valuable, I pay cash or allow you full value for it on dental work.
NOT A DENTAL PARLOR. A PRIVATE high-class, up-to-date SANITARY dental office with sterilized instruments, and gentlemanly operators, where you will not be ashamed to recommend to your friends.
X-Ray Service Free With Other Dental Work

Dr. Fairfield EXAMINATIONS FREE
Entire Third Floor 536 So. Broadway
Next to Arcade Bulletin, TUcker 5236
Hours: 8:30 to 6; Sun., 9 to 12.

DEATHS

With Funeral Announcements.

HATLOCK. Elizabeth, beloved mother of Mrs. [illegible]. Funeral services [illegible] 10 o'clock, at S. C. Compton.

JACOBY. February 1, at 69 Rose Drive, Phillip Jacoby. Remains at Breese Brothers.

LARSON. Suddenly, February 6, Adams street, Long Beach, 6 years, beloved husband of Mrs. [illegible], father of Mrs. [illegible] Archibald Gamble.

Services will be held Sunday, February 2 o'clock in Gamble's South Flower street.

LEWIN. February 6, Mrs. Ethel [illegible]. Remains at the [illegible] Interment, Chicago, Ill.

MANRIQUEZ. [illegible] sister, Mrs. J. S. [illegible] Fifth street, Thomas St., aged [illegible] 44 years.

Funeral Tuesday, February 10, from chapel of Chamberlain & Son, South Grand avenue. Parish's Church at 9 o'clock. Interment Calvary Cemetery.

MILLER. February 5, Minnie [illegible], East One Hundred and Sixth street, beloved wife of Julia Miller.

Funeral services at Breese Brothers' chapel, 855 Figueroa, Monday at 10 a.m. from the parlors of L. P. Utter, Monday afternoon.

MILLS. In this city, February 6, [illegible] years, beloved son of S. E. and [illegible] Mills.

Funeral today at 2 p.m. from the Crematory chapel. R. [illegible] directors.

MORIARTY. February 4, [illegible] Moriarty, aged [illegible] Remains at Pierce Brothers, 726 [illegible] ington street.

NELSON. February 8, Mrs. Ann [illegible] Remains at the [illegible] Notice of funeral later.

PATTERSON. At 419 West [illegible] Twelfth street, Frank [illegible] 53 years, beloved husband of [illegible] terson, father of Mrs. [illegible] Mabel Kyme, Hiram [illegible]

Funeral notice later. [illegible] charge.

PAUL. Tom Paul. Remains at [illegible] Co., 835 West Washington [illegible]

PHILLIPS. At Redondo Beach, [illegible] 11th, aged 24 years, [illegible] wife [illegible] with Phillips and father of [illegible] Chicago and South Chicago [illegible]

Funeral [illegible] Cate's undertaking parlors, [illegible] (Chicago Daily News please copy.)

PHILLIPS. In Los Angeles, February [illegible] H. H. Phillips, aged 58 years, [illegible] Jacket. [illegible] of Orchard [illegible] Phillips of Pasadena.

Remains at [illegible] of P. A. Healy & Son, Alhambra. [illegible] Los Angeles, time and [illegible] charge.

PIERCE. In this city, February [illegible] Pierce, aged 74 years, [illegible] pillbox blouse and smile of [illegible] of this city.

Funeral Tuesday, February 10, [illegible] the Hollywood Mausoleum. [illegible] directors.

QUINN. February 7, Hubert James [illegible] 41 years, beloved husband of [illegible] Quinn, loving father of [illegible] years, D'Arcy and John Quinn.

Funeral from his late home, [illegible] Plymouth Boulevard, Hollywood. [illegible] Solemn requiem mass at St. [illegible] Church at 10 o'clock. Interment, Oakland [illegible]

RHYNE. Funeral [illegible] be held today at 1 [illegible] ery chapel, 720 West [illegible]

ROSEN. February 5, San Francisco [illegible] loved mother of Rosie Arnold, Angeline and Mrs. [illegible] Mrs. Nicholas [illegible]

Remains with Gubser & Hahn [illegible] notice later.

SHEA. February 5, 1925, at [illegible] 3466 Pacific Boulevard, Los [illegible] band of Leonora C. Shea and [illegible] C. and Willard W. Shea, and [illegible]

Funeral services Monday, [illegible] auspices of Rising Light Lodge, [illegible] A. M., at the chapel of the [illegible] Undertaker Co., Olive and [illegible] at 1:45 p.m., and at Inglewood [illegible] p.m., under auspices of [illegible] of A.M.R.

STEIN. In this city, [illegible] Remains at Pierce Brothers' [illegible] funeral later.

STROUD. H. G. Stroud, aged [illegible] husband of Julia Stroud, [illegible] Mrs. A. C. Priest, Mrs. Paul [illegible] George Knapp, Los Angeles; [illegible] M. P. and C. H. Stroud.

Services Tuesday, February 10, [illegible] a.m. from the parlors of L. P. Utter, Mission avenue.

SULLIVAN. In this city, Charles [illegible] aged 67 years, beloved husband of [illegible] Sullivan and loving father of [illegible] two.

Funeral notice [illegible] E. Clair Overholtzer Co., [illegible] Better Sons Co., [illegible]

TALBOT. February 6, Charles [illegible] Angeles, aged 82 years, [illegible] City, Ariz.

Funeral services [illegible] chapel of L. C. Scovern Co., [illegible] Interment, Evergreen Cemetery.

URR. In this city, [illegible] Remains at Pierce Brothers' [illegible] funeral later.

VON DER KUHLEN. February [illegible] street, Charles Von Der Kuhlen, [illegible] beloved husband of Margaret Von [illegible] and father of Mrs. Louise [illegible] Von Der Kuhlen and Charles W. and Henry L. Von Der Kuhlen.

Funeral at 1:30 p.m. [illegible] chapel of J. F. Nolan & Son, [illegible] Interment, Rosecrans Cemetery.

WARNER. February 5, [illegible] Lucretia Warner, beloved wife of [illegible] Brand.

Funeral services Tuesday, [illegible] 2 p.m. from Pierce Brothers' [illegible] Washington street. (Chicago [illegible] copy.)

FUNERAL NOTICE

Attention, Drum [illegible] G.A.R. You are commanded [illegible] assemble at the [illegible] date Comrade at [illegible] Tuesday, 2 p.m. [illegible] services for our late [illegible] G. Hine, [illegible] Co. E, [illegible] Regiment. [illegible]

R. M. CHOATE, [illegible]

FUNERAL DIRECTORS

RUFFE MORTUARY
W. H. SUTCH, 942 S. Broadway. Phone Main 5262

E. CLAIR OVERHOLTZER
PRESIDENT
E. F. OVERHOLTZER
Trinity 9979

GEORGE K. WILLETT
731 WEST WASHINGTON STREET
5236 WHITTIER BOULEVARD
No extra charge for Sunday

ROBINSON & ADAIR
FORMERLY SOUTH [illegible]
AT. 5252—5253

E. C. Koop, 1814 W. [illegible]

Robt. Sharp & Son, [illegible]

Garrett Bros. 1071—[illegible]

CEMETERIES

FOREST LAWN MEMORIAL-PARK
"The Cemetery Beautiful"
Glendale Ave. & [illegible]

"BEAUTIFUL HOLLYWOOD"
Cemetery
Permanence
HE. 5259 [illegible]

INGLEWOOD PARK CEMETERY
COLUMBARIUM
Chapel by [illegible]

VALHALLA
MEMORIAL PARKS
"THE MODERN CEMETERY"
FOREVER BEAUTIFUL
Hollywood Way and Victory Boulevard, Burbank Office, 629 Public Service Building

BEAUTIFUL EASTERN
OAKWOOD CEMETERY
"IN THE FOOTHILLS"
OVERLOOKING SAN FERNANDO VALLEY
YOU WILL FIND ALL THAT'S BEST
Permanency
MAIN OFFICE [illegible]
661 SOUTH [illegible]

ROSEDALE CEMETERY
Crematory
1831 West Washington

FOR SALE—Two lots [illegible] graves each, beautiful [illegible] for $125.

BEAUTIFUL [illegible] Monument privileges [illegible]

VALHALLA [illegible] $250 each. Phone [illegible]

FLORISTS

GEO. A. [illegible]
123 E. Fifth St. Phone [illegible]
Flowers for all occasions

J. GURCHOT, [illegible]
AT. 1213. Flowers [illegible]

PROMINENT BAY CITY MERCHANT SUCCUMBS

[BY A. P. NIGHT WIRE]

SAN FRANCISCO, Feb. 8.—William Kauffman, secretary and treasurer of a large department store here since 1897, died today after an illness of six weeks. Kauffman was born in Gordonville, Va., in 1858, and came to California in 1877. He was a widower and is survived by a son, Joel, of this city, and two brothers, Jacob Kauffman of Seattle, and Emanuel Kauffman of Berkeley, Cal.

BUSINESS BREVITIES

[Advertising]

Substantial Weaver roofing made in Los Angeles can be laid over old roofs of any kind. Free expert report by calling Weaver Roof Co., ERoadway 0784. Also our prompt, efficient repair department will save you possible damage and annoyance.

The Times Branch office, 831 South Spring street. Advertisements and subscriptions taken. Telephone MEtropolitan 0700.

FIRE ROUTS SLEEPERS

Apartment Dwellers Flee to Street in Night Attire

Fire routed occupants of an apartment-house at 646 West Fifteenth street from their beds early yesterday morning and sent a pajama-clad audience into the street to watch the firemen put out the blaze. The apartment-house, three-story frame structure, suffered about $5000 damage. The cause of the blaze was thought to have been a defective chimney, and the fire had gained such headway that only heroic work on the part of three fire companies prevented the total destruction of the building and the spread to other structures.

FIDUCIARY MUST EXPLAIN INC

Southern California Interests.

Editorials---News---Business---Society---The Drama.

The Times

LOS ANGELES

MONDAY, MORNING, FEBRUARY 9, 1925.—PART II. 18 PAGES

POPULATION { By the Federal Census—(1920)—576,673 By the City Directory—(1924)—1,140,131

MOTHER-IN-LAW LEAVES CHAPLIN

Spicer Changes Abode from Charlie's Mansion

Girl-Bride Daughter Weary With Comedian

Wife's Legal Negotiations Not Settled, She Asserts

Reports of opinion between Mrs. Spencer Chaplin and his child bride, Lita Grey, have been smoothed over and domestic affairs reigns in the comedian's household, it was indicated today by Mrs. Lillian Spicer, mother of the bride, who has left the Beverly Hills mansion and has taken a house in Whitley Heights.

Mrs. Spicer was reached by telephone at a late hour last night, Mrs. Spicer said she is no longer living at the Chaplin home, but refused to say what brought about her departure. She also declined to comment on the fact that this is practically the first time she has left home since the family accompanied Lita Grey to Mexico to be married on November 25.

"I cannot explain moving," she said. "I am living with her husband and baby at their home." Mrs. Spicer said.

SOCIAL SETTLEMENT

Some reticence marked her attitude in the negotiations leading toward a financial settlement between the couple which were reported recently in The Times in an interview with Edwin Sherman, San Francisco attorney, who made the trip to Los Angeles to assist in negotiations now under way between Lita and Charlie or their representatives. Both Mrs. Spicer declared.

Reports that differences were purely of a domestic nature, however, that Mc-Murray had paid a return visit to the Chaplin home. Mrs. Spicer, however, declined to say whether Mc-Murray was at the home or not, and he is visiting her."

That McMurray was at the home over Thursday and Friday was learned by The Times when he checked out Friday morning.

Mrs. Spicer, however, did not leave at that time.

CHAPLIN CONFERENCE

Her first visit to Los Angeles had conferences over a period of ten days with Nathan Burkan, family attorney of the Chaplins, grandparents and Mrs. Wright, Chaplin's attorney. In an interview he declared that the differences of a purely personal and domestic nature, leading to a financial settlement between the Chaplins were in progress.

Mrs. Spicer is returned to San Francisco.

Charlie Chaplin home yesterday, Mr. Chaplin, his wife and baby were all out for dinner. "Everything fine," he replied in good measure.

Efforts to reach Chaplin were unsuccessful.

Mrs. William Curry, sister of Mrs. Chaplin, were at the home, however, in their home in Hollywood.

CHAPLIN IS BUSY

Reports that "Charlie and Lita" were living together now, he tells us he is not proud of her. I have been going down to the studio with him make his pictures. There is a street scene in an automobile and he is shooting it now."

Mrs. Spicer has told the family he will be home in three or four months more at most, she stated.

The couple have been to Catalina at the Ambassador, it was told by Mrs. Curry. "It is good to Lita now. They have not to have anything to do with lawyers," Mrs. Curry said.

Reports about the marital affairs of the grand-daughter, Mr. Curry said, "We are as much interested as anybody. I haven't heard from her mother for nov-

Octogenarian Killed by Unknown Assailant May Die

It is thought, of a "hit-and-run" motorist, Frank H. Stoddard, 80 years of age, of 3160 South Hobart boulevard, was picked up unconscious between Compton and Watts last night by two passing motorists. He was taken to the General Hospital where Dr. Stoddard is said to have suffered a skull fracture and may die. Police are attempting to determine the identity of the driver of the machine that struck down Storey.

C. H. EUBANK, BANK HEAD, SUCCUMBS

Was One of Wilmington's Hardest Workers; End Follows Long Illness

C. H. Eubank

Clarence Herbert Eubank, one of the hardest workers for the development of the Wilmington district and inner Los Angeles Harbor, died yesterday, after a long illness, at his home, Banning Boulevard and J street, Wilmington. He was 59 years of age. At the time of his death he was president of the Seaboard Commercial and Savings Bank, which he organized, but he was better known as president of the First National Bank of Wilmington, which he conducted from 1909 to 1923, when it was absorbed by the Pacific-Southwest Trust and Savings Bank.

Mr. Eubank was born in Covington, Ky., July 4, 1865, son of Rev. and Mrs. E. D. Eubank. The family moved to Nebraska, where the son, after studying law, entered the banking business. He came to Los Angeles in 1909 and to Wilmington two years later.

He was one of the first to see the possibilities of Wilmington as a seaport and industrial center, and had a hand in locating there virtually every large industry in the Wilmington district.

He leaves his widow and three children, C. H. Eubank, Jr., an official of the First National Bank of Los Angeles; Paul L. Eubank, cashier and secretary of the Seaboard Commercial and Savings Bank, and Mrs. Grace E. Kinkaid of Hermosa Beach. The funeral arrangements have not been made.

Mr. Eubank was a sufferer from cancer several years.

HUNDREDS IN DEDICATION OF EDIFICE

Mexican Church of the Divine Savior in New Building

The new building, housing the Mexican Church of the Divine Savior at the corner of Bridge and Echandia streets, was dedicated yesterday with fitting ceremonies. Practically the entire congregation, numbering 450 members, and their friends attended the dedication, which was presided over by Rev. Hubert Paleon, pastor.

Among those who spoke during the exercises were Dr. Robert Freeman, pastor of the First Presbyterian Church of Pasadena; Dr. Herbert Booth Smith, pastor of the Immanuel Presbyterian Church, and Dr. Gustav Briegjah, pastor of the Westlake Presbyterian Church.

Musical numbers [illegible] the church organ [illegible] pieces and by [illegible] ing was erected [illegible] 000. The [illegible] will be h[illegible] next Sun[illegible]

FIN[illegible]CT

Loc[illegible] at

girls [illegible] last ni[illegible] investig[illegible] grown [illegible]

Cloaking [illegible] mystery, D[illegible] Higgins and [illegible] by automobile [illegible] several conferences [illegible] tectives there and [illegible] terday before the full extent [illegible] portance.

In the meantime, S. C. Stone, their mission could be learned, with the exception that it was connected with a Martin-case suspect.

It was reported, however, that the three deputy sheriffs made an arrest and hurried the man in custody toward Los Angeles. Fresno police officials, apparently, instructed by the Los Angeles deputies, refused to discuss the case.

The activities of the deputies in the north, however, grew in importance when it was learned that former night watchman near the district in which the Martin girls lived in Mansfield avenue, was kept a prisoner in the County Jail while Deputy Sheriff William Bright, in charge of the homicide squad, and Deputy Sheriff Stensland, who arrested Stone, checked up on his alibi.

Stone, cross-questioned after his arrest, denied that he knew the Martin girls, where their home was, or that he had ever been in the field about a mile from the Martin home where the bodies were found a few days ago, months after they disappeared.

Deputy Sheriff Bright declared last night that he and Stensland had found witnesses, who had seen Stone on the field; that others had seen Stone in front of the Martin residence and that further acts of asserted degeneracy by the suspect have been brought to their attention.

SEARCH FOR HUT

A search was also ordered yesterday by Undersheriff Biscailuz for a shack or little-used building in the Glen Airy neighborhood, on the theory—believed by most investigators—that the girls were held prisoner for a time or murdered in a sequestered building, and that their bodies later were "planted" in the spot they were found.

Dismissal of Stone from his position as watchman for the Adams Patrol also became known yesterday. H. R. Koehler, proprietary manager of the Adams Patrol, declared that it was not for him to judge the guilt or innocence of the

(Continued on Page 2, Column 6)

NABBED AS CAR THIEVES

Said Are Mexicans; Accessories Found; Youth in Stolen Auto Caught After Crash

Two men, described by police as being members of an automobile theft ring, were arrested by Officers Webb and de Armond yesterday morning at 720 Clara street and were lodged in the City Jail on charges of grand larceny.

Police [illegible] to the home of the [illegible] in search of [illegible] At the home the officers say they found a quantity of automobile accessories.

Information into the [illegible] of the suspects was [illegible] of an automobile [illegible] Charles V. Forrest, [illegible] was lodged [illegible] charged with [illegible] and robbery.

Police say Wirthman, the latter was driving a car that collided with a machine in which Charles and D. J. Keagan, brothers, of 219 East Eleventh street, were riding. Forrest is declared to have fled from the machine after the crash. He was overhauled by Sergt. Wirthman, who reported he discovered that the car in which Forrest was riding had been stolen from A. C. Neal of 455½ South Main street.

Searched at the jail, Forrest was found to be carrying fifteen pass-keys, several bank books, and a number of pawn tickets. Discovery of these articles caused him to be booked on the additional charge of suspicion of robbery.

CITY GROWTH REFUTES LIES

Annual Report of Mayor Reveals Progress

Copies to be Sent East as Friendship Letters

Antagonistic Propaganda is Nailed by Statistics

The continued growth and prosperity of Los Angeles, as shown by the official city records, are graphically set forth in the Mayor's annual report showing the activities of the various departments of the municipal government during the year just ended, and copies of this "official Friendship" letter will be mailed from the City Hall during the next ten days to Mayors and other officers of city governments of the principal American cities.

The report is of particular value this year as while Los Angeles was growing and prospering during those twelve months it was subjected to unjust propaganda and attacks in the East, which are to be combatted by a $1,000,000 publicity campaign to be directed by the All-Year Club. The Times has urged all citizens to write to eastern friends and the 500 copies of the Mayor's message to be sent east will constitute the city's official answer to the calumnies that Los Angeles failed to grow and prosper in 1924.

LOW TAX RATE

City Auditor Myers in his annual report, which is a part of the Mayor's report, pointed out that Los Angeles enjoys an "extremely low tax rate as compared with other municipalities," and that despite the tremendous increase in assessed property valuation in the city, which was $276,000,000 in 1910, and $1,374,750,000 for the tax year of 1925, the tax rate has had a very small increase in the last same fifteen years. The tax rate in 1910 was $1.47, as compared with $1.62 per $100 of assessed property valuation during the 1925 tax year, in spite of the fact that bonded debt in 1910 was $19,000,000, while today the net bond debt is $74,000,000.

Demands for berth space at Los Angeles Harbor for additional steamers seeking to use the port facilities, resulted in the Harbor Department adding wharves and sheds at eight municipal harbor berths, and securing 3540 feet more space at Pier No. 1 in the outer harbor by widening this pier. Two 1000-foot steel transit sheds are under construction at the port at a cost of $2,250,000. A second cotton compress has been built with a capacity of sixty-five bales an hour to meet the needs of the cotton shippers.

HARBOR REVENUE

The Union Pacific Terminal and bridge are under construction at berth Nos. 230 and 232 and, including slips, wharves and sheds, will represent an ultimate investment of $7,000,000. The freight tonnage handled over the municipal wharves in 1924 was 13,927,627 tons, which brought to the city a gross revenue of $725,695. The total [illegible] for the city from the [illegible] in 1924 were [illegible] added in new [illegible],000 worth of [illegible] other properties [illegible] estment in [illegible] value of the

[illegible]umn 7)

WOMAN, SON PLUNGE OFF CLIFF, LIVE

Fall Two Hundred Feet Into Ocean as Auto Brake is Accidentally Released

To survive a 200-foot fall into the ocean in an automobile at White Point, San Pedro, yesterday, was the miraculous experience of Mrs. Soledad Castro, 40 years of age, of 620 North Broadway, Los Angeles, and her 4-year-old son.

Mrs. Castro was dragged from the wreckage of the car in the foaming surf that broke on the rocky shore, with several broken ribs and a small cut on her head. Her son was uninjured.

Plunging from the cliff when the emergency brake was released accidentally, the machine in which Mrs. Castro and her son were riding, turned over several times before it struck the surf. Rescuers say it was remarkable that the pair were able to remain in the machine and even more so that they were not dashed to death by the impact of the machine on the rocky shore.

Mrs. Castro was taken to the Hillside Hospital in San Pedro, where she was reported to be recovering from her experience.

MAJ. GUY VOSCHE TO ADDRESS ENGINEERS

Members of the Society of American Military Engineers are to gather at the Windsor Tea Room on the 10th inst. for a meeting at which Maj. Guy Vosche will speak on "Construction of American Military Wharves in France" and Col. H. A. Finch, United States District Engineer, will speak on "The Military Engineer." There will be a discussion of the summer training camps following the speaking.

FIRE DAMAGES RESIDENCE

Damage estimated at more than $2500 was done by a fire, which partially destroyed the residence of R. L. Man at 115 South Normandie avenue, early yesterday morning. The family left the house shortly after midnight and the fire was discovered by a nightwatchman a half-hour later.

Questioners and Questioned in Page Slaying

At Death Quiz

Top picture shows: Left to right (sitting) Attorneys John L. Richardson and Warren Williams, counsel for "Farmer Page," and J. H. Pagan, waiter; (standing) Tim Toolen, waiter; A. A. Musante, bartender; Bob Clepper, waiter; Jake Harrett, friend of Page, and Investigator Cohn of District Attorney's office. The other pictures are of Mikey Murphy (above,) doorman, and J. Santaniello, proprietor of the "Sorrento," where the shooting occurred.

CITY COMBED FOR SECOND VICTIM IN PAGE SLAYING

Investigation Into the Killing of Gunman in Gambler's War Promises Sensation

The investigation into the slaying of Al Joseph, gangster and alley gunman, took a sensational turn late yesterday when the authorities announced that they are looking for a second man said to have been wounded by the gun-fire that snuffed out the life of Joseph in the palatial booze establishment of "Bert the Barber," 1348 West Sixth street, early Saturday morning.

According to information given out by Dep. Dist.-Attys. Davis and Dennison, the man is well known around town. This man, the authorities were told, was shot through the leg at the time that Joseph was killed.

Orders to find and bring him to the District Attorney's office as soon as possible were issued to the police last night. The statement that a second man was wounded in the affair was made by Warren Williams, attorney for "Farmer" Page, Los Angeles gambling boss and spectacular figure in the underworld, now being held at the City Jail for murder, Mr. Davis said.

SENSATION HINTED

That other sensational facts may be uncovered in the next twenty-four hours was intimated by the attaches of the District Attorney's office late yesterday following twelve hours of persistent questioning by Deputies Davis and Dennison and Ben Cohn, chief investigator for the District Attorney's office. Eight witnesses, most of them said to have been present at the time of the shooting, were brought to the Hall of Records during the day and their statements taken in shorthand.

At the conclusion of the questioning Mr. Davis and Mr. Dennison said they were not prepared to make any predictions as to the course the case would take.

"This investigation today was undertaken with the view of bringing out all available facts. The State is interested in determining whether the slaying of Joseph was a murder or a homicide. If Page's story is true and if the facts laid before us are correct, then the slaying was in self-defense and Page should be exonerated, no matter what his business or social standing may be," the deputies said.

INQUEST TOMORROW

They added that the Coroner's inquest, tomorrow at 10 o'clock at the Peck & Chase undertaking parlors, may result in additional evidence.

Anticipated grand jury action, they said, will depend considerably on the verdict of the coroner's jury and the facts uncovered at the inquest.

The two deputies admitted that to date the story told by Page stands uncontradicted by any eye-witness and that only the physical facts and a few inconsistencies in Page'se story are against him.

Attorney Williams, and John L. Richardson, associated with him in the defense of Page, said they will depend on the Co-roner's inquest to free their client.

"Blackstone says that the only time a man is justified in claiming self-defense is when he is up against a wall and can't climb over it," Mr. Williams said at the conclusion of the day's questioning. "Page, the testimony will show, was up against the wall and could not get away."

INVESTIGATION TODAY

Additional witnesses will be

(Continued on Page 2, Column 1)

DOHENY BACK FROM MEXICO

Reports Continued Development of Holdings and Agreeable Relations With Calles

Continued development of the Doheny oil properties on the Mexican East Coast with agreeable relations with the Mexican authorities was reported last night by Edward L. Doheny when he arrived here from a three weeks' trip to Tampico and Mexico City. His companies are installing a refinery for the manufacture of synthetic gasoline at Tampico and the oil fields are producing satisfactorily, he said.

Mr. Doheny arrived on board his private car on the Southern Pacific Sunset Express and went at once to his home in Chester Place.

He was accompanied by Mrs. Doheny and their god-daughter, Miss Irma Ordonez of Mexico City, and Herbert G. Wylie, who is president of the Mexican Petroleum and the Huasteca Oil companies, the two Doheny organizations in Mexico.

"We are working thirty rigs and bringing in about a well a week," Mr. Doheny said. "While I was down there they brought in two wells, one of about 15,000 barrels. We are spending about $15,000,000 a year down there."

Mr. Doheny denied reports that his companies had made an advance of taxes to conform to the Calles administration.

"I had an interview with President Calles," he said. "He is a forceful man. If he continues as he has begun I think he will make one of the best Presidents Mexico has ever had."

Mr. Doheny said he had not been sick while in Mexico, as reported. He said the rumor was started because the altitude, which at the capital often effects newcomers, had made him so uncomfortable one day that he cancelled some appointments.

BANDITS ROB HOTEL TILL

Locking Walter Williams, negro night clerk, in a room of the hotel at 721 East Seventh street, two bandits robbed the hotel till of $6 and carried off a $50 phonograph, according to a report to the police yesterday. Detectives Lyons and White investigated the case.

ROWENISM QUIZ TO OPEN TODAY

City Attorney to Launch Wide Investigation

Whereabouts of Prophetess Remains Mystery

Funeral, Deferred for End of World, Arranged

Admitting that charges of a serious nature had been made to them against Mrs. Margaret W Rowen, self-styled "prophetess" of the Reform Seventh-Day Adventist Church, whose prediction of an end of the world last Friday proved erroneous, and others connected with the same movement, investigators for the City Attorney's office last night prepared to launch a vigorous investigation today.

In the meantime, efforts to locate Mrs. Rowen, missing for several days, failed again last night, although rumors as to her whereabouts were abundant.

Some had her hiding in the city, while others declared that she had left Los Angeles for good. Apparently she was not at her former home at 1112 Gower street, Hollywood, where the blinds were drawn yesterday and no response came to repeated knocks or bell ringing. Dr. B. E. Fullmer, leader of the flock of 100 of Mrs. Rowen's followers, was located at the same address late last night but declined to make any statement.

SENSATION HINTED

Officers of the City Attorney's office would not discuss the details of the complaints made to them, but admitted, if their investigations prove them true, disclosures of a sensational nature will follow.

At least two complaints, it is known, were filed by men whose wives are said to be converts of "Rowenism" in opposition to the will of their husbands.

As these events were taking place, the recognized Seventh-Day Adventist Church, in their official organ, titled The Signs of the Times, and under the heading, "A Would-be 'Prophet' Proved an Imposter," repudiated Mrs. Rowen and Dr. Fullmer and declared that they were "in no sense Seventh-day Adventists, and we disavow and repudiate them and their teaching." Mrs. Rowen was referred to in the article as a "false prophet," but, it goes on, "many of the lay members in 'Rowenism' are good and sincere people."

Despairing of resurrection and eternal life as depicted by Mrs. Rowen, upon the death of his mother, Mrs. Harriett E. Ruby, last Monday, R. Ruby, her son, yesterday completed funeral arrangements that will be held from the J. H. Riedeman Undertaking Parlors, 1618 South Main street, at 2 o'clock this afternoon.

The disappearance of the four automobiles attributed to Mrs. Rowen and Dr. B. E. Fullmer from the Fullmer garage in the rear of the home at 1112 Gower street some time previous to Saturday midnight is still unexplained.

Elder O. E. Bernstein, president of the Southern California Conference of the Organized Seventh-day Adventists, advocated a spirit of tolerance and expressed pity for the people who had been duped through the fake prophecies advanced by the leader.

WORLD END PROPHECY SCORED BY PASTOR

Prophecies of coming calamities should not be permitted in the interests of health and morality, declared Rev. B. F. Austin in the Church of Revelation last evening in Romona Hall.

"Fear and dread are disease producers," he said, "and tend to lack of self-control and criminality. Newspaper advertisements of an approaching judgment professing to come from God are blasphemous and ought to be prohibited by law. It is a crime against sensitive women and children.

"The time will come in the increasing knowledge of psychology when revivalists and clergymen will not be permitted to prophesy the endless doom of a large part of the race."

"The law and standards of human conduct were fixed by the Creator in man's own soul and were founded in reason and the world sense. No creed, book, church or prophetic utterance could take the place of these."

BANDITS USE STINK BOMBS

Four Men Hold Up Drug Store and Take Narcotics; Oil Station Attendant Foils Robbers

Armed with foul-smelling "bombs" as well as revolvers, four robbers looted Baker's Pharmacy at 2101 West Sixth street of several hundred dollars' worth of narcotics and $100 in cash early yesterday morning.

The men appeared to be intoxicated and accompanied their order for him to walk to the rear of the store and keep quiet with curses, F. Rivlin, the clerk, told the police.

First removing the cash from the money-drawer, the men then started a search for narcotics and found the drawer in which the stock was kept. There was only a small quantity, but is was said to have been worth several hundred dollars.

After the money drawer and the cash drawer had been rifled, the men started to leave, one of them turning and throwing a small object which burst and made his eyes smart, causing him to feel dizzy and almost faint, Rivlin told the police.

W. J. Williams, attendant in the oil station at 1057 South Vermont, prevented the hold-up of his station when he grappled with the armed member of a trio of robbers. Williams yelled for help at the same time and the three would-be robbers ran without getting any money.

BRIDE, WON IN QUICK COURTSHIP BY PATROLMAN, DISAPPEARS HOUR AFTER TRIP TO ALTAR

The honeymoon of Officer Jack Norbeck of the Wilshire police was sweet but short, according to the patrolman benedict, who yesterday enlisted the al dof his fellow-officers in a search for his bride, whom he reported had disappeared within a brief hour after taking the hymeneal oath. The policeman's bride has been missing since Friday noon, according to Norbeck's report.

Norbeck and his missing bride, who was Miss Blanche Garrett of Dallas, Tex., established a record for a whirlwind courtship, marriage and separation, as the following, copied from the officer's memorandum book for Friday, the 6th inst., will show:

8:15 a.m.—Received a telephone call from Blanche.

9 a.m.—Proposed and accepted.

10:15 a.m. — Bought wedding ring.

10:30 a.m.—We get marriage license.

11:15 a.m.—Married by Justice of the Peace.

11:30 a.m.—Bridal luncheon at Marchetti's Cafe.

12:30 p.m.—Blanche goes to show marriage certificate to some of her friends.

And now, paraphrasing the popular song, "What's Become of Blanche?" is Norbeck's lament as he patrols his beat, his fellow-officers report.

The Lancer

by Harry Carr

READING the "confession" of Farmer Page to the police, you wonder whether this is Los Angeles of 1925, or Los Angeles of the border days—the Roaring Forties.

The estimable Page speaks with sangfroid about "standing at the bar" and "beating to the draw" the other gambler who was trying to shoot him—in a gambling hell run by one "Bert the Barber" on Sixth street.

All that is necessary to complete the tale is the arrival of Dare Devil Dick, the King of the Cowboys, riding into the place on horseback and shooting out the lights.

HERE'S IRONY

The timid law-abiding citizen who trembles with doubt and despair because he is uncertain whether to cross the street at the first or second traffic bell, will find some irony in the disclosure that the slain man was a poacher upon Farmer Page's domains.

It appears that Farmer Page is the sole owner of the right to break the gambling laws in Los Angeles. This murdered Al Joseph sneaked over the dead line.

THE UNDERWORLD

There is something weak and wrong with the law when the "underworld" can set up a foul and filthy world of their own within a city. They regard the police as the army of the enemy, and we are the enemy. And we are a much too complacent enemy.

There is too much sentimental talk about "square" gamblers with "happy home lives." Nobody is "square" who makes a living breaking the law.

The attitude of Farmer Page on surrendering to the police was that of a complacent emperor making a treaty with a rival power.

WELL, LIPTON AGAIN

You gotta say this for him: Sir Thomas Lipton is a glutton for punishment—and publicity.

He is going to challenge again for the America Cup. But this time he has ventured a little squeak for mercy.

A British newspaper suggests in his behalf that the race be sailed by schooners instead of cutters. In other words, real sailing ships instead of racing toys. Also he suggests that it would be fair play if the American boat sailed halfway across the Atlantic to meet him, and they raced back to Sandy Hook from midocean.

That is much more fair than the present racing conditions. Also it would be a more interesting race.

JAYWALKING

The Chief of Police says that the jaywalking laws have been obeyed with better grace than any other police regulation ever put in force.

There is an interesting reason for this: this is where public opinion is reduced to concrete terms, where you can see it, the people on the curbs bawl out with derision at the offenders against the law.

If the circumstances were such that every one who took a drink had to do it in plain sight, the Eighteenth Amendment would become effective in a single day.

PINHEAD OFFICIOUSNESS

While they were looking for something small enough to penetrate the rock crevices of Floyd Collins's cave prison, they might have thought of the common sense of the Lieutenant-Governor of Kentucky. That seems to be the smallest of all known substances. To call out State militiamen to prevent Collins's friends trying to rescue him! Even though it seemed utterly hopeless, this was a case wherein official pomposity might have stood aside. If this boy's friends could have found any comfort in trying to crawl in after him, they should have been allowed to try.

FUNERAL NOTICE

Attention, Stanton Post No. 9, G.A.R. You are requested to assemble at the crematory in Hollywood Cemetery at 2 p.m. Monday, Feb. 9, 1925, to attend services for our late comrade, G. Shaw, formerly of Co. K, 7th Kansas Cav. You will be governed accordingly. W.R.C. Invited.

GEORGE WYTHERS, Commander

R. M. CROUCH, Adjutant

FUNERAL DIRECTORS

RUPPE MORTUARY
W. H. SUTCH, 842 E. FIGUEROA
Most Reverend, Oldest Established in the East
Main 2941

E. CLAIR OVERHOLTZER
FORMERLY
E. F. OVERHOLTZER-SONS
Trinity 2972 1220 Santee

GEORGE K. WILLETT CO.
731 WEST WASHINGTON STREET AT
5020 WHITTIER BOULEVARD
No extra charge for Country Calls

ROBINSON & ADAIR, INC.
FORMERLY BOOTH & BOTSFORD
617 WEST 10TH ST.
AT. 5000—5001

E. C. Koop, 1814 W. Washington
Robt. Sharp & Son, Main 9207
Garrett Bros. 1071—TUcker 4107

CEMETERIES

FOREST LAWN MEMORIAL-PARK
"The Cemetery Unusual"
Cemetery, Mausoleum, Crematory
Every form of burial consistent with "Among the Best"
Glendale Ave. & San Fernando Rd.
"BEAUTIFUL HOLLYWOOD"
Cemetery Crematory
Permanent Memorial Park
HE. 5291 6000 Santa Monica Blvd. OL. 1171

INGLEWOOD PARK CEMETERY
COLUMBARIUM
Outside Los Angeles City Limits
On Redondo Boulevard

VALHALLA
MEMORIAL AND MAUSOLEUM
PARKS
"THE MODERN CEMETERY"
FOREVER BEAUTIFUL
Hollywood Way and Valhalla Drive—Phone W. 20
Offices, 628 Pacific Mutual Bldg. TRinity 0131

BEAUTIFUL, SECLUDED
OAKWOOD CEMETERY
"IN THE FOOTHILLS"
OVERLOOKING BAY PENINSULA
YOU WILL FIND ALL THAT IS BEST
Permanency Perpetual Care
MAIN OFFICE—OAKWOOD PARK
452 SOUTH BELL. YA. 1181

ROSEDALE CEMETERY
Vault Columbaria
Crematory
1521 West Washington

FOR SALE—Two lots in Rosedale, fronting each. Immediately. Make offer. Box B-345.

BEAUTIFUL lot, Mausoleum privileges. Mr. Cole, Alhambra 1000.

VALHALLA burial lot, Block 5, Lot 5, $250 each. Phone 2262, Sun. afternoon.

FLORISTS

GEO. J. HALL & CO.
121 E. Fifth St. Phone Main 6000
Pioneers for 40 years

J. GUICHOT, 6004 S. Figueroa
AK. 1515. Pioneer, all seasons

Southern California Interests.

Editorials---News---Business---Society---The Drama.

The Los Angeles Times

MONDAY, MORNING, FEBRUARY 9, 1925.—PART II. 18 PAGES

POPULATION { By the Federal Census—(1920)— 576,673 By the City Directory—(1924)—1,140,191

MOTHER-IN-LAW LEAVES CHAPLIN

Scene Changes Abode from Charlie's Mansion

Girl-Bride Daughter Sorry With Comedian

Mrs. Lyon's Legal Negotiations Are Settled, She Asserts

Reports of opinion between Mrs. Spencer Chaplin and his daughter-in-law, Lita Grey, have been smoothed over and domestic affairs in the comedian's household, it was indicated yesterday by Mrs. Lillian Spicer, mother of the bride, who has left the Beverly Hills mansion to take a house in Whitley Heights.

Mrs. Spicer was reached by telephone at her home last night. Mrs. Spicer said she is no longer living at Charlie's home, but refused to say what brought about her departure. She also declined to comment on the fact that this is practically the time she has left Chaplin's home for the family according to Lita Grey to Mexico to be married on November 25.

"I cannot explain moving," Mrs. Spicer said. "I am living with her husband and baby, and that is enough reason."

FAMILY SETTLEMENT

Reports that reconciliations marked her visit to the negotiations leading to a financial settlement of the trouble which were conducted by Mrs. Spicer in interview with Edwin Lyon, San Francisco attorney, in spite of Mrs. Chaplin's denials. Mrs. Spicer declared.

"Mrs. Lyon was here Thursday and was followed by Mrs. Thomas Jr. She checked out Friday morning."

Mrs. Spicer, however, has not left at that time.

CONFERENCE

Mrs. Lyon's first visit to Los Angeles in many years was followed by conferences over a period of ten days with Mrs. Chaplin, family attorney of Charlie Chaplin's grandparents and Mrs. Wright, Chaplin's attorney. Mrs. Lyon refused to grant an interview to be questioned on matters of a personal and financial nature, leading to the belief that a financial settlement between Mrs. Glendale, Mrs. Lyon and Mrs. Chaplin were in progress.

(Census City report shows.)

Mrs. Lyon returned to San Francisco yesterday.

Charlie Chaplin home yesterday, the Japanese houseboy, declared Mrs. Chaplin, his wife and baby were all out for dinner. "Everything fine," he replied. "Everything is fine," he replied. "Everything is fine," he replied. "Everything is

Investigation of Gambler's Slaying and Hunt for Second Victim Promise Sens

NEW ANGLE IN PAGE SLAYING

Second Victim of Gun Play Hunted by Police

Underworld Gangster War is Linked to Affray

Rivalry of Factions Told at Investigation

(Continued from First Page)

brought to the District Attorney's office today and the police are expected to complete their check on the numbers of the gun found near Joseph's body.

Assistant Captain of Detectives Bean, who was asked to find the second man said to have been hit by bullets when the gunplay began, said last night that he and his men are working on some new angles of the case and that new evidence may be uncovered today.

Charges that Joseph threatened to kill Page and that he had tried to get a gun for that purpose only a few days before the slaying were made yesterday by Al Weinshank, proprietor of an oil station on Melrose avenue.

WEINSHANK'S STATEMENT

Weinshank was taken before Deputies Davis and Dennison and gave a statement. According to the officials, he said that some weeks ago Joseph, who was well known to him, complained to him about some difficulties with Page and said he would "bump him off." Several days later, Weinshank declared, Joseph asked him to get him a permit to carry a gun. When this request failed he asked him to lend him a gun.

"Last Thursday" Weinshank told Mr. Davis, "Joseph called me up and again asked me for a gun. I saw him that day at Third and Spring streets. He was with a man and a woman. I did not speak to him at that time, but later he called me up and said he would be over to my place about 11 o'clock that night. He never came and that was the last I heard of it."

That Joseph had taken several shots at him and that he had threatened to kill him because, he also, was Page's friend, was the story given Davis and Dennison by Jake Barrett, a friend of Page, who was with him at the time of the shooting. Barrett said Joseph had chased him around Third and Main streets with a gun and had taken several shots at him on that occasion and at other times. Barrett, according to Mr. Davis, verified Page's account of the shooting.

MAY SOLVE SHOOTINGS

The evidence laid before them by Barrett will be investigated by the police, it was said by the officers last night, in the effort to resolve some of the downtown shootings in the past months. That Joseph was an active member of a ring of gunmen has been disclosed to the officers before.

James H. Pagan, waiter, Andrew A. Musante, "bartender" of the place, Tim Tooles, extra waiter, and Bob Clepper, also a waiter, were among the witnesses heard by the officials. Mickey Murphy, described as a door man, and J. Santaniello, said to be proprietor, and Albert Marco, friend of Bert Bustino, otherwise known as "Bert the Barber," were the other witnesses.

Santaniello admitted he was the owner of the cafe, the officials said. He said he paid rent on the house and added he thought the property was owned by William G. McAdoo, formerly Secretary of the Treasury. The rent, the officers said, was $150 a month.

M'ADOO STATEMENT

Last night at his home, Mr. McAdoo said that he had never heard of "Bert the Barber" or Santaniello. The property in question, Mr. McAdoo said, is owned by the Seaboard Development Company, in which he is interested. It was purchased last month and the lease on the house runs till April. Rent, Mr. McAdoo said, was being paid through Charles G. Andrews, a real estate man.

In his statement to Deputies Davis and Dennison, Santaniello said he was asleep upstairs when the shooting took place and knew nothing about it. Mr. Murphy, the door man, heard the shots and witnessed a rush of customers out of the place. The waiters said they were busy and did not see what happened. They heard only one shot, they said.

Musante, the bartender, who said his occupation was that of a pantryman, said he was bending over some lemons under the bar and heard an argument. He said he heard Farmer Page, Joseph and Jack Barrett argue for a while. In general, the officers said, he verified the previous statements of Page and his friends. He did not see the shot fired, he said.

The story told the authorities by Page, was checked and rechecked by Deputies Davis and Dennison of the homicide department, and after eight witnesses gave long statements to the officials, the vital point left undecided narrowed down to the question of what size of bullet killed Joseph.

The answer to this question may go a long way toward establishing the truth or falsity of Page's claim that he shot Joseph in self-defense when the gangster backed him into a corner and tried to draw his own revolver to kill him.

The bullet, according to the deputies, is still in the body of the slain gunman, and will be removed today. A shell said to have been found by Albert Marco, a friend of "Bert the Barber," near the body of Joseph will be turned over to the District Attorney's office today and expert gunsmiths will be asked to determine if the lead came out of the shell. According to Page's story his own gun was a .38. This weapon, Page said in his first statement, he turned over to some one near him immediately after the shooting. Marco also turned over to the police a fully loaded .32 automatic pistol, which he said he found under Joseph's body.

"We are anxious to learn whether Joseph was killed with a .38 or a 32 bullet," Mr. Davis said last night.

The numbers on the automatic pistol were being checked by the police yesterday, and Assistant Captain of Detectives Bean, and Lieuts. Oaker, Finn and Hickey, working with him, expect to trace its ownership some time today.

Page, when seen at the City Jail last night, maintained his silence about the case. He was willing to talk on any other subject except what happened at the time of the shooting. "I gave my story to the District Attorney," was all he would say. He refused to make any comment about the shooting of a second man.

That the investigation precipitated by the slaying of Al Joseph will lead to startling disclosures regarding the activities of two rival gangs of gunmen in the city was indicated by the police yesterday.

According to members of the detective bureau, who have made investigations of isolated cases involving the activities of some of the gunmen, two distinct bands of thugs and gun artists have been quite active in Los Angeles in the past two years.

ONE GANG FROM NORTH

One of these gangs, according to the veteran officers, came to Los Angeles from San Francisco shortly after the Howard-street gang in the northern city was broken up and "Spud" Murphy and his associates sent to prison. Joseph, the officers say, was a member of this gang.

The other gang came into existence as the result of the activities of the San Francisco gunmen and was gathered around gambling houses and bookmaking establishments in an effort to get some measure of protection. Gradually the two gangs began to clash and several murders have grown out of the situation, the officers say.

That Joseph had an active part in many of the clashes and that he was connected with a number of underworld activities was the statement of several of the men working on the case.

Under several aliases, Joseph has been known to the police for years. He has been arrested on charges of burglary, vagrancy, gambling and disturbing the peace. He served several short jail sentences.

That the investigation by the District Attorney is to be a wide one was shown by the calling of Bob Klepper. It was Charley W. Klepper who killed Frank J. (Fat) Bradley, a gambler, in June, 1923, took his body to Central Police Station and declared he fired in self-defense. The District Attorney is said now to believe that the Joseph slaying is connected with the Bradley case, with the shooting of Walter W. Power for which Mattie Deckert is now on trial.

MAIL THEFT TRIALS OPEN TOMORROW

Asserted Wilson Bandits Are Facing Million-Dollar Truck Robbery Charges

Arrangements will be completed for the beginning tomorrow of the long-delayed trials of the Wilson mail bandits who startled the nation in 1921 and caused former Postmaster-General Hays to call out United States Marines to guard the mails.

Herbert Wilson, now serving a life-sentence in San Quentin for the murder of his one-time partner, Herbert Cox, is one of the defendants, but it is through his testimony as a government witness that David V. Cahill and Maurice Norcup, special assistants to Atty.-Gen. Stone, hope to convict three other men of complicity in the $1,000,000 robbery of a mail truck on Alameda street, March 3, 1921.

Besides Herb, Frank Wilson, his brother, Joe Bertsch and Jack Elerick, noted gambler, will go on trial. Immediately after this case is completed before Federal Judge William P. James the Los Angeles street mail robbery of November 3, 1921, in which Max Newman of New York and Tom Robinson are also defendants, will go to trial.

A total of twenty-nine defendants were indicted by the Federal grand jury, but not all of them were arrested. Men in Boston defeated the efforts of the Federal officers to have them extradicted, extradition hearings on others are still pending, and some of the indicted men are fugitives. One of these is Lou Wilson, brother of Herb.

Herb, for some months following his arrest in December, 1921, was "king of the County Jail." He twice attempted to escape, and was free once for twenty-four hours. On another occasion Cox was killed in the Bridge of Sighs, and Wilson was convicted of the shooting. Following his second escape, Wilson, who had once been a preacher, suffered a change of heart, and made a long confession to postal inspectors, in which he recounted in detail the disposition of several millions of dollars in Liberty bonds, stocks, securities and other negotiable paper stolen from the mails. Acting on Wilson's information postal inspectors, all over the nation, started a round-up of fences, some of whom will be tried in Los Angeles courts.

W. T. BRIAN SUCCUMBS TO ILLNESS

Former Michigan Man Was Civil War Veteran; Active in Masonic Circles

After an illness of three days from pneumonia, William T. Brain, 84-year-old retired building contractor and Civil War veteran, died yesterday at the home of his daughter, Mrs. C. H. O'Connor, at 356 South Hobart Boulevard. He had lived in Los Angeles twelve years, coming here from Manistee, Mich., where he had been a building contractor since 1868.

Mr. Brain had been a Mason for sixty years, and was a Past Master of Manistee Lodge, No. 228. He was presented with a forty-year Masonic token twenty years ago.

When the Civil War came he enlisted in the Seventh Michigan Infantry in 1861 and served until 1863, when he was discharged on account of wounds received in battle.

Besides his daughter he leaves four sons, Charles W., William R. and Althius of Los Angeles, and Louis E. Brain of Seattle. Funeral arrangements are being made. The body is in charge of Ruppe Mortuary, 843 South Figueroa street.

LATEST SOLUTION TO TRAFFIC PROBLEM

Introducing the Stilts Car, Boon for Auto Drivers

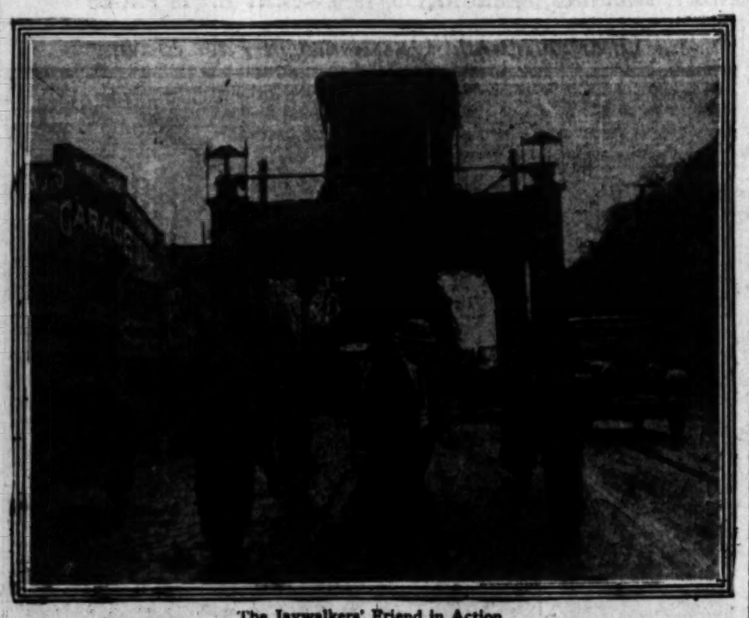

The Jaywalkers' Friend in Action

AND here we have the stiltscar, the jaywalkers' best friend, which for the first time appeared on Los Angeles streets yesterday.

The stiltscar is the invention of a Midland (Tex.) manufacturer who designed them for use in the greatest jaywalking State, there being more room in Texas to jaywalk in than any other commonwealth.

As soon as the jaywalking law was proclaimed in Los Angeles, this stiltscar was imported from Austin.

It is fearfully and wonderfully made. It is an automobile in all respects, merely being exaggerated as to distance from wheel base to tonneau. Where the run of styles in motor cars is toward the understaung, the stiltscar goes just the other way.

The stiltscar stands so high that it can drive over an ordinary touring car which is going in the same direction or over a Ford baby grand which it meets at right angles.

But its utility, according to the inventor's intention, is to avoid jaywalkers. The space is so great between its wheels and tonneau that it can pass over a whole row of jaywalkers, all going in different directions, as the accompanying snapshot will prove.

The stiltscar also is useful for moving piles of lumber, which may be fixed under it instead of on it. In Texas, it is used to cross the Rio Grande at high water, since it keeps the driver high and dry.

The superstructure of the stiltscar is quite the same as its dwarfed brothers. The driver has a compass in front of him, and a man with a pair of field glasses sits beside him to give general steering directions. They have parachutes to use in case of a smash-up.

CONSIDER NEW BRIDGE

Long Beach County Negotiating for Flood Channel Span

By a "Times" Staff Correspondent

LONG BEACH, Feb. 8.—Negotiations between the city of Long Beach and county authorities for a bridge across the flood control channel on West Broadway, this city, are now pending, it was revealed here today. Efforts are being made by city authorities to procure an appropriation from the county covering the entire cost of the proposed new approach to Long Beach Harbor. The estimated cost of the bridge is $200,00. Supervisor R. F. McClellan is quoted by city officials as having indorsed the plan.

FORMER RESIDENTS OF WISCONSIN WILL MEET

Former residents of Wisconsin are to gather on the 14th inst. in Sycamore Grove Park for the annual reunion of the Wisconsin State Society, it was announced yesterday by C. H. Parsons, secretary of the Federation of State Societies. More than 10,000 are expected to attend and arrangements have been made to establish county and city headquarters so that former residents of particular sections will be able to locate old neighbors without difficulty. A short program of speeches will begin at 2 p.m.

VOCATION FIELD SURVEYED

Proposed Million Dollar School Will Teach Only Trades for Which There is Local Demand

Although the new $1,000,000 vocational school will not be completed until September, 1927, and a site has not yet been selected, surveys are being made to determine the particular kinds of industrial training to be offered students.

"We are following the same plan we have always used when introducing new work," said Arthur L. Gould, assistant superintendent of schools and director of vocational education, yesterday. "It has always been our practice to interview both the employers and the workers to determine the requirements of any particular trade. We are doing that for the new school. We want to offer work that will meet the demands of local industries. There is no use training students for work for which there is no demand.

"While the allotment for this school seems large, it is to be remembered that equipment for an industrial school is much more costly than for schools where only academic subjects are taught.

"What we are trying to do now is to get permanent advisory committees from the various industries. We already have such a committee from the tile dealers association, in many of the building crafts, and from some of the labor organizations."

Superintendent Gould further explained that work in the vocational departments of the day and evening high schools was directed to meet the needs of the trade. That the departments were co-operating with the Chamber of Commerce, with the associations, and trying to offer instruction that would fit the student to the vacancy.

Many of the classes now offered in the evening high schools will be transferred to the new vocational school. Those now operating in the old Grand-avenue day and evening school are beauty culture, power machine operating, machine embroidery, tailoring, auto mechanics, brick-laying, plumbing, telegraphy, plastering, furniture manufacturing, acetylene-welding, tile setting, dressmaking and designing, millinery, pattern drafting, linotype and printing.

SCOUT HEAD GIVES TALK AT CHURCH

Troops Conduct Services With J. E. West, National Chief, as Speaker

James E. West, national chief executive of the Boy Scouts of America, spoke last night at special Scout services at the Westlake Presbyterian Church. The services were conducted by Troops 38 and 113, with Scout Executive E. B. De Groot presiding.

The Scouts of the troops were present in uniform as were members of the Girls' Reserve Corps. The creed of the Boy Scouts and the aims and purposes of the organization were discussed by Mr. West.

More than 200 business and executive leaders of the city will greet Mr. West at a luncheon to be given today by the Los Angeles District Council of the Scouts at the Biltmore. National Vice-Presidents Mortimer L. Schiff, William G. McAdoo and Milton A. McRae will also be present. Mr. West will be the principal speaker at the luncheon.

The Los Angeles District Council of the Scout organization will give a band concert tomorrow night at 8:15 o'clock at the Knights of Columbus auditorium, 613 South Flower street. It will be the occasion of the fifteenth anniversary of the Boy Scouts of America. Philip Memoli is director of the band.

CHURCH LECTURE TUESDAY

A Christian Science lecture, free to the public, will be delivered by Judge Samuel W. Greene, C. S., of Louisville, Ky., a member of the Board of Lectureship of the Mother Church, the First Church of Christ, Scientist, in Boston, Mass., tomorrow, in Tenth Church, 936 West Forty-ninth street, at 8 p.m.

PARK ROADS FUNDS VOTED

Federal Bureau Approves Expenditure for Building of Better Highways to County Playground

While action is pending before Congress which may add 5000 acres to the present Los Angeles County Big Pines Park in Swartout Canyon, another branch of the government, the Bureau of Public Roads, last week approved an expenditure of $125,000 for the construction of better roads to the playground.

The so-called National Forest aid was secured jointly by the County Board of Supervisors and the State Highway Commission. Highway Commissioner Edwards said Saturday. It will be expended between July 1, this year, and July 1, 1926, he said.

The government bureau, according to Commissioner Edwards, will immediately begin a survey of the road preliminary to fixing a schedule for the actual work.

Mr. Edwards said that the bureau will take over the present road through Lone Pine Canyon and reconstruct it from the Cajon Pass Highway to the Los Angeles county line. From this point the county will assume supervision of the road into the park and over to Palmdale.

Although the government bureau has not announced a definite schedule for the $125,000 road work, the Highway Commissioner expressed the belief that a gravel surface may be put on the road.

Pending before the Senate is Congressman Fredericks's bill proposing that 5000 acres of land be turned over to the county authorities as an addition to the 560 acres already opened up at the park. The House last week passed the bill and the Senate is expected to act on it within the next few days in order that it may be submitted for the President's signature before Congress adjourns.

ICE RINK TO OPEN HERE TOMORROW

Peggy Hamilton to Stage Fashion Show; Orchestra to Provide Music

A form of sport heretofore denied Angelenos will be on tap following the opening of the Palais De Glace ice rink tomorrow night at Melrose and Vermont avenues, an event which, it is expected, will be attended by many representatives of the film colony and society folk.

Mrs Charles H Jeffras

One of the big features of the evening will be Peggy Hamilton's fashion show, the first fashion show ever held on ice. Again Los Angeles, as usual, doing the unusual. Miss Hamilton's models, if such they may be termed, are all famous on both stage and screen. They will display the $100,000 worth of furs and the variety of correct ice skating costumes.

After the program everyone will be allowed to take the ice and skate to their heart's content to the tune of Bert Crossland's Palais De Glace Orchestra.

Lew Cody, famous motion-picture actor, will be master of ceremonies.

One of the principal figures associated with the enterprise is Mrs. Charles H. Jeffras. She is one of the founders of the Red Cross Shop of Los Angeles and has to her credit the successful launching of the New York Red Cross Shop as well. She is also social director of the Ambassador Hotel and designed the Cocoanut Grove.

Arrest Three on Suspicion of Extortion

D. L. Edwards, Thomas H. Shirley and Paul Cothman, the latter a special deputy sheriff, were arrested last night by Detective Lieutenants Jones and Thompson and were booked at the City Jail on suspicion of extortion.

According to the officers, the trio threatened Jack Shrimp, who lives in an apartment-house at Sixth and Flower streets, with arrest on a Mann Act charge and demanded money. Shrimp is declared to have given Edwards and Cothman an overcoat and a watch-charm, respectively, which each were said to have been wearing when arrested.

Edwards and Cothman were taken into custody, the officers reported, when they appeared at Shrimp's home last night to collect the balance of the asserted blackmail money. Shirley, said to be a taxi driver, was arrested in Compton.

BANNER YEAR IS SEEN FOR STATE

Development Association is Recipient of Reports

Crop Assurances and Bank Figures Cause Optimism

All Other Indications Give Rise to Enthusiasm

Signs continue to multiply that 1925 will be a year of exceptional progress and prosperity for California, according to reports to the California Development Association. Though the year is yet in its swaddling clothes its influence already has spread a healthy atmosphere of hustling enthusiasm, enterprise and achievement for the next twelve months, says the report. Recent rainfalls have given assurance of bountiful crops, bank clearings are close to if not exceeding records, building preparations are the greatest ever and business throughout the State has begun to respond to the tremendous impulse of optimism and enthusiasm. Reports to the California Development Association from chambers of commerce in all sections of the State bear evidence that this good feeling is not confined to any one locality. Some of the evidences of activity contained in these reports are as follows:

Pasadena.—This year bids fair to be a banner year in Pasadena's progress and development, as emphasized by the steady increase in amount and value of building permits. The total is nicely balanced between business structures and residences. Building permits for 1923 amounted to $11,534,184 and in 1924 the total reached $12,040,446. January, 1925, permits totaled $878,465.

Long Beach.—Many thousands of dollars are expected to be saved taxpayers yearly by construction and maintenance of a municipal asphalt plant and the city will be able to speed its $2,000,000 street-improvement program immediately after the plant is put into operation. Work on the plant will begin at once.

Santa Monica—Bids are being received on a new pier franchise at the foot of Pico Boulevard. A feature of the pier is to be ample parking space so as to prevent congestion on adjacent streets.

Newport Beach—Completion of the main link in the Coast Highway between Long Beach and Newport Beach is promised within thirty days. The contractor has poured the last slab of concrete on the bridge across the Santa Ana River, which will connect the two lengths of cement concrete road already in place. A celebration to mark the opening of the highway is planned.

Brea—The Duro Engineering Company, manufacturers of oil well supplies and specialties, has broken ground for a new factory in Brea. This city claims to be the capital of the oil well industry in Southern California.

San Fernando—Contracts have been awarded for the $2,000,000 hospital for disabled ex-service men and women. Near by the county is spending $2,000,000 on the construction of a flood control dam in Tacoima Canyon. In the same vicinity the county has a 1926 building program calling for the outlay of $500,000 in doubling the capacity of its tubercular hospital at Olive View. The Presbyterian congregation is erecting a new $60,000 church edifice and the Catholics are building a $15,000 parish house, to be followed by a church to cost $70,000. The contract has been let for a new $125,000 schoolhouse and the city itself is starting work on a $150,000 sewer system and has plans out for a bond issue for a $100,000 civic center and city hall.

Holtville—This city, now that the last link in the Southern Automobile Highway has been completed, occupies a very important position. The Lee Highway, which joins with the Bankhead and Old Spanish Trail in Arizona, passes through Holtville, which is the first city the tourist comes to at the southeastern portal of California. Holtville is really the southern gateway of California.

SECOND MARTIN SUSPECT FOUND

(Continued from First Page)

man held as a suspect in the case, but in view of the general situation, he thought it best to dismiss the suspect from his position. Koehler declared the feeling is intense in the Glen Airy district over the murder of the two little Martin girls.

From innumerable sources, letters have been pouring into the Sheriff's office regarding the case, many of them couched in strong terms. Some of them, it was said, mention Stone's name, and others describe a man who is declared to have been seen "picking up" the Martin girls in the vicinity on more than one occasion before their disappearance, and riding them home. Stone has consistently denied that he had given the Martin girls rides.

FOREST WORKERS TO MEET

Local Men to Attend San Francisco Conference on Fire and Timber Problems

A conference of national forest service men to be held at Fort Miley, San Francisco, from the 16th to 27th insts., will be attended by the entire field force of the Angeles National Forest, according to George H. Cecil, supervisor of the forest. The men will leave Los Angeles next Saturday.

It is expected 150 will attend the conference, which has been called to consider the report of the Board of Fire Review, and to discuss the subject of fire protection, the handling of timber sales and the use and regulation of grazing ranges.

The conference will be the largest meeting of forest service men in recent years in California, Supervisor Cecil said. The subjects on the program are clearing of camp grounds; clearing of rights of way, safeguarding forest services improvements, abatement of special hazards, fire breaks, closing of forests, camp fire permits, registration, restrictions on use of donkey engines, publicity, law enforcement, recruiting of guards, training, tools and equipment, timber, central dispatching system, failures in initial action and suppression failures.

Visitors in the Angeles National Forest during the last fiscal year numbered 1,840,272, according to the last annual recreation report. The number of visitors, who entered the forest by automobile, exclusive of stage lines, was 1,645,405. Hotel and resort guests numbered 266,313; campers, 359,767; picnickers, 418,671, and transient motorists, 459,333.

CITY GROWTH REFUTES LIES

(Continued from First Page)

city's total holdings at the harbor $55,000,000.

During 1924 there were built in the city 2365 houses "courts," 294 apartment-houses and 193 hotels and lodging houses, and the Health Department's report showed that births in Los Angeles in 1924 numbered 18,991, an increase of 2205 over 1923.

Los Angeles, the report shows, continues to be the largest city in the world in point of area covering 409.96 square miles, there being ten square miles added during 1924 by annexations.

WATER CONSUMPTION

The constantly increasing population was shown by the water department's report which pointed out that during 1924 the average daily consumption of water was 121,500,000 gallons, as compared with 109,000,000 gallons daily in 1923, and during 1924 a total of 20,754 service connections were installed, an increase over 1923.

During 1924 there were paved eighty-seven miles of streets and alleys, making the miles of paved streets in Los Angeles on January 1, 1925, total 724. Graded and oiled streets totaled 800 miles and the remainder are unimproved, but there are now in the hands of the City Engineer petitions for the paving of 282 miles of streets.

The report of City Treasurer Powell revealed that the volume of business handled in 1924 at the treasury showed an increase of 40 per cent over 1923, due to the large number of bond issues and money handled from assessments for public improvements.

SEIZURE OF FOREIGNERS IS TREBLED

Total of 882 Apprehended in Southland in Six Months; Roads Guarded

A total of 882 persons were apprehended in Southern California during the first six months of the present fiscal year for illegal entry into the United States, according to Walter E. Carr, district director of immigration.

The number apprehended during the preceding fiscal year was 257. Records of the immigration office show that those sent out of the country because of illegal entry are mostly public charges, illiterates and persons failing to obtain required passports.

Increase in the number of those apprehended is due to reorganization of the immigration forces working in this district and adjacent districts where Mexican border patrols are employed, Director Carr said. Fifty extra patrol inspectors have been added to the force in Southern California, bringing the total to seventy-one. Every road between Los Angeles and the border is patrolled and a complete checking system enables the immigration office to keep track of all automobiles traveling those roads.

Twenty-three cases involving asserted violations of the immigration and passport laws were presented to the Federal grand jury last week. Indictments were returned last Friday against eight defendants charged with violating the Passport Act. These included three Italians, one Croatian, one Hungarian, one Rumanian, one Spaniard and one Hindu. According to Director Carr, illegal entries are made largely by Mexicans, Hindus, Chinese and Italians.

Criminal action is taken against comparatively few of those apprehended, he said, inasmuch as deportation automatically follows their apprehension.

DR. BURTON IN ADDRESS TO ALUMNI

Explains Campaign of University of Chicago for Funds

Dr. Ernest De Witt Burton, president of the University of Chicago, explained the development campaign of the university to more than 100 alumni of Southern California at a meeting yesterday at the home of Dr. and Mrs. Frederick A. Speik in South Pasadena.

Dr. Robert A. Millikan, head of California Institute of Technology, was a guest and also made a short talk.

The campaign of the university for funds and other development aims will be further explained by Dean James H. Tufts and Coach Alonzo Stagg at a dinner under the auspices of the University of Chicago Alumni Association of Southern California on the evening of the 20th inst., at the Elite Cafe, 633 South Flower street.

...BRUARY 9, 1925.—[PART ...

...mise Sensatio...

...TH S LIES

...n Page)

...the harbor

...ere built in ...ourts." 256 ... 193 hotels ... and the ...'s report ... Los Angeles ...91, an in... ...25.

...port shows, ...largest city ...of area cov... ...iles, there ...added dur... ...e.

...PTION ...easing popu... ...e water de... ...ch pointed ...the average ...water was ...d compared ...n daily in ...a total of ...tions were ...ver 1923. ...were paved ...streets and ...s of paved ...on January ...d and oiled ...es and the ...roved, but ...ands of the ...ver the pav... ...ts.

...Treasurer ...e volume of ...924 at the ...rease of 40 ...ue to the ...issues and ...assessments ...ns.

...OF ...ERS ...BLED

...rehended ...in Six ...Guarded

...s were ap... ...California ...sthe of the ...illegal en... ...ts, accord... ...district di...

...ended dur... ...l year was ...mmigration ...ent out of ...illegal en... ...charges, il... ...iling to ob...

...er of those ...reorganiza... ...tion forces ...t and adja... ...ican bor... ...d. Director ...patrol in... ...ded to the ...rnia, bring... ...-end. Every ...les and the ...a complete ...e the immi... ...track of all ...hose roads. ...involving as... ...e immigra... ...were pre... ...grand jury ...s were re... ...ainst eight ...th violating ...ses included ...sadena, one ...anian, one ...dit. Accord... ...legal entries ...Mexicans, ...talians. ...kes against ...mone appre... ...much as de... ...y follows

...TON ...RESS ...UMNI

...sign of ...icago for

...t Burton, ...ority of Chi... ...velopment ...versity to ...of Southern ...g yesterday ...Mrs. Fred... ...Pasadena, ...head of ...Technology, ...ade a short ...

...university ...velopment ...xplained by ...and Coach ...ner under ...iversity of ...istion of ...n the eve... ...at the Ellis ...er street.

...MEET

...rence on ...

...old at Fort ...attended by ...cording to ...-leave Los ...rnita, reg... ...e use of ...ity, law en... ...of guards, ...pment, li... ...ng system, ...n and sup...

...ee National ...fiscal year ...cording to ...tion report. ...s who en... ...omobile, ex... ...was 1,845,... ...cuests num... ...rs, $18,767; ...d transient

POLITICAL W... STIRS LYN...

Motor Officer A... Stripped of ...

Job Vacated by T... the Town

Legality of Move T... Ousted Man's A...

The seething little ... Llywood, still seething ... bles of excitement ... rest Friday of former ... shal Lou Hasiour on ... Act charge, was agre... with the latest outbreak ... is declared to be a ... war, yesterday's "battle" ... the new city marshal ... son, and Motor Officer ... derson on one side ... Erkfitz, once the ... later a motor officer, ... mittedly baffled as ... his status is.

One thing, at least, ... through the hate of ... Erkfitz was stripped ... gun and "billy" ... ing by Marshal John... ...er Anderson. All ... cerned were armed ... point.

The first radical ... opinion arises over ... of authority in se... ...fits of the accused ... office, if any.

TRUSTEES VAC...

Marshal Johnson ... Erkfitz's job was ... Lynwood Trustees ... and that Erkfitz ref... his badge and ... marshal and Officer ... proceeded to go out ... take them away, ... inasmuch as the ... Erkfitz had no job ... donating an officer as ... wore the togs and ... thereof.

Erkfitz said his attor... Trippel of Huntington ... former deputy district ... the county, told him he ... officer and should report ... This contention, according ... fitz, is based on an ... plication denying the right ... to two of the Trustees ... to oust Erkfitz by ... fice out from under him.

Erkfitz said that when ... peared for duty yesterday ... shal Johnson said:

"You're under arrest."

No reason for the ... given, Erkfitz said, and ... rant was served, so he ... clared he told the marshal ... would go to jail with him ... as he had taken his ... home. This was agreed to ... ing to Erkfitz, and to ... home.

COAT IS RIPPED

He had gone only two ... blocks, however, when ... Motor Officer Anderson ... into the curbing and ... of speeding. There was a ... ment, during which Johnson ... up. Then, according to ... Anderson "strong-armed" ... while Johnson tore his ... his cap and coat, ripping ... and took not only his gun ... "billy," which Erkfitz ... personal property. After ... Erkfitz said, they headed ... so tightly that he suffered ... ciating pain. In response ... pleadings to "loosen the ... bit," Erkfitz said the two ... finally took the handcuffs ... wrists, turned around and ... away.

Marshal Johnson has ... office only a few days ... named to the position ... resignation of Hasiour, ... lour's action came ... after he had been arrested ... county dry raiders with ... James Bond of the ... in a bungalow on Lyndon ... near Modjeska street ... night. Sixty pints of ... found in the bungalow, ... to Bond's report, and Hasiour ... in uniform at the time of ... apparently having a "big ... with several other men. ... Tom Jennings, was arrested ... similar charge. Both men ... liberty on bail of $1000 ...

WIFE TERMED INSA... IN ANNULMENT A...

It took John H. Evans ... years to find out that his ... crazy, according to the ... annulment of his ... Edith I. Evans, on file in the ... of the County Clerk.

He married her in 1919. ... has asked for annulment ... ground that she was insane ... and has continued so ever ... In substantiation of his ... Evans related that when she ... years old Mrs. Evans tried to ... her mother down an elevator ... well, and that in 1922 she ... a man, being acquitted on ... ground of insanity. Since then, ... said, she has been confined in ... Agnew State Hospital.

It is estimated that 70 per ... of the population wear ...

Uric Acid ...

STIR swollen joints, ... pains—later, Rheuma... the aged ... overburdened kidneys ... the resulting poisons ... of uric acid. Beware ... from a life of ... Mountain Valley Water ... ture's famous remedy ... from Hot Springs, Ark., ... aided thousands back ... health. Its alkaline action ... tend to combat the uric ... and render it harmless ... also assists ... ed kidneys, ... store them to ... plane prescribed ... prospect of relief is ... trial—phone for a ...

Mountain Valley Water ... 425 W. 15th St., Los Angeles ...

...t the ...ilders' ...change ...ide ...

...HOUT one cent ... expense to you— ...s an ABSOLUTE- ...CERTAIN way to ... yourself against ... of money or ineffi... ...workmanship on ... your home of yours. ...s is useless with ...tisement—let the ...r Exchange guide ...p by step from the ... of the plans to ... finished structure.

...lders' Exchange ...-profit, co-operative ...rganization, estab... ...35 years ago, and ...ed of 825 leading ...s in Los Angeles, rep... ...every phase of ...building industry. ...terest is to protect ...terest!

...e three things you ...d do for your own ...—insert the ...s Exchange pro... ...down in every ...ing contract— ...only members of ...ilders' Exchange ...Builders' Exchange ...at every step, ...you will be assured ...ss building ...

...ective clause, ...by the District ...'s office of Los ...County in co... ...tion with the ...ilders' Exchange', ...the contractor ...ly liable for the ... application of ... It covers a ... defect in the ...ion law. Be sure ...s one in YOUR ...contract. We ...'d like to send you ...free.

The BUILDERS EXCHANGE of Los Angeles

...BUILDING ...Telephone ...Vandike 5017

...TO BE MOVED ...SELL WANT ADS

Noon Program Sole Contribution of KHJ Today

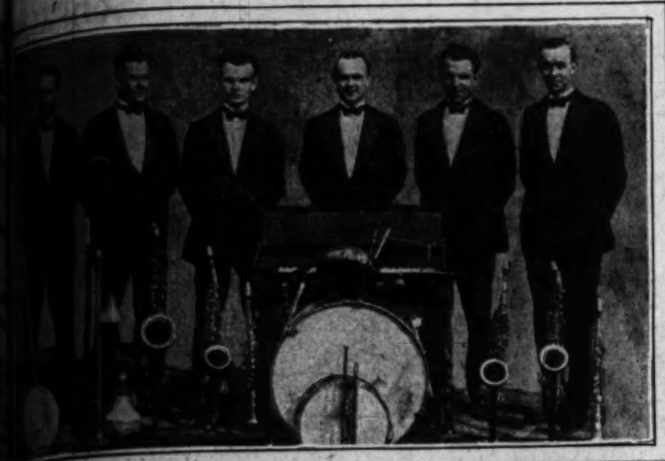

MAJESTIC SIX.

PIGGLY WIGGLY GIRLS

MARY LINGENFELTER, SOPRANO.

RUSSIA EVENING ON KHJ PLEASES

Martin Program Devoted to Slav Music

String Quartet Welcomed by Listeners-in

'Lost Angels' Entertain With Music Laughter

BY CLAIRE FORBES CRANE

The story of the creation of the world finds its parallel in the evolution of every great movement. First, there is only a huge, nebulus mass drifting back and forth like gigantic fog banks, without form, without an apparent goal, but nevertheless emanating a vital energy and terrific power that promise marvels to whomsoever is daring enough to experiment with it.

Radio-program making has gone through this type of development. In the beginning, an hour's entertainment was arranged without any particular attempt to follow one line of thought or create an atmosphere. Nothing was accomplished except merely to broadcast various sounds of speech and music which feat in itself was miracle enough. Then little by little great minds like Uncle John's began to eliminate sounds which were not pleasant—voices which were harsh—music which grated on the ear. From this point KHJ began to set the standard as to what constitutes the great radio program of the hour, until now she feels flattered by all who travel in her wake.

This cry of finer and better programs is the slogan of such arrangers as J. Howard Johnson and the companies for whom he is representative. Last evening was the twenty-first program sponsored by the Martin Music Company, arranged by Mr. Johnson, and was the culmination of their unwavering devotion to the cause of giving Radioland the finest in musical art.

RUSSIAN EVENING

It was entitled "An Evening Devoted to Russian Compositions." The Russian String Quartet, composed of Calmon Luboviski, first violin and director; Vladmar Ziegler, second violin; Philip Cohn, viola, and Maurice Amsterdam, 'cellist; Georgi Shkuletzky, Russian basso; Eugene Petrovsky, Russian tenor; Ruth Pitts, soprano, and John Martin at the Gulbransen, registering piano, comprised the musicians who took part in this epochal program.

It has been some time since the Russian String Quartet has been heard over KHJ. Any city, which can boast a string quartet in its midst has truly achieved a high-water mark of civilization, for it 's without doubt the most perfect form of musical expression known. Luboviski has given to Los Angeles a quartet to be proud of; and last evening their performance in many instances verged on genuine greatness. Especially beautiful was the reverent yet emotional reading given the "Andante Cantabile," by Tschaikowsky.

MALE DUETS

Another marvelous memory passed into the history of broadcasting when Eugene Petrovsky, Russian tenor, and Georgi Shkuletzky, Russian basso, blended their glorious voices in the first male duets ever sent out over our station. It was a most happy combination. The mentalities of the two men—their bond of a common language and suffering served to make their performance noteworthy. Although comparisons are traditionally objectionable, we could not help but compare these duets to the world-famed work of Caruso and Scotti!

Every artist of the evening gave generously of solo numbers. Unfortunately we cannot give all the praise which is due each selection, but I hope that Radioland sincerely appreciates the musical praise which is due each musical feast, which was spread before it and the perfect examples of the Russian creative mind, which they were privileged to hear.

Dear family, don't some of you forget to write in a little word of thanks? Please do, it helps to carry on the good work.

John D. Martin, playing the Gulbransen registering piano, did not seem to find it difficult to transform himself into a Russian. With his usual savoir faire he interpreted Tschaikowsky's "Meditation" and "Minuet," by Paderewski as though his mind were that of a true Slav.

OTHER NUMBERS

A Martin Music Company program would not be complete without the lilting voice of Ruth Pitts; and last night she contributed to the glory of the evening with the same artistry that always marks her efforts.

Beginning their ascent in the dying hours of Saturday, the "Lost Angels" of KHJ arrived at the pearly gates upon the awakening of the Sabbath to again seek admittance. Trusting not entirely to their own talents of entertainment to strike a responsive chord in St. Peter, they armed themselves with credentials from the makers of "Pep"—the Kellogg Company—and immediately the doors swung wide and they entered with great pomp and ceremony. They entertained the Keeper with hit, music and laughter for several hours, but were eventually requested to return to their starting point. Thus can our early Sunday morning audience thank the creators of "Pep" for three hours of fleeting moments. During the period the Majestic Six Orchestra furnished a syncopated background.

K-H-J
The Times
RADIOPHONE

TODAY'S PROGRAM

12:30 to 1:30—Program through the courtesy of the Piggly Wiggly Stores, presenting the Piggly Wiggly Trio, Mary Lingenfelter, soprano. Silent remainder of the day.

LOCAL SCHEDULE

Express	8 a.m. to 1:00 p.m.
THE TIMES	12:30 to 1:30
Express	1:30 to 6:30
Herald	5:30 to 6:30
Examiner	5:30 to 6:30
Herald	7:30 to 9:00
Earle C. Anthony	9:00 to 9:30
Express	9:00 to 12:00

DOCTORS TO FACE BOARD QUIZ TODAY

Accused of Unprofessional Conduct, Nine Medics Must Offer Defense

Charged with unprofessional conduct nine Southern California doctors have been cited to appear before the State Board of Medical Examiners at a session to be commenced here tomorrow to show cause why their license should not be revoked.

The doctors are James T. Fisher, Charles K. Holsman, Charles R. Knox, Robert W. Renwick, Peter J. McGrath, James W. Richards and Gertrude Steele of Los Angeles, and James J. Martin of Long Beach and Newton S. Rice of Pomona. Four other physicians from other parts of the State have been summoned to appear at the same time.

Varying degrees of unprofessional conduct are charged against the medical men, including alleged unlawful narcotic administration and unethical relations with unlicensed medics. In several instances the charges have grown out of criminal prosecutions against the doctors.

The hearings before the board will begin tomorrow at 10 a.m. in Independent Foresters' Hall, 951 South Olive street, and will continue through Thursday.

The board is scheduled to convene at the hall this morning to give preliminary examinations to applicants for licenses to practice medicine in the State. The list includes medical students and doctors who have practiced in other States. Written examinations will be held during the remaining days of the session.

Pasadena Furniture Company

Permanently GOOD Furniture at *Temporary* Price Reductions

a Feature of

Our Greatest Merchandising Event

Pertinent Paragraphs

A Los Angeles customer, concluding a large purchase said:

"*After a shopping tour of principal Los Angeles Stores, we found here an assortment and values much better than we have seen anywhere. You are to be congratulated on your wonderful establishment.*"

* * *

So many people express opinions like the above. It is gratifying to know that the service we strive to render is so well appreciated.

* * *

One thing is sure, we spare no effort to give the best values consistent with the high standards of quality we maintain. You really owe it to yourself to see what we can do for you before placing your order.

Heavy Broadloom Carpet, $7.95 Per Sq. Yd.

9 or 12 ft. widths without seams, in natural, taupe, bronze taupe or rose taupe. Carpets a room of almost any size or shape either fully or as a rug. One of several special values in imported and domestic broadloom.—Seventh Floor.

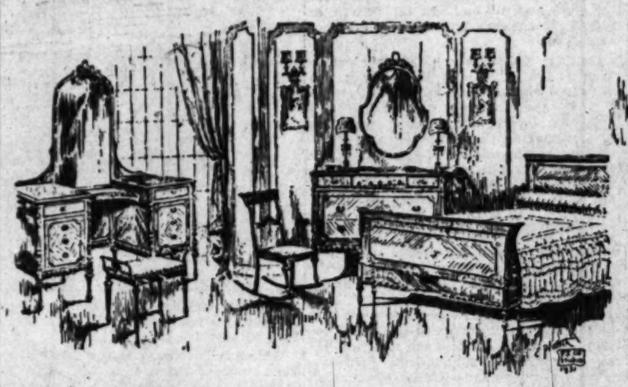

Chair, $98.50

Magnificent carved walnut chair with high back and spring seat in fine wool tapestry with authentic historical Period design, special value at $98.50.—Sixth Floor.

Unusual Value at $33.50

Large, comfortable rockers or chairs like cut with beautifully carved frame and handsome tapestry back and spring seat, demonstrating the values generally in this type of furniture.—Third Floor.

5 Bedroom Pieces Pictured, $1249.50

Magnificent suite in mahogany and other choice woods with high-class construction and finish throughout.

5-Pc. All Walnut Bedroom Suite, $300

Construction and finish of the highest type. Vanity, bench, bed, dresser or chest of drawers and rocker, special at $300.

6-Pc. Bedroom Suite, $485.00

Decorated French combination walnut twin bow-end beds, dresser, chifferobe, rocker and chair, special at $485.

Davenport in Mohair $128.00

New style davenport with carved underframe and reversible cushions, faced on one side with handsome brocaded damask. Remarkable special value at $128.

—Third Floor.

NOW IN OUR NEW EIGHT-STORY BUILDING

532 to 542 East Colorado St., Pasadena

Phone Wakefield 1140

Pasadena FURNITURE CO.

HOME FURNISHING and DECORATING

Sales and Service Studios

Los Angeles—934 N. Western Ave. GRanite 0902.

Long Beach—1118 American. 619-95.

Glendale—400 S. Brand. 3652-W.

POLITICS

THE WATCHMAN

Trend of Political Thought and Action

BY THE SENTRY ON HIS BEAT

The City Council may this week agree upon the boundaries of the fifteen Councilmanic districts and take the first steps to legalize the map, which will probably be done by ordinance. The third tentative map prepared by City Clerk Dominguez, under instruction of the special committee of which Councilmen Allan, Baker and Criswell are members, is expected to be laid before the Council this week with the committee's recommendation that it be adopted. Under this map, the San Fernando and harbor districts, it is believed will be reduced in size, from the boundaries outlined on the first two maps, which were made on an exactly equal division of the city into fifteen wards, based, as the new charter requires, on the 1922 vote.

In the new map, the San Fernando Valley and harbor districts will probably each have slightly in excess of 6000 votes. As an equal division of the 1922 vote requires a vote of 9617 in each precinct, the Hollywood ward (No. 2) will be increased to about 11,000 and will include the precincts to the top of the foothills and East Hollywood, both of which objected to being placed in the San Fernando Valley ward, just as the valley residents objected to these precincts being included in Ward One. In the harbor district the new northerly line may be Florence avenue. The first map set Slauson avenue as the boundary. The harbor residents asked for Manchester avenue and, as a compromise, Florence avenue, midway between Manchester and Slauson, may be selected by the committee. Slight enlargements of Wards 10, 11 and 12 will probably be necessary as a result of the reduction in size of Wards 1 and 15. Once the map is adopted by the Council, the candidates for the next Council will start to work in their districts lining-up support for the May primaries. There may be between seventy-five and 100 Councilmanic candidates on the May primary ballot from which thirty will be nominated; i.e., the two receiving the highest vote in each district.

Mayor Cryer is expected to make formal announcement this week of his willingness to enter the May primaries as a candidate for a third term. Long ago it was known and broadcast that he would again be a candidate, this time for the new four-year term at the increased salary of $10,000 a year, but as usual, the formal announcement was delayed and delayed under the advice of the Kinney-Parrot "kitchen" cabinet until they had decided that the time was ripe.

The people of Los Angeles, having provided a new charter giving the Mayor additional powers, know exactly the kind of Mayor they want. It is a man who will be in full sympathy with and proud of the work and achievements of the water, power, harbor and other city departments and determined to do his utmost to advance these branches of the city government in a constructive, careful, business-like fashion as an elected trustee of the taxpayers, who pay the bills or extend their credit through bond issues. Just as the business executive must keep down the overhead expense, if he is faithful to his employers, the stockholders, the Mayor must keep down government expenses and thus keep down taxes. The tax dollar must do a dollar's worth of work where that work is most needed. The Los Angeles city government is a corporation with expenses this year of $20,000,000 and City Treasury clearings during 1924 of $151,000,000, which shows that it is a real business institution over which the Mayor must function as general manager. The next Mayor will be required to work daily in close touch and in harmony with the Director of the Budget, the Controller, City Attorney and City Council, to make the city government meet the needs of the growing city and at the same time make the tax dollar go further and do more work than it has done before here, if he is to make good.

The office of Controller will be an important one when the new city government takes office on July 1, next and begins to function under the new charter. Heretofore the office has been known as that of the City Auditor, and has not been much in the limelight. The City Auditor checked over the accounts of the various departments, advised the Council when asked for advice and was generally lacking in power and authority. The title has been changed to that of Controller and the duties increased so that the Controller will be an official of authority, the "watchdog" of the treasury, and should be, under the next administration, in daily contact with the Mayor, Director of the Budget and the Council to give expert advice and exact information as to the state of the city's finances and to utter many loud and vigorous "No's" when proposals are made to waste the taxpayers' money.

City Auditor John S. Myers, who has held this position for fourteen years, yesterday announced his candidacy for re-election. He is now serving his seventh term. The new term will be four years and the salary will be $7200 a year, as compared with the salary of $5000 recently attached to the office after having been for thirty-four years set at $3600. With the increase in importance of the position of Controller, Myers may have his first real fight on his hands this year, as the job now becomes one worth battling for. Friends of Councilman W. C. Mushet, formerly City Auditor, and for the past four years chairman of the City Council's Finance Committee, are urging him to be a candidate at the May primaries against Myers. Mushet's successful battle against the secret discount sale of the $13,500,000 power bonds which saved the taxpayers $2,500,000 and his economy measures by which he was able to repeal the occupational license tax and at the same time provide needed policemen, it is expected will be of great help to him in securing support at the polls, should he decide to be a candidate.

Among those who took a deep interest in the hearings at the City Hall on the boundaries of the fifteen councilmanic districts were a large number of prospective candidates for the City Council, many of them prominent in their own sections of the city but not well known in the city at large. Under the ward plan of electing Councilmen, these men can now take the field and will be required only to canvass their own districts to secure votes. In other words, there will be a flock of new candidates running for the Council from the districts at the May primaries, with the exception of the San Fernando Valley, which is organizing to present a solid front for its candidate, whoever he may be.

The slightly changed arrangement of the wards now being worked out by the Council's map-making committee will not change the home districts of the present Councilmen with the exception of Councilman Wheeler who was in Ward 1 (San Fernando Valley) under the first map but under the new plan, if it is approved by the Council, will be in Ward 12. He will be unopposed by any of the present Council. Former members of the Council are active at the City Hall announcing that they will enter the May primaries. In Ward 5, the Exposition Boulevard and West Adams-street district, former Councilman John Topham and former Councilman R. S. (Cupid) Sparks have already thrown their hats into the ring. There will be other candidates before primary day. Topham was a member of the Board of Police Commissioners from 1909 to 1910 and served two terms in the Council, 1911 to 1917. Sparks was a member of the 1921-1923 City Council.

THE WATCHMAN.

Man Facing Mail Fraud Charge to Waive Removal

Benjamin Leven, under Federal indictment in New York City with George R. Bentel, former owner of the Ascot Speedway, on a charge of using the mails to defraud in connection with promotion of the Morosco Holding Company, will waive removal hearing today and give bond for his appearance in New York, according to announcement. Leven made Saturday to United States Commissioner Turney. Removal hearing for Bentel has been set for the 20th inst., at which time Frank Egan, local theatrical man, is expected to appear before Commissioner Turney as a witness for Bentel.

Several men are under indictment in New York. According to information from the New York authorities, they are Bentel, vice-president of the Morosco Holding Company, now in the hands of a receiver; Leven, organizer of the company; George H. Pierce, sales manager; George G. Hanson, an associate of Leven; Albert Dewlum, William C. Amos and George Derr, salesmen.

Promotion of the company is said to have resulted in a loss of $2,500,000 to stockholders. Bentel says he was not connected with the sale of stock.

PUBLISHERS:
THE TIMES-MIRROR COMPANY
OFFICERS:
HARRY CHANDLER, Pres. and Gen. Mgr.
MARIAN OTIS CHANDLER, Vice-Pres. and Secy.
FRANK X. PFAFFINGER, Treasurer.
HARRY E. ANDREWS, Assistant General Manager and Managing Editor
DIRECTORS
Harry Chandler, Marian Otis Chandler, Frank X. Pfaffinger, Mabel Otis Booth, Harry E. Andrews.

Los Angeles Times

EVERY MORNING IN THE YEAR
DAILY FOUNDED DEC. 4, 1881—44TH YEAR

Average Circulation for every day of December, 1924.....143,208
Average Circulation for Sunday only, December, 1924.....196,850

OFFICES
New Times Building, First and Broadway.
Branch Office No. 1, 611 South Spring Street.
Washington Bureau, 434 Hibbs Building.
Chicago Office, 360 North Michigan Avenue.
New York Office, 286 Fifth Avenue.
San Francisco Office, 742 Market Street.
Paris Office, 126 Rue Saint Honore.
In addition to the above offices, The Times is on file and may be found by European travelers at the following places:
4 rue Scribe, Paris.
126 Fleet St., E. C. 4, London.
Hotel Excelsior, Rome.

LOS ANGELES (Loce Ahng-hayl-ais)

MEMBER OF THE ASSOCIATED PRESS
The Associated Press is exclusively entitled to the use for republication of all news credited to it or not otherwise credited in this paper and also published here within.

The Times aims at all times to be accurate in every published statement of fact. Readers who discover any important inaccuracy of statement will confer a favor by calling attention of the Editorial Department to the error.

GIRDLES THE EARTH

Even the natives of South Africa have fallen for the cross-word puzzle. A paper which circulates in the ranch country of Cape Colony is printing puzzles with interpretations in the tongue of the primitive workers. Maybe the League of Nations should adopt the frame of a cross-word puzzle as a world flag.

THE GOVERNESS

Miriam Ferguson, the Governess of Texas, wants smokers to pay the heavy end of the educational bill. She wants to put a State tax of $30 per 1000 on cigars and have the money go into the school funds. That seems to be about all there is to politics—the development of new forms of taxation. Make the "vices" pay for the virtues. Fine the speeders to pay for roads and tax smoke to pay for enlightenment.

THE ZONING IDEA

There are now said to be 190 cities in the country that have adopted zoning ordinances governing business and industrial districts. The zoning idea is often a slap at what are considered personal and property rights, but the courts have been upholding it on the construction that the welfare of the community is paramount. The greatest good of the greatest number is the governing law. Zoning ordinances make for beauty and perpetuity and are, therefore, to be commended. They came into being in response to a demand that would not be denied. A man may not always do what he likes with his own.

SUFFER LITTLE CHILDREN

Although there is no overpowering shortage of children in the country and no immediate danger of our losing our national identity for want of numbers, there are still many households in which infantile pratile is unknown. Recently in one of the big cities some publicity was given to a court case wherein a little one had been ill treated by those to whom its guardianship had been intrusted. The question was asked, did anyone wish to take a little one and give it a name and a home? The next morning nearly 100 women fought their way into court begging permission to adopt the child. There is a waiting line for every hospital waif. Children are not only welcome, but are in demand—landlords to the contrary notwithstanding.

TEETH AND CRIME

A Georgia Superintendent of Schools has a new theory involving juvenile crime. He says that at least 25 per cent of the young who lie and steal are demoralized by bad teeth and inadequate dentistry. The morals of a child are no better than his molars. The children who take good care of their teeth, cleanse them regularly and have frequent examinations by a skilled dentist grow up into shining and worthy citizens. It is interesting to note, however, that the arguments of the southern educator were addressed to a dental convention. They may have been intended as a graceful gesture. Nevertheless, anyone nowadays will admit the relationship of bad teeth with disease and crime.

ABOUT BLOOD

At the recent meeting of the American Association for the Advancement of Science more than 1500 papers were read, explaining the work going on in the research laboratories of the world. Three papers dealt with human blood. Dr. Barbour of the University of Louisville showed that fear literally curdles blood—at least, causes a 10 per cent thickening. Dr. Leake of the University of Wisconsin showed that applications, made from spleen and bone marrow, will cause a rapid increase of the red corpuscles. A third professor undertook to demonstrate that human blood serum contains all the salts found in ocean water and in about the same proportions, the conclusion being that seawater is ancestral to human blood.

CRIME

Nine-tenths of crimes are committed from the same element of a city's population. Police know these potential criminals and the public asks why are not these criminals rounded up and in jail.

Police are helpless, after all, to a considerable extent, in taking preventive measures against crime. They can and do maintain strict surveillance of crime-breeding spots, they can and they do hound the worst cases out of town, they can and they do keep crime down by keeping loafers in awe. But a police department is stripped of crime-preventing capacities both by law and by a supersensitiveness on the part of uplifters which causes them to badger a police officer for the slightest severity toward an offender, even if the severity is for society's protection.

Society's legal and sentimental attitude toward crime and criminals hinders a police department in preventing crime by systematically suppressing the known criminal elements. Greater severity on the part of courts, less meddling by uplifters and the whole-hearted social support and sympathy toward our police department are the answers to these so-called periodical cleanups.

GREATER THAN SIMPLON

Deep in the fastness of the High Sierras, where the streams that unite to form the great San Joaquin River find their source, a mammoth tunnel, the longest of its size yet constructed by man, is nearing completion. It is greater than the Simplon, but it is not destined for passengers and freight. From its western portal will gush a mighty torrent that, plunging in gigantic leaps down precipices ten times higher than Niagara, will furnish hydroelectric power for the ten southern counties of California. When it reaches the plains below the waters will be conserved to waken with their fertile touch the desert into bloom.

This project marks another victory for the human brain over the soulless forces of nature. A river exists where there was none before. Through human ingenuity the mantle of snow that falls every winter on the High Sierras is made to furnish light, heat and power for the cities and the agricultural communities of the plains. What once were waste lands are now great storage reservoirs.

White fuel is plainly destined to be the great motive power of the future. Its greatest virtue is that it is inexhaustible. When the last pool of oil has been drained from beneath the earth's surface, when the last bed of coal is exhausted, the white fuel of the Sierras will pour forth in undiminished volume.

And white fuel spells progress and prosperity for Southern California. It furnishes cheap power for our industrial districts. It is the latest giant of modern industry.

The Florence Lake Tunnel is fourteen miles in length. It pierces the heart of Kaiser Mountain, one of the units of the Minaret group that rise for 12,000 to 14,000 feet above sea level. It is a part of the greatest water-power development project in the world. When the work is completed the gross cost will be about $375,000,000, or $15,000,000 more than the cost of the Panama Canal.

Southern California can take pardonable pride in this gigantic project. For it was conceived and is being carried to completion by the Southern California Edison Company, a corporation that originated in 1888 in a small plant operated at San Pedro, with an investment of about $3000. It has now a capitalization of $250,000,000. Since the armistice it has spent $143,000,000 on the San Joaquin development alone.

The Southern California Edison Company is a private corporation, but one that is publicly owned. The company has more than 90,000 stockholders. When it prospers the prosperity is that of these 90,000 shareholders. It has created vast wealth, only a small part of which appears in the assets of the company. Its greatest benefit has been that it has supplied the fuel that has served to transform Southern California into a hive of industry. It is a public benefactor in that it supplies at a moderate cost an absolute essential in quantities that would have been deemed impossible twenty years ago.

Back of the corporation capable of producing such results must be master minds. The engineers who have planned so successfully must rank with the first in the nation. And men of rare financial genius were necessary to secure the capital to keep the corporation functioning.

These men are not politicians, they are business men. They do not owe their positions to any political group. They are chosen solely for the service they are able to render. Compared with what they have achieved, how puny are the efforts of our Municipal Light and Power Bureau! If this company were municipally owned or operated it is not an exaggeration to assume that it would never have started development in the High Sierras. And it is illuminating to reflect that it supplies the bulk of the hydroelectric power which the Municipal Light and Power Bureau delivers in Los Angeles.

No municipally owned or State-owned light and power corporation, in California or elsewhere, has accomplished a quarter part of what this private company publicly owned has done. Yet there are groups in Los Angeles and elsewhere who are continually seeking, through legislation, to cripple it, to retard its development and force it out of the light and power business. These groups are about as great builders as the Russian Bolshevists.

WASTEFUL DISTRIBUTION

Our modern distributive system doesn't look good to the average economist. He, as well as everybody else entitled to a hearing on the subject, is taking a whack at it. All agree that it is inefficient, unwieldy and wasteful. President Coolidge's new Farm Commission, in its official bulletin, recently published, has nothing but disapproval to report of it. And now comes Prof. George Burton Hotchkiss, head of the business department of New York University, with the alarming statement that he sees no remedy for the situation under present conditions. Distribution, he declares, costs as much as production. It shouldn't, but it does. When a customer pays a dollar for any necessity or luxury practically half of it—49 cents, as the professor figures it—is paid, not for the material in the article and the work of manufacturing it, but for the service of putting it within the buyer's reach and of selling it to him.

Sad to say, Prof. Hotchkiss says there's no use hoping some Moses will lead us out of this wilderness of wasteful distribution to a promised land, for none exists. The main trouble, according to the Hotchkiss notion of it, is that the American consumer has acquired the habit of demanding a great deal of collateral service, and naturally he has to pay for it.

This is true, when one comes to think about it. Take packing and other handling: formerly the grocer yanked down a whole dried codfish from a shelf, cut off what the customer wanted, dropped it into a paper bag, and there you were. Somebody at a packing house hadn't put in an hour or so, trimming and boning that codfish, cutting it into neat squares, carefully wrapping it in waxed paper, tying a blue ribbon around it, stamping it, boxing it and so forth. Nearly everything used to come to the consumer in bulk. Now the consumer demands that it be in cartons and tins. Cleaner and more sanitary—oh, yes, but also more expensive. Bulk goods are naturally cheaper than carefully packed ones. There are many things—bacon, crackers, macaroni, salt, raisins and dates—that used to be retailed in bulk and are now generally sold in packages. Butter used to be carved out of a tub by the grocer and the carving cost the consumer nothing, but now it is beautifully molded into little four-ounce pieces, each wrapped in paper, four of them done up in another paper and the whole put into a carton. Very nice! Costs more, but dad pays the bill.

Walter J. Banham, president of the New York Board of Trade, says that, while this carton business is one factor in excessive cost, the biggest of all is clogged transportation and unscientific merchandising. Banham says the average freight car and its load are rolling along the rails only 10 per cent of the time and standing still the other 90. An enormous volume of commodities lie in the freight terminals three or four days at a time and the huge cost of such delays is added to the freight bill, which in the end is paid by the consumer.

Goods pass through altogether too many pairs of hands, opines Banham, who also says that distributive agencies cannot function economically except as they maintain an even, continuous flow of merchandise through all channels. It isn't, he declares, a question of cheapening and increasing production and of leaving our fleets of motor trucks to buck and skid their way as best they can along the old cowpaths of commerce, but of putting the goods on a smooth, straight track, speeding up transportation, decreasing the number of handling processes involved and so eliminating all this waste.

That sounds good. Let science go to it and give us better service for less money.

FOOD AND TOBACCO

A big idea found lodgment in the busy brain of a lady delegate to a W.C.T.U. convention held recently in Philadelphia and she couldn't rest until she had delivered herself of it. So she got right up in meeting and this is what she said:

"Millions of people in the world are without enough food, while nearly 2,000,000 acres in this country that might be growing food are planted to tobacco. Food must be grown there instead."

Then she sat down and felt better. The audience applauded and it, too, felt better. But the Country Gentleman, a farm paper published in the Quaker metropolis, had the extreme audacity to challenge the statement. It said, in effect, that the tossing of 2,000,000 acres into food production would result only in forcing out a proportionate acreage somewhere else or its diversion to some other purpose. Thus the old status would be restored and the millions now hungry would be hungry still.

Judged by this journal's statement, it would seem that farming is not engaged in for purely altruistic purposes. Also it would appear there is such a thing as agricultural economics. When reformers run up against economists they rarely get the better of it, however laudable may be their intentions. Certainly in this case it does look rather bad that such a large acreage of rich land—for it takes good soil to raise tobacco—should be producing what seems to many a pernicious crop, when it might be producing wheat or corn or potatoes. But there is that terrible economist bobbing up to inform the reformer that the scheme will not work, that the laws of supply and demand do not permit of the following out of such a beatific program.

Without intent to asperse the ethical character of the lady's idea, it is suggested that there are tobacco growers who might not want to grow a food crop, even though the government should prohibit their production of the filthy weed. How would the reformer go to work to compel them to "make the land say beans," in Thoreau's phrase, instead of tobacco? They might prefer to grow firewood on it or to cut it up into town lots. Is it reasonable to assume offhand that the hungry millions would gain the least benefit from the change of crop to that of food? The problem of getting the food into the hands of the hungry ones would still remain unsolved. Perhaps the reformer harbors the idea that the money now wasted on tobacco would be cheerfully handed over to them to buy food. But why not also hand over the money that might be wasted on diamonds and other personal adornments, on movie shows and motor tours? It would be unsafe to pass the hat among a lot of men who were cut off from their solace of smoking, for they would be more irascible than benevolent.

Of course, the ministering hand of time might cure their irritation, and doubtless much good would be done to the nerves and the pockets of those who overdo the smoking business, but the great mass of moderate smokers would experience no particular benefit.

So, sad to say, the lady reformer's idea is neither so new nor so efficacious as she believed.

DANCE OF THE VALKYRIE

A young American millionaire with more money than sense proposes a serpentine march of nude men and women in Hyde Park, London. "Prince" Hopkins is reported to be the angel behind the Sun Ray Club, which aims to substitute pride of the body for shame of the body. Even though Hyde Park is London's neutral resort for free speech, Americans should have more self-respect than turn it into a lunatic asylum and thereby disgrace their countrymen.

The backwoods of Kavirondo and Bukedi in Africa is the place for such maneuvers. There is plenty of room for this sort of crank, and Kavirondo natives would welcome such congenial spirits. The Sun Ray Club could possibly learn from these savages that even nudity requires a mixture of cowdung, ashes and castor oil or sheep fat to keep their skins from cracking in the sun, even if their heads are cracked already.

The youngster evidently mistakes his metaphors when he prattles about substituting pride of the body for shame of the body. It is the pride of the human mind to hide the shame of the human body for fear of being classed with the lower species of the animal genus. Relapses to type are possible. That has been demonstrated in the Congo, where only four years ago a Congolese woman was found to be the cohabitant of a gorilla.

No doubt the London Bobbies will club some sense into Prince Hopkins's cranium when the park-keepers deliver him and his guests to their safe convoy. But the harm to the fair name of Americans will be done. Is it a wonder that European shopkeepers look at American tourists as legitimate prey when they are regaled with advance notices of such escaped maniacs? The sensible American traveler who wishes to benefit by a trip abroad must pay the price for this class of buffoon.

It might be well to post alienists at our passport bureaus and keep an American asylum abroad for specimens who tricked the alienist into the belief that they were sane at the date of their departure.

The ancient mythological waits of the Valkyrie at least had a background of ugliness, but this escapade promises to enlist some of our prize beauties who partook in and carried off prizes at beach beauty shows; for every male must introduce a nude female at the Hyde Park serpentine march. The presumption is that there will be a fleet of motors and an army of chauffeurs, valets, maids and liveried lackeys attending this parade of sons and daughters of the "nouveau riche" to offset any suspicion of a poverty-stricken prank.

That demonstrates how quickly one or two generations may degenerate from hard-headed, hard-working and hard-thinking progenitors to a soft-headed, nonworking, nonthinking brood of nonproducing profligates through lack of mental exercise.

An Abandoned Philanthropy

"What became of the new jail Crimson Gulch was going to build?"

"We gave it up," answered Cactus Joe. "The plans all made it look so much more comfortable than the livin' quarters any of us was used to we got afraid it would prove an inducement to crime.—[Washington Star.

Try Again

What is a "Little American"? Why, a man who would substitute the Noli-Me-Tangere Rattlesnake Flag for the Stars and Stripes. Some conundrums are very, very easy.—[Brooklyn Daily Eagle.

The Scold

[Copyright, 1925, by Public Ledger Company.]

PEN POINTS

Maybe Columbus was merely looking for some new and uncrowded golf course.

The big job of the Allies is to punish Germany without hurting her feelings.

The cross-word puzzle is doomed. Every possible joke has been squeezed out of it.

Pathos: A city wet trying to make himself believe he covets the farmer's cider.

Perhaps Mr. Anderson can tell us whether first offenders should be jailed or fined.

Yet when living was cheap it would have been expensive to live as we do now.

Short story; He thought she would give him half of the road. Only seventeen stitches were necessary.

Modern friends would have urged Job to have his teeth and tonsils out.

Each newborn American infant owes $146, so perhaps it isn't a pin sticking, after all.

When a book peddler calls, that may be regarded as a nuisance; when a bond peddler calls, that's flattery.

Never worry about a "foolish majority." If it is foolish it won't remain a majority very long.

If he is cynical and fed up with the world he will be 17 on his next birthday.

Once in a while a statesman says what he thinks, but he usually withdraws the remark.

Better drive past. She may have a flat tire and then again she may have a gat.

The world was made in seven days. You see, it wasn't necessary to consult the Senate.

If man is so darned efficient, why can't he drop something over his head and be dressed?

A hick town is a place where, if the neighbors see a light in your home after 9 o'clock, they think your house is afire.

Correct this sentence: "I threatened to quit," said the man, "and you should have seen how the boss caved in."

The man who works hard seldom has much tough luck.

There is a remedy for all things, even for the end of the world.

Some girls are shy about marrying men who are shy of money.

Modest, indeed, is the maiden who blushes for her own cheek.

The modern girl would rather be out of shape than out of style.

Next to having wisdom yourself it is well to profit by the wisdom of others.

WHY I CHOSE CALIFO

BY DR. ELIAS P. MORGENSTE...
Former President of Royal Psycho-Analytical Institute, Now a Resident of Los Angeles.

When I sailed from Europe I intended to begin my ... ties in the great metropolis, New York City, but my health ... and with regret I left for California to recuperate my ... shattered nerves. I have been here a year and my health ... Thanks to my good friends here, I have had an opportunity throughout this State.

Not only the beauty of California holds me, but I have had the opportunity and joy of meeting the finest of intelligent people. California is backed by a great power of culture and these intelligent pillars are a fundamental basis of love and sincerity. California feted the beauties of the leaders and the leaders feted the beauties of California. To my observation California, God-gifted country, is not only rich in nature and vegetation, industry and rapid growth, but odyssey and culture. California needs more Hoovers, more Huntingtons, more Millikens, different industries, etc. I am a stranger, but I wonder and it strikes me very peculiar how the American people can belittle and bespatter California. Not long ago I read in the eastern papers and I was astonished, nor can I explain the reason for writing about California in such a manner. Since I came I have been busy studying America as a whole and the city of Los Angeles in particular. I dare not say that one can study in one year "from the passage of a bird," but it seems to me and I feel that America will become an even stronger nation than it is today. In my plan and outline I mentioned that at present the younger generation is overstressed on sexualism because it does not look behind the findings of the Freudians and the pseudo-intellectuals who are the real dangerous misleaders of public opinion.

Los Angeles is not like any other big city of the United States. It is distinctively individual. Not only has it a great future, but an original future. This city will attract to itself from all over the world the leading thinkers, patriots and artistic creators in every line of endeavor. At its zenith it will be the staff headquarters for the world's intellectuals. Judging from the viewpoint of my knowledge and using psychographology as a concrete method of verification of my findings as psychoanalyst and phrenologist, I think that many eastern enemies who belittle California are "square pegs in round holes" from an industrial standpoint and that everyone of them takes his mission in life too lightly. The American people of common sense must help to eliminate this untrue propaganda and build up this wonderful country.

Columbus was a prophet to America. But who builded up America? The people, the immigrants. To whom belongs the success and prosperity that developed so great every city in the United States? To the people. Who is the paramount and the ruler of this beautiful land and resources and richness thereof? The people. Who must take care to get greater furtherance? These same people. In Russia there is a proverb, "What we possess and have we do not appreciate and lose, and when we lose we lament."

Wonderful California reminds me of the Carpenter of Galilee. "A prophet is not without honor save in his own country." California, the golden frame of all of God's creation with a beautiful present and a great promised future, possesses unlimited possibilities, this God-blessed child that has grown so big in every detail, in all branches. California—is not only an oriental Mecca, but, I repeat, it is a growing center of science, culture, art and industry, of mercy and justice; and let such flowers blossom in every corner of the great country with such faithful sons as California boasts, as was shown in the last election.

Its womanhood is a great asset with woman's intelligence, independence and studiousness. Women will play a great part in the intellectual and political life of America.

Look at the wonderful court of law! How beautiful it is to observe Uncle Sam's boys restlessly guarding faithfully the interests of the people, all working friendly and everyone knowing his duty. With righteousness and law you are guarded everywhere. Every inhabitant is working for the glory of this wonderful country. To see California is more enthralling than to see Naples—"To see California and to live!"

My desire is to give a fresh impression and true analysis of your fairyland. California is not your stepchild, but your own child grown so fast and with such a strong power that no country in the world can conquer this mighty giant. It is very peculiar that you Americans, in spite of your culture and travel, observe the least in your own country. In your travels you doubtless know how much more a stranger observes in a foreign land than an inhabitant and, therefore, I take the liberty of stating that in my short stay here I have observed more perhaps than the native.

Eastern people should not only derive benefit in health and pleasure from this country, but should contribute toward its development. Everyone knows that a father does not differentiate between his children, a merchant between his goods. God created all the world from the same clay, but do not forget that God created at the same time a paradise also and California is the America paradisa. California is not afraid, for well it knows that all who see California hesitate to leave and regret when necessity makes this demand. But a bad eye holds no fear for California and she is not afraid of belittling. Los Angeles is an oasis that strengthens the body and soul.

In this year, since I came, the sunshine and warmth satiate me. Even the few cloudy days that precede the occasional rain seem like pearls on a beautiful woman's throat. How great is the sin of envy! California's rays of sunshine have made the envious blind. Just as every country has its bad, California has its owls who cannot see in the light. I do not believe that the eastern people base their opinions on such ...
I have observed, ... like to be fooled ... them laugh up ... plead to be fooled ... minds are not ... lieve that such ... no impression on ... and you know very ... fool.

"Doubt that the ... doubt that the ... doubt truth to be a ... doubt" that California ... the heart of everyone ...

ON THE ...

BY HARRY ...

Last summer I ... months in an upper-... kind of crow's nest, ... a tall building near ...

From this point of ... gained new impressions ... values and the realness ... geles. Buildings and ... many thousands of ... spilled all about me ... in a child's playroom ... millions of pin points ... gested a jeweler's ... ing half the globe.

Nobody has really ... geles till he has seen ... roof.

Everywhere city ... city values packed ... Here I studied the ... new angle and ... the future. So I drew ... tures of this ideal ... yond the limits of ... strictions.

For, when I fell back ... facts, I realized that ... prominent features ... were hundreds of ... squares, rectangles, ... bleak, black, ... Only here and there ... rare intervals were ... cabins, similar to ... just one of these ... tempted say greater ... tion.

But one Sunday ... what I had long ... saw it as a wanderer ... ness sees a desert ... as a pioneer might ... Imperial Valley fifty ...

A dust cloud swept ... hills. It lasted but a ... in that moment a ... his wand. A new ... sprang into existence ... the city below.

The acres of ... me were no longer ... late. Shell-like ... artistic designs, ... glass and ... above the polygons ... that a moment ago ... and dusty roofing.

In great green ... mosa and graceful ... the shell-like ... the larger roofs ... bowers of ... ing nasturtium ... brown-stained ... of small flowers, ... red gravel walks ... able surfaces. One ... a fountain and a row ... cropped cypress.

While the mirage ... the roots of Los ... into a garden city ... parks and ... streets below. A ... mirage passed ... cloud of dust.

And I thought ... pay fancy prices ... divisions to bring ... country into their ... all over the ... right at their ... dreds of vacant ... made as attractive ... or a home in ...

A foolish thought, ... mer mirage, while ... roof.

RIPPLING ...

CHRISTMAS ...

Some men ... mastide by ... laws; and some of ... and died, ... they crossed the ... divide with ... The public press was ... concerning ... themselves with ... punk medicine ... air with Christmas ... lished in their ... there are who ... which leaves its ... gathers victims ... comes a blot and ... cent, fierce ... safe nor ... trees were ... that do no ... pink and ... leyenes that ... hunting through ... liquids that ... stores were ... should appeal ... purchase for ... ter doll; ... man get drunk ... The Christmas ... alight, and ... and hearts ... bright—... sin; and ... right to ... pretty hard ... misled ... thetic ... when ... skies, and ...

Even the ... comes to ... ries a ...

The only ... ing a pretty ... homely ...

Modern ... plaining ... Hez.

ALASKA CALLED RECKONING LAND

... Visitors Give It Milk ... Honey Designation

...ers and Publisher Tell ...bout Vast Resources

... Description Routs ...s and Snow Pictures

...ories of the name of Alaska ... average individual conjures ...ture of a knob of land some ... near the North Pole, whose ...tical products are ice and ... principal activities are thaw... ...t frozen ears and toes, where ...population consists largely of ...teams and Eskimos, where ...ne gets stuck on an iceberg ...n't get down for six months, ...n the world flyers want be... ...they couldn't avoid it and ...place where antitoxin races ...—in short, a fine place to ...away from.

...s a different picture of it. ...ever, was drawn for the mind's ...yesterday by three men, whose ...are integral units in the de... ...ment of the great Territory ...where the West ends. They are ...w Frank A. Aldrich of the ... Juneau Division and sen... ...mber of the Upper Territo... House; Senator Fred M. Ayer ...e Second or Nome Division, ...Will A. Steel, publisher, of ...ka, P. C., Nome, Cordova, ...s, and Juneau. Senator Ald... ...ffy Mr. Ayer are en route ...Washington, D. C., via Los ...es, to the session of the ...Legislature, which convenes ...arch, and will be accompanied ...ennifer Ayer, who has estab... ...a temporary residence in ...Angeles at 719 South Catalina ...treet and expects to reside ...permanently after the con... ...legislative meeting.

RECKONING LAND

...a barren fortress of unin... ...ble and unproductive frigid... ...t a beckoning land of milk ...honey whose unlimited re... ...es have merely been surface... ...ed was, briefly, their sum... ...of the advantages which the ...mous territory affords.

...r instance:

...exportation last season ...ed the amazing total of $46,... ...00, of which $36,000,000 was ...timber, and the coming season ...eclipse that. This return is ...n operating and maintenance ...ment of $10,000,000.

...manufacture of pulp is just be... ...undertaken extensively with ...sults of development unbe... ...ble to the layman not fa... ...r with the Territory's re... ...rces. Indicative of the enor... ...mand of timber as the source ...upply is a comparison showing ...the States of Washington and ...s have one-sixth the total ...stand of the United States ...the Chugach Forest Reserve ...Southeastern Alaska exceeds the ...ified stand of Washington and ...by 10 per cent. In one pulp ...mill alone at Snettisham, 180,000 ...horse power of electrical energy is ...

The Forestry Department al... ...has cruised 1,000,000 board ...in the Chugach reserve and is ...ding an open palm to com... ...ise that will come in and man... ...ture on a large scale, under a ...law which now allows the ...ase of government property for ...extraction purposes.

...thousand of the 3000 or ...islands along the Coast al... ...have been leased for fur... ...ing purposes and the "infante...

IVALS THE BEAUTY

These 4 crack train
"It's Wor
Cos
and the
Headquar
THE OWL DRU

CHOSE CALIFORNIA

ELIAS P. MORGENSTERN,
...al Psycho-Analytical Institute of ...
... Resident of Los Angeles.

...Europe I intended to begin my ...
...ls, New York City, but my health ...
... California to recuperate and ...
...been here a year and my health has ...
...ds here, I have had an opportunity ...

...California, the opportunity the fin... Californ... power of ...ent pillars ...s of love ...fested the ... and the ...s of Calif... Californ... not only ...tation, in... but edys... ...nds goods ...ntingtons, ...industries, ...t I won... ...y peculiar ...e can be... ...rnia. Not ...eastern pe... ...d; nor can ...r writing ...s manner. ...been busy ...whole and ...in particu... ...t one can ...n the pas... ...ems to me ...n will be... ...ation than ...d outline ...resent the ...erstressed ...does not ...n of the ...do-intellec... ...dangerous ...ion. ...any oth... ...ed States. ...tual. Not ...re, but an ...y will at... ...over the ...e, patriots ...every line ...ith it will ...re for the ...ging from ...wledge and ...as a con... ...tion of my ...and phra... ...y eastern ...fornia are ...oles" from ...and that ...is mission ...American ...must help ...propagan... ...wonderful

...t to Amer... ...America? ...rants. To ...cess and ...d so great ...d States? ...the para... ...this beau... ...and rich... ...ple. Who ...reater fur... ...people. In ...rk, "What ...do not sp... ...when we

...reminds me ...ffice. "A ...nomer save ...California, ...l of God's ...ul present ...ture, pos... ...ities, this ...has grown ...ul, in all ...not only ...I repeat, it ...ciance, cul... ...mercy and ...owers bloo... ...the great ...ful song as ...e shown in ...

...reat asset ...nces, inde... ...ess. Wem... ...ert in the ...al life of ...

...l court of ...is to ob... ...restlessly ...interests of ...friendly ...his duty. ...law you ...re. Every ...the glory ...7. To see ...alling than ...California ...

...fresh im... ...ats of your ...not your ...own child ...h such a ...country in ...his mighty ...r that you ...our culture ...e least in ...your trav... ...how much ...ore in a for... ...bitant and ...erty of stat... ...tay here I ...change than ...

...d not only ...and pleas... ...but should ...evelopment. ...father does ...n his chil... ...tween his ...the world ...do not for... ...the same ...California. ...Californ... ...ll it knows ...nia hesitate ...e necessity ...t a bad eye ...fornia and ...tting. Los ...t strength.

...ness, the ...astists me. ...ve that pre... ...seem like ...woman's ...the sin of ...ve of sun... ...vious blind. ...es its bad. ...who cannot ...not believe ...base their

RIPPLING RHYMES

CHRISTMAS CHEER

Some men observed the C... mastide by breaking ... laws; and some of them ... and died, denouncing Santa C... they crossed the great ... divide with poison in their ... The public prints were full of ... concerning foolish gents who ... themselves with poisoned ... punk medicaments, then filled ... air with Christmas wails and ... lished in their tents. And ... there are who cry! ... which leaves its trail of sick... gathers victims in its path, ... comes a blot and stain; it is ... cent, fierce and raw. ... safe nor sane." The Christ... trees were loaded down with ... that do no harm; with ... pink and doodads brown, and ... leyenes that charm; then ... hunting through the ... liquids that alarm? The Chri... stores were full of ... should appeal to all, and one ... purchase for a pleak a treat or ... ter doll;" then why should ... man get drunk on holiday ... The Christmas homes ... slight, and joy prevailed ... and hearts were ... bright—remote ... sin; and poor tired fathers ... right to fill himself with ... pretty hard to sympathize with ... misled skate who chases ... thetic eyes with which to ... when Christmas bells ... skies, and Santa's at his ... WALT MASON

Even the conscientious ... comes to town for a blowout ... ries a couple of extra ...

The only thing harder than ... ing a pretty girl home is ... homely one married off.

Modern novel: 100,000 words ... plaining why he left his ... flier.

ALASKA CALLED RECKONING LAND

... Visitors Give It Milk ... Honey Designation

... and Publisher Tell ... Vast Resources

... Description Routs ... and Snow Pictures

... of the name of Alaska ... prompt individual conjures ... of a hunk of land some ... the North Pole, whose ... products are ice and ... activities are thaw... ... ears and toes, where ... consists largely of ... and Eskimos, where ... get stuck on an iceberg ... get down for six months. ... world divers want be... ... couldn't avoid it and ... where antilectic races ... short, a fine place to ... them.

... different picture of it ... was drawn for the mind's ... by three men, whose ... ranged units in the de... ... of the great Territory ... the West ends. They are ... A. Aldrich of the ... Division and sen... ... of the Upper Territo... Senator Fred M. Ayer ... Nome Division.

... Boat, publisher, of ... C. Nenno, Cordova, ... Pioneer, Senator Ald... Mr. Ayer are en route ... D. C., via Los ... the session of the ..., which convenes ... and will be accompanied ... Ayer, who has estab... temporary residence in ... 719 South Catalina ... and expects to reside ... during the com... session meeting.

HUNTING LAND

... barren fortress of unin... and unprotective frigid... ... a bulging load of milk ... bleak, black, uninhabited ... Only here and there at ... rare intervals were other ... cabins, similar to my ... just one of these cabins ... tempted any ground-hog ... tion.

But one Sunday afternoon ... what I had long wanted to ... saw it as a wanderer in a ... soon sees a desert mirage, ... as a pioneer might have ... Imperial Valley fifty years ago.

A dust cloud swept in from ... hills. It lasted but a moment ... in that moment a wizard ... his wand. A new Los ... sprang into existence on the ... the city below.

The acres of roofs gave ... me were no longer black ... tats. Shell-like dwellings ... artistic designs, mostly of ... glass and aluminum, ... above the polygons and ... that a moment ago had been ... and dusty roofing.

In great green tubs ... mona and graceful palms ... the shell-like dwellings. ... the larger roofs were ... bowers of honeysuckle and ... ing nasturtium growing ... brown-stained packing cases ... of small flowers, strips of ... red gravel walks adorned ... able surfaces. One roof ... a fountain and a row of ... cropped cypress.

While the mirage lasted ... the roofs of Los Angeles ... into a garden city to ... parks and boulevards of ... streets below. A moment's ... mirage passed with the ... cloud of dust.

And I thought to myself ... pay fancy prices in some ... divisions to bring a breath ... country into their city ... all over the downtown ... right at their office doors, ... dreds of vacant lots that ... made as attractive by a ... gardener as Beverly or ... or a home in Eagle Rock.

A foolish thought, bred of a ... mer mirage, while dreaming ... roof.

ON THE ROOF

BY HARRY BOWEN

Last summer I lived ... months in an upper-deck ... kind of crow's nest, on the ... a tall building near Westlake ...

From this point of ... gained new impressions ... values and the vastness of ... geles. Buildings such ... many thousands of ... spilled all about me like ... in a child's playroom. ... millions of pin points of ... suggested a jeweler's showcase ... ing half the globe.

Nobody has really seen ... geles till he has seen it ... roof.

Everywhere city ... city value packed the ... Here I studied the ... new angle and dipped ... the future. So I drew ... ture of this ideal summer ... yond the limits of its ... strictions.

For, when I fell back on ... facts, I realized that ... prominent features in the ... were hundreds of large, flat ... squares, rectangles, ... bleak, black, uninhabited ... Only here and there at ... rare intervals were other ... cabins, similar to my ... just one of these cabins ... tempted any ground-hog ... tion.

But one Sunday afternoon ... what I had long wanted to ... saw it as a wanderer in a ... soon sees a desert mirage, ... as a pioneer might have ... Imperial Valley fifty years ago.

A dust cloud swept in from ... hills. It lasted but a moment ... in that moment a wizard ... his wand. A new Los ... sprang into existence on the ... the city below.

The acres of roofs gave ... me were no longer black ... tats. Shell-like dwellings ... artistic designs, mostly of ... glass and aluminum, ... above the polygons and ... that a moment ago had been ... and dusty roofing.

In great green tubs ... mona and graceful palms ... the shell-like dwellings. ... the larger roofs were ... bowers of honeysuckle and ... ing nasturtium growing ... brown-stained packing cases ... of small flowers, strips of ... red gravel walks adorned ... able surfaces. One roof ... a fountain and a row of ... cropped cypress.

While the mirage lasted ... the roofs of Los Angeles ... into a garden city to ... parks and boulevards of ... streets below. A moment's ... mirage passed with the ... cloud of dust.

And I thought to myself ... pay fancy prices in some ... divisions to bring a breath ... country into their city ... all over the downtown ... right at their office doors, ... dreds of vacant lots that ... made as attractive by a ... gardener as Beverly or ... or a home in Eagle Rock.

A foolish thought, bred of a ... mer mirage, while dreaming ... roof.

Hail From Great Territory Where West Ends

Travelers Stop in Southland on Way to Homes in North

Two Senators and a publisher of Alaska are visitors in Los Angeles. They are (left to right:) Will A. Steel, publisher of Dawson; Fred M. Ayer of Nome, and Frank A. Aldrich of Juneau.

... industry" of the Territory bids fair to become a major activity.

The manufacture of fertilizer is to be undertaken on a huge scale, its source being enormous coal deposits impregnated with ammonia. Japan alone imports 15,000,000 tons annually, the visitors pointed out, providing an ever-present and handy market.

The government has definitely decided to establish a naval base, with official expression favoring the Cordova region above that of Unalaska because of its closeness to railroads and proximity to the great coal and oil regions in the Bering River field and hundreds of miles surrounding it.

Potential coal production, largely anthracite, is boundless, as far as present surveys show, with Katalla as its center. The Guggenheim and Harriman interests have constructed many miles of railroad and are to build more to provide outlets from the mines to tidewater.

Geological engineers declare that the entire coastal plain is virtually floating on a sea of oil and production is being pushed on a vast scale. The Harriman and Morgan-Guggenheim interests, Sinclair, Midwest of Wyoming, Standard and a number of other units are producing high quality oil.

One of the richest copper mines in the world is located at Kennicott, 196 miles inland from Cordova, yielding ore assaying 50 to 60 per cent pure copper with an average annual value of $10,000,000 to $14,000,000. One of the discoverers of the field in 1903 was R. F. McClellan, now a Los Angeles County Supervisor.

Wheat, oats, rye, barley, potatoes, cabbages, turnips, berries and almost anything else that will grow, thrive in the great expanses of territory between the coast and Fairbanks, 470 miles inland from Seward, with ranch acreage available for thousands.

The Nome district is the only portion of Alaska, with the exception of high inland altitudes that is ice-locked at any time of the year, and that for seven months. The entire coastal expanse to the Bering Sea is open and easily accessible throughout the entire year.

Nome produces great quantities of graphite, tin and other metals and a revival of the mining industry is now under way. In the Fairbanks district, engineers of the United States Smelting and Refining Company estimate that the output of the future will greatly exceed all that has been taken out to date, even including the "fevered days" of ore production.

STEWART CASE UP TODAY

Head of Packing Corporation and Other Defendants to Appear for Sentence

Among the cases on the docket of the Federal court for today is the one against Alexander B. Stewart, president of the Curtis Packing Corporation of Long Beach, and others convicted a week ago last Saturday on charges of conspiracy and of violating the Tariff Act. Federal Judge McCormick is scheduled to impose sentence on ten of twelve defendants who were indicted. Victor C. Lord, sales manager, and Albert C. Leahy, production manager, respectively, of the Curtis Corporation, were found not guilty.

The indictment was in four liquor charges. Each count carries a possible fine of $5000 and two years in the Federal prison. The offenses charged are misdemeanors under the Tariff Act. The conspiracy charges, involved in the conviction of the other defendants, are for felonies for which the possible sentence is a $10,000 fine and two years in prison.

The others convicted were Jack Miller, Claude V. Dudrey, Lewis E. Dudrey, Oscar Lund, Larry Talbot, W. E. Knowlton and Frank Kobota. Pleas of guilty were entered by George Cheney and K. Nagai.

TERMINAL HEARING IS SET

Interstate Commerce Commission to Take Up Proposed Plaza Site on 26th Inst.

Notice has been served on the State Railroad Commission that final oral arguments on the so-called Plaza terminal case before the Interstate Commerce Commission in Washington will be heard before the Federal body on the 26th inst.

Carl I. Wheat, attorney for the California commission, will go east within the next few days. It was announced Saturday, to represent the commission and urge the interstate body to approve the union terminal proposition.

As the matter now stands the Federal Commission is awaiting these oral arguments before making its final decision in the case. Examiner Eshelman, who took testimony in the case in Los Angeles last fall for the Interstate Commerce Commission, has submitted his report which formally proposes that a finding be returned to the effect that, while the Plaza is the best site, the public interest does not at present require a union terminal in Los Angeles. The examiner suggested that approval should not be given to the Southern Pacific and Union Pacific for joint use of the Arcade Station.

There is said to be some question, however, as to whether the Interstate Commerce Commission will assume arbitrary jurisdiction to make a mandatory order requiring the railroads to join in a central terminal.

It has been the California Commission's contention, and Attorney Wheat is prepared to present this at Washington, that the separate plans of the Southern Pacific and Union Pacific to use the Arcade Station with the Santa Fe utilizing its own terminal would be inadequate to meet the needs of Los Angeles within the next few years.

When the interstate body hands down its final decision it will close a nine-year fight for adequate rail facilities in the city. The California Commission, after taking extensive testimony in the case, returned an order in 1921 requiring the railroads to join at the Plaza. The decision, however, was carried first to the State Supreme Court and later to the United States Supreme Court where the commission's order was held to be ineffective. The Interstate Commerce Commission was said to have the only jurisdiction in such a matter.

LICENSE MARK IS SET

State Corporation Department Has Record Month

All records of the State Corporation Department for the number of licenses issued to stock brokers and their agents were broken last month by the local office, it was disclosed in a report submitted to Commissioner of Corporations Daugherty Saturday.

A total of 1549 agents' licenses were given out and sixty brokers' certificates, the report shows.

Comparatively few women either applied or were granted licenses, the total being only twenty-five. The family of Brown, however, did itself proud in the male line, leading all entrants with forty-eight licenses. Smiths came second during the month with forty-three, Johnsons third with twenty-six and the Joneses a poor fourth with only ten.

Approximately 5 per cent of the applications for new brokers' licenses were held up at the local office during the month pending investigation and a slightly higher percentage of agents' applications. This was due, it was explained, to complaints having been made to the department against the applicants by defrauded clients.

YOUTH DRIVING CAR ON SCHOOL GROUNDS, HELD

His father's automobile became a racing machine and the school grounds at Seventy-sixth street and Normandie avenue served as the race course for George Hainline, 16 years of age, of 713 West Seventy-seventh street, according to police. Young Hainline was arrested by Officers Neely and Cramston on a charge of malicious mischief after the officers reported they watched him drive the automobile around the campus several times.

Gardner Single Control Radio Set

No tubes, no batteries, no fuses. Installed complete for $80.00. Sold only by factory. No agents. Demonstration nightly, at 221 North St. Andrews Place. Daily at factory. Phone MAin 2262.

Gardner Laboratories

321 E. 9th St. After 5 p.m. Holly 3021

JUNIOR CLUB IN FRIEND CONTEST

Boys and Girls to Compete for Letter Prizes

Youngsters Will Have Real Advantage Over Seniors

Entry Details to be Given in Juveniles' Magazine

The Times Junior Club, representing 230,000 members scattered across the breadth of the North American continent and in twenty-eight foreign countries, enlisted yesterday in the Friendship Contest.

Details of the conditions under which they will compete for the $3250 in cash prizes to be distributed among the writers of the best letters, as well as full information for their seniors, appear in an adjoining column.

About half the membership of the Junior Club is comprised within the thickly clustered communities of Southern California. From their ranks will be drawn the contestants in the junior division. The nonresident members will furnish not only the recipients of outgoing letters, but active workers in disseminating among their parents, relatives and friends the message of truth and friendship which the letters will carry.

POWER FOR GOOD

Not all readers of The Times realize what a powerful organization for good the Junior Club is. It has its own officers and directors, chosen from bona-fide members. Boys and girls who compose the club furnish themselves the editorial matter—both text and illustration—for The Times Junior Magazine. They are youngsters of unusual originality and intelligence, and schools consider it an honor to number among their pupils a contributing member of the club.

The forthcoming issue of the magazine will contain a special statement to club members explaining how junior contestants really have a little the better of their seniors.

"A special junior division has been created," the statement will say, "for letter writers under 16 years of age. Letter writers of sixteen years or more cannot enter this division, but junior letter writers are eligible fora prizes in the main contest.

CONTEST PRIZES

"First place in the main contest carries a prize of $1000. First place in the junior contest carries $100.

"Whether the best letter is written by a junior of ten years or a senior of fifty, it will still be the best letter, and nothing can keep the writer of it from winning the capital prize of $1000. If the writer is under sixteen years of age and his or her letter is the best in the whole division contest, then it can't help being also the best in the junior division. If this should happen the writer would win two prizes—one for the best letter of all and one for the best letter in the junior division."

Children's letters, telling about the life they lead in this all-year outdoor land, about their schools, their sports, their play, their hiking trips, their outings at the beaches, all the things that make life so much more interesting for eager youth in California, are bound to have a powerful effect on the elders to whom they will be shown.

It so happens that two of the affiliated clubs which will receive perhaps more such letters than any others in the country are in the two biggest and most crowded cities of the country—New York and Chicago—where children most long for what California can give them, not merely in a vacation all too short, but in every month of the year.

RULES AND PRIZES

IN "THE TIMES" FRIENDSHIP CONTEST

To encourage in every possible legitimate way the dissemination of the truth about Southern California as a means of combatting the false attacks on this section which have been widely circulated throughout America, the Los Angeles Times offers cash prizes as follows for the best letters setting forth the attractions of Southern California as a place to visit and to live:

For the best letter	$1000
For the next best letter	500
For the third best	250
For the fourth best	100
For the three next best $50 each or altogether	150
For the ten next best $25 each or altogether	250
For the twenty-five next best $10 each or altogether	250
For the fifty next best $5 each or altogether	250
For the 250 next best $1 each or altogether	250
Total, 342 prizes aggregating	$3000

JUNIOR DIVISION

For the best letter	$100
For the next best letter	50
For the third best	25
For the two next best $10 each or altogether	20
For the six next best $5 each or altogether	30
For the next twenty-five best, $1 each or altogether	25
Total, thirty-six prizes aggregating	250
Grand total both divisions, 378 prizes aggregating	$3250

Following are the rules, The Times reserving the right to make additions and changes if any be found necessary to promote the best interests of the contest and its purposes:

(1.) The duration of the contest shall be from January 25 until March 10 at 6 p.m. Letter copies submitted in competition must be sent to the Prize Letter Editor, Los Angeles Times, Los Angeles, Cal. They may be mailed or deposited in the Prize Letter Box, main lobby, Times Building. No letter shall be eligible for a prize unless it has been deposited in the Prize Letter Box or postmarked on or before the date and hour specified.

(2.) The purpose of all letters submitted in this contest shall be to make friends for California, through a truthful presentation of her attractions. Contestants may write whatever in their judgment is best calculated to inspire a desire to visit or live here. The effectiveness of the letter, as a convincing communication from one friend to another, will be the principal consideration. For this reason, no letter should contain any reference to this contest.

(3.) All letters must be copies of bona fide originals which have been mailed to actual persons or to newspapers at correct addresses outside the State of California. In other words, write your letter, mail it to some one you know or to your home-town paper and send a copy to the Prize Letter Editor of The Times, Los Angeles. The genuineness of letters will be subject to check.

(4.) Every letter must bear the name and address of the person or paper to whom the original has been mailed, and the name and address of the writer. Put these on the letter itself; not on a separate sheet. Write on one side of the paper only.

(5.) All contestants must be persons now living in Southern California, that is, in Los Angeles, Orange, San Diego, Imperial, Riverside, San Bernardino, Ventura, Santa Barbara, San Luis Obispo, Tulare, Kings, Inyo or Kern counties. Temporary residents are eligible. It is not necessary to be a subscriber to The Times.

(6.) Letters may be of any length up to 1000 words.

(7.) Any contestant may write and submit copies of any number of letters during the life of the contest, but each original must be sent to a different addressee.

(8.) No employee of The Times nor any member of his or her family shall be eligible to compete.

(9.) No manuscript can be returned.

JUNIOR DIVISION

(10.) Membership in the junior division of the contest shall be open to all letter-writers under 16 years of age.

(11.) Contestants entering the junior division shall be governed by the same rules formulated for the general contest.

(12.) Contestants entering the junior division shall be eligible both for the special prizes in that division and the larger prizes offered for the general contest. In addition to giving their names and addresses and the names and addresses of those to whom their letters have been mailed, junior contestants must state their correct age. Such statement will be subject to verification. All letters entered in this division must be so designated.

for LARGE WOMEN

A TREMENDOUS SALE OF HIGHEST QUALITY

GOWNS

for Larger Women

$38 ACTUAL VALUES TO $85!!

We wish we could use a whole page to tell you of this most marvelous sale of extra fine quality gowns in sizes 38½ to 54½. Styles fashioned by the master designers of New York and Paris—materials are faille, crepe satin, bengaline, figaro de laine, romaine crepe, beaded crepes, charmeen and finest twills — every good color — for daytime, afternoon and evening wear. You simply must see them: examine every detail for yourself, you will surely marvel at them. But come as early as you can, please!

Long Beach Address—432 Pine Avenue

SCHUMAN'S

609 WEST SEVENTH STREET

Opposite Robinson's

Santa Fe

California Limited

East

A master train combining new ideas in transportation technic with Santa Fe superior service—the recognized standard for long distance travel.

All drawing-room Pullman, women's lounge and bath, a luxuriously appointed Observation car, and Club car are notable features.

FRED HARVEY DINING CAR serves all meals

LADIES' MAID — VALET — BARBER for personal service en route

CONVENIENT morning arrival in CHICAGO and KANSAS CITY. Pullmans, too, for *St. Louis, Denver, Grand Canyon National Park*.

Santa Fe Ticket Offices & Travel Bureaus

221 S. Broadway Telephone BRoadway 8500
Santa Fe Depot, 1st and Santa Fe Ave. Telephone MAin 8220
LOS ANGELES

Sensitive throats—

Tested and approved by more than 10,000 physicians

should always be kept as free as possible of germs. Rawness and inflammation in the throat means that germs are sending their poisons throughout your whole system.

Sprays and gargles are useful—but they act for a few moments only. Formamint offers a really effective way to keep a sensitive throat free of germs—*for two reasons:*

(1) As the pleasant-tasting tablets slowly dissolve in the mouth, they release a powerful yet safe antiseptic that keeps up the germicidal action *long enough* to really destroy throat germs. (2) They can be carried with you and taken at frequent enough intervals to make the treatment continuous.

This all-day-long germicidal action destroys germs as no spray or gargle can do.

When the throat is sore, take a tablet every half hour or hour. To prevent sore throat and infection from other contagious diseases, take one about every two hours.

Send four cents in postage for metal pocket case filled with Formamint. Address Dept. 21D, The Bauer Chemical Co., Inc., 113 W. 18th St., New York City.

Formamint

THESE THE BEAUTY OF THE SCARLET TANAGER

These 4 crack train dispatchers say—

"It's Worth Twice as Much in the Hand as it Costs in the Show-case"

and they've written with the Duofold about two years

The Full-Hundred Pen with that Extra Big Ink Power and guaranteed 25-year Point

[NOTE: Recently in a Duofold advertisement we printed the following letter from Los Angeles: "I shipped 100 chickens to an hour and 30 minutes with one filled of my Duofold."]

"That's not much of a record for the Parker Duofold pen," replies Fred P. Reynolds, one of the four dispatchers at Fort Wayne, Ind., who help keep the fast trains moving on the Pennsylvania Railroad.

"We four dispatchers work 8 hours a day, 6 days a week, and are all owners of the Duofold pen. Our Duofolds all write like new although we have written with them continually for about two years. We have never found any other that would stand this grueling pace like the Duofold."

Let idle folks putter with pens that fail in the crisis, but as for the man who works against the clock, and a little ahead of it—give him this super-smooth 25-year point and full-handed grip, with that extra ink capacity which tides him over until the job is done.

"We would not take a couple thous $7 for the Duofold if we could not get another," says our good friend the dispatcher.

Step in to the nearest pen counter for the Duofold and put your writing on even terms with the best.

THE PARKER PEN COMPANY, Factory and General Offices, JANESVILLE, WIS.
Parker Duofold Pencils to match the pen, $5.25. Over-size, $4

Service Station, Wells Fargo Bldg., San Francisco

Parker Duofold $7 LUCKY CURVE OVER-SIZE

With The 25 Year Point

Duofold Jr. $5 Same except for size — Lady Duofold $5 With ring for chatelaine

Headquarters for Parker Pens

OWL DRUG CO. THE SUN DRUG CO.

Of Interest to Women.

SOCIETY

BY JUANA NEAL LEVY

One of the enjoyable affairs of recent date was the Dinner Club dance Friday evening which had for its setting the Midwick Country Club. This coterie of young married folk entertains three times each season with a dinner-dance, and each time a number of hostesses ask different friends to join them, so by the end of the season all have entertained. The patronesses for this season includes Mrs. Roy Bayly, Mrs. Ernest Duque, Mrs. Charles Forve, Mrs. Paul Hammond, Mrs. Eugene A. Rawlins, Jr., Mrs. Buren Jarvis, Mrs. Mrs. William Bradford Joyce, Mrs. James G Scarborough, Jr., Mrs. Edwin Stanton and Mrs. Dwight Whiting.

Among the hosts Friday evening were Mr. and Mrs. Thomas Caldwell Ridgway, who entertained Mr. and Mrs. George R. Martin, Mr. and Mrs. John Percival Hunt, Mr. and Mrs. Paul Corrigan, Mr. and Mrs. Howard Grace and Mr. and Mrs. Richard Bailey. Mr. and Mrs. Wilfred K. Barnard had with them Mr. and Mrs. Irving Walker, Mr. and Mrs. Eugene Payson Clark, Mr. and Mrs. Robert Miller, and Mr. and Mrs. George McCook of Pasadena, while, with Mr. and Mrs. Charles Forve were Mr. and Mrs. J. Roderick McAlpin, Mr. and Mrs. Frank Matthiessen, Mr. and Mrs. John B. Winston, Jr., Miss Mary Forve, Garrett Winnie and Lloyd Porter. Mr. and Mrs. Brenton Stanley Carr and Mr. and Mrs. Leo Smith entertained together, their guests being Mr. and Mrs. Edgar Dulin, Mr. and Mrs. Asa Call, Mr. and Mrs. William Lyon, Miss Harriett Cheeseman, Mrs. Gretchen Barnes, Percy Wilson, Morton Joyce and Lawrence Booth. With Dr. and Mrs. Archibald Macleish were Mr. and Mrs. Daniel Murphy (Katherine Mullen) of San Francisco, Mr. and Mrs. Robert Tilley Smith, Mr. and Mrs. George M. Wallace, Dr. and Mrs. Leon Godshall, Miss Helen Hattenberg of Chicago, and Elon Brown, while with Mr. and Mrs. Forrester Chase were Mr. and Mrs. John Lake Garner, Jr., Mr. and Mrs. Richard Oakley, Miss Webb of Canada, and Lewis Gable. Mr. and Mrs. Forrest Quillian had dinner entertained in their party Mr. and Mrs. William Haugh, Mr. and Mrs. Arthur Burley Menefee and Mr. and Mrs. John Phelps, while with Mr. and Mrs. Paul Nourse were Mr. and Mrs. Standish Mitchell and Mr. and Mrs. Louis Case. Mr. and Mrs. Dudley Logan and Barton Stebbins were co-hosts, their guests being Miss Mary Gray, Miss Margaret Kellogg, Miss Marion Wigmore, Frederick Kayser and Frank Simpson, Jr.

For Mother

Honoring her mother, Mrs. Chester L. Whitnah of Canton, Ill., who has been enjoying a delightful visit here for several months, Mrs. Munro Montgomery (Mildred Whitnah) entertained Tuesday with a charmingly arranged luncheon at her new home in Foothill Road, Beverly Hills. The table was exquisite in its setting of pink sweet peas and ferns, pink candles with pink satin shades, and pink hand-sketched placecards marked the covers for eight guests. A number of other delightful affairs have been given recently for Mrs. Whitnah, among them being a luncheon with which Mrs. Alice Montgomery entertained and Mrs. Chester Montgomery was hostess at a beautifully appointed affair at the Beach Club. Mrs. Whitnah entertained with a matinee party at the Orpheum Saturday afternoon, followed by tea and she and Mrs. Whitnah are leaving tomorrow for their eastern home. While here Mr. and Mrs. Whitnah were guests of their two daughters, Mrs. Montgomery and Mrs. George Barton (Dorothea Whitnah) and also at the home of Mr. Whitnah's sister and brother-in-law, Mr. and Mrs. Christian C. Rohrer in West Adams street.

En Route

Mrs. Van Fitch Rathbon, wife of Lieut. Rathbon, U.S.N., of Washington, D. C., is visiting in Los Angeles en route to China. She is the guest while here of her mother, Mrs. E. B. Reiter of 4733 Elmwood avenue.

Dinner Dance

One of the delightful affairs of the week was the dinner-dance, with which Mr. and Mrs. S. C. Hadrick of 540 South Alexandria avenue, entertained at the Biltmore, Friday evening, in honor of Mr. and Mrs. W. D. Howard of Mariposa avenue. The table was exquisite in its decorations of spring flowers and ferns, jonquils, peach blossoms in pink and white being effectively combined with ferns, tulle and candles. Covers were arranged for Mr. and Mrs. Jedrick, Mr. and Mrs. Howard, Mr. and Mrs. E. Lamont Olmstead, Mr. and Mrs. Frank S. Aregood, Mr. and Mrs. A. G. Halsey, Judge and Mrs. Rex Goodcell, Mr. and Mrs. Maurice Randell, Mr. and Mrs. Albert Moore, Mr. and Mrs. Fred Savage, Miss Dorothy Savage and Marvin McConnell. After dinner dancing was the feature of the evening's entertainment.

New Cold Cream Powder Says On

Until You Take It Off!

Here is an entirely new kind of facial-tone powder, which contains pure cold cream and another wonderful beautifying agent, that will actually stay on until you want to take it off! Perspiration, even, won't affect it—won't come through and cause an ugly shine! Spreads evenly, and cannot be detected from the skin—suits any complexion, for it tones in with the natural coloring and makes the pores invisible. Let us tell you about this wonderful powder called Mello-glo. For sale at the Owl and Sun Drug Co.—[Advertisement.]

Engagement Announcement

The recently announced engagement of Miss Rowena Schneider, attractive daughter of the late Jacob M. Schneider and Mrs. Schneider of Lafayette Park Place, to Forrest Tucker, formerly of Washington and son of the late Eldred Tucker of Devonshire, Eng., marks the cementing of the romance of one of Los Angeles' fairest daughters to the descendant of a distinguished American family of old lineage. On his maternal side Mr. Tucker is the great-grandson of Gen. Uriah Forrest, one of Gen. Washington's aides in the Revolutionary War. His great-grandfather, Commander John Greene of Maryland, served with Commander Decatur, the naval hero of the War of 1812. Young Tucker also is a relative of Francis Scott Key and a cousin of John E. Plater of Los Angeles, whose direct ancestor, Sir George Plater, was first Governor of the State of Maryland. Being graduated from the Harvard Ensign Navy College during the war, Mr. Tucker is now a member of the United States Naval Reserves and is also a member of the Order of the Cincinnati. His mother, Anna Fairfax Norton of Virginia, a contemporary of Lady Astor, when presented at the Court of St. James, was accounted one of the most beautiful women from the South in that day. For the past four years Mr. Tucker has made his home with his mother, Mrs. Eldred Tucker, in Pasadena. The wedding will be one of the events soon after Easter.

For Traveler

In honor of Mrs. Fred Hathaway Bixby of Long Beach, who, with Mr. Bixby, has recently returned from an extended visit in Washington, D. C., Mrs. Finlay Montgomery Hotchkis of Thompson street is entertaining Wednesday afternoon with a luncheon at the Biltmore followed by a matinee party to see Otis Skinner. Mrs. Hotchkis and Mrs. Bixby are proud grandmammas of a tiny little grand-daughter born November 23, to Mr. and Mrs. Preston Hotchkis (Katherine Bixby) the little maid arriving a day after her paternal grandmother's birthday anniversary, has been named Katherine after her mother.

Home Again

Mr. and Mrs. Herbert S. Hazeltine have returned from a month's trip in the East. While away they visited in Chicago, Pittsburg, Louisville, Ky., Mammoth Cave, West Baden and St. Louis, returning home by way of Pueblo, Colo., Royal Gorge and Feather River Canyon. During their absence their daughter and son-in-law, Mr. and Mrs. Harrie Harlan Bleecker (Herbena Hazeltine) whose wedding was one of the events of December 20, occupied the Hazeltine home, 519 South Ardmore avenue.

Wedding Announced

Formal announcement is made by Mr. and Mrs. L. H. Kreke of 5478 Whitley avenue of the marriage of their daughter, Miss Caroline Kreke, to John Farrar Anderson, Thursday at high noon, Rev. James Hamilton Lash officiating in the presence of relatives only. The bride, who were her going-away gown, was unattended. After a wedding trip through the north Mr. and Mrs. Anderson will make their home in Hollywood.

Dinner Dance

Mr. and Mrs. Fred H. Richman entertained with a dinner dance at the Los Angeles Athletic Club Friday evening, their guests including Mr. and Mrs. Palmer Tucker, Mr. and Mrs. John Cornell, Mr. and Mrs. Frank Horn, Mr. and Mrs. Harry Merrick, Mr. and Mrs. John Blair, Mr. and Mrs. Addison Day, Mr. and Mrs. Fred Brown, Mr. and Mrs. Arthur Huntington, Mr. and Mrs. Milton Brown, Mr. and Mrs. W. T. Reynolds, Mr. and Mrs. Herbert S. Hazeltine, Mr. and Mrs. B. B. Rennie of Burbank, Mr. and Mrs. J. N. Stewart of Pasadena and Mr. and Mrs. Joseph Zook of Chicago, Ill.

CHEF WYMAN'S Suggestions for TOMORROW'S MENU

Breakfast

Sliced Bananas
Eggs Shirred in Cream
Toast Jam
Milk Coffee

Luncheon

Chicken Shortcake
Monrovia Salad
Chocolate Cake
Milk Tea

Dinner

Chicken Broth With Rice
Olives
Lamb Stew with Dumplings
Green Peas
Mashed Potatoes
Combination Salad
Fresh Strawberry Tart
Milk Coffee

CHICKEN SHORTCAKE

Mix half a cupful of cooked carrots cut in small dice with half a cupful of cooked small peas, half a cupful of cooked string beans cut in small dice, half a cupful of celery cut in small dice and half a cupful of French dressing; set in a cold place until wanted. Sift three cupfuls of sifted flour with one teaspoonful of salt, one teaspoonful of sugar and six level teaspoonfuls of baking powder; work into these four tablespoonfuls of butter and when like a coarse meal work to a smooth dough with one beaten egg and one and a third cupfuls of milk; divide into equal pieces, place in two buttered layer cake tins, pat out even, brush with milk and cover with a thick layer of sliced boiled chicken, cover the chicken with a layer of mayonnaise, sprinkle with four tablespoonfuls of chopped crisp cooked bacon, cover these with vegetables which have been drained and mixed with half a cupful of mayonnaise and cover with the other shortcake layer. Serve hot and garnish with parsley and ripe olives.

MONROVIA SALAD

Peel, core and cut in dice four firm apples and diced oranges, one peeled and finely diced lemon, one and a half cupfuls of peeled and diced white celery and two-thirds of a cupful of French dressing. Serve on cold plates covered with shredded crisp lettuce.

CHOCOLATE CAKE

Melt in a double boiler two squares of chocolate, three tablespoonfuls of water and one tablespoonful of sugar. Beat half a cupful of butter to a cream and beat into it one and a third cupfuls of sifted granulated sugar and beat three minutes; add the melted chocolate and beat well; add one and three-quarters cupfuls of sifted flour sifted with one teaspoonful of salt and four level teaspoonfuls of baking powder; add alternately one-half cupful of milk and the well-beaten yolks of four eggs; beat three minutes; beat in one teaspoonful of vanilla and fold in the stiffly beaten whites of four eggs. Bake in buttered and floured layer cake tins in a moderate oven. Cool on a wire cake rack, spread between the layers a tart jelly mixed with chopped toasted almonds and cover the top and sides with a boiled frosting, decorate with halves of toasted almonds and cover the sides with finely chopped toasted almonds.

STRAWBERRY TART

Cover a layer cake tin with a good cookie dough, fill with dry beans and bake in a moderate oven; turn out the beans and cool. Dissolve one package of strawberry jelly powder in one and a half cupfuls of boiling water, add half a cupful of strawberry juice and stir until it starts to harden. Fill the shell with picked, washed and dried strawberries, pour over the jelly and set in a cold dry place to harden. Serve with whipped cream if liked.

[All rights to reproduce reserved by A. L. Wyman]

Sorority Tea

Phi Delta Pi sorority of University of California, Southern Branch, opened its rush season with a charmingly appointed tea at the home of Miss Helen Chandler, 2330 Hillhurst avenue. Hostesses of the afternoon included Miss Betty Park, Miss Helen Davies, Miss Helen Stewart, Miss Marian Adams, Miss Isabel Mushet, Miss Jane Farish, Miss Kathryn Hocking, Miss Marian Reid, Miss Norma Stone, Miss Lucile Stone, Miss Evelyn Temple, Miss Frances Hockmeyer, Miss Ilsia Glass, Miss Berly Souder, Miss Ruth Cannon, Miss B. Cooper, Miss Helen Davenport, Miss Pauline Peepers, Miss Marian Henshall, Miss Helen Chandler, Miss Frances Keach, Miss Adele Brown, Miss Jane Kelly, Miss Jean Cave, Miss Dorothy Ham, Miss Helen Adams, Miss Margaret Miller and Miss Segrid Van Tol.

FASHIONS & FOIBLES

by Shirley Sharon

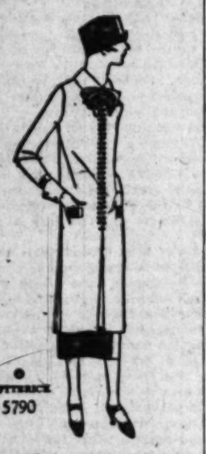

A young idea in tunic frocks has a long blouse of tomato-red kasha with plaits inserted below the hips, and is worn over a black-satin slip.

A SCHOOLBOY'S collar and tie, smart cuffs, many buttons and an excessively trim silhouette make a tunic frock that has youth in every line. The inserted plaits give a little play and movement in walking that is particularly good for the rapid-fire action of the young girl. It would be charming in natural-colored kasha with bone buttons, tie, etc., and a dark-brown satin slip, or in heavy black satin with crystal buttons and the collar and cuffs of flesh-colored faille silk. Soft twills in navy blue with the collar and cuffs of sea-blue suede cloth bound with satin to match the slip makes a very smart frock.

The Woman and Her Job

[Questions concerning the problems of women will be answered in this column if addressed to Mrs. Watreus at The Times.]

MARKETING HOME-MADE CANDY

Dear Mrs. Watreus: I make a very good chocolate fudge and butter-cream candy. Do you think there is any market for home-made candy? It costs me about 50 cents a pound, as I use only the best cream and butter. Could you tell me how to put it on the market, and what a fair profit would be? Any ideas you can give me will be greatly appreciated. Sincerely, G. M. K.

Dear G. M. K.:

A few bites of your butter-cream candy would be acceptable this very minute. I don't think I know what you mean, but it sounds good.

In figuring profits there are two items: labor and overhead. This last means the equipment, such as utensils, wax paper, boxes, gas for cooking, and the rent of the place in which your product is manufactured. Roughly, the usual method is to add an equal amount to the cost of your product to cover these items and your profit. If your candy costs 50 cents a pound to make, it should sell at $1.

Now, as to the market for home-made candy. Markets are created, they are not ready-made. It is an interesting fact that every great invention simplifying labor and increasing efficiency has met with the greatest opposition from those it benefited. Everything must be sold—that is, the marketing is a matter of salesmanship. If your candy is delicious, and you keep the standard you started with, you will build up a trade.

Let's talk about trade, for a minute. You know, of course, it follows the stand and not the man. This is what is meant by buying or selling the "good-will" of a business. A part of that good-will is the courtesy and the friendliness shown the customer on the part of the owner or the employees. The human side is very important. You know how it is yourself. You patronize this or that dealer because "they're so pleasant." Price, and quality also affect business, but when you buy from an "old grouch because he makes the best bread," you also know that if a cheery, friendly baker who produced as good a quality would open a store in the neighborhood, the friendly man would get the business.

I know of two girls who make excellent fudge — the kind that melts in your mouth, not the sandy, gritty stuff. They opened a little shop in a good district, built up a trade and sold out. Their agreement was not to open another shop within three miles of their first location. They went over into a district that I would not have believed could support $1-a-pound candy, unless it had some much-advertised name affixed.

The second shop prospered and, after a while, they sold again. A third shop has been opened in an expensive section — also three miles from the second one. I am told they are prospering in this last location as in the first two. As I understand it, this last shop is in an expensive section of Hollywood Boulevard.

If you have a neighborhood druggist it might be possible to rent a small corner from him. The rental might be based on the profits he makes from the sale of boxed candy, the agreement being that he discontinue such lines as he now carries, and let you specialize on your own.

It might be possible to get half a shop, or rent space in a small store. Be sure you make your start in a locality where there is enough activity to give you a chance for your life. A small space in a high-class tea room, where you could have window display, would be ideal. Look about your district, and see what you can find. But be sure you are very conservative in the beginning —a "shoe-string" start is better than vanished capital. You might find an outlet through a woman's exchange.

ANSWERS TO QUESTIONS

Dear Mrs. G. L.—It would be impossible for me to say whether or not you could make a living soliciting for the Saturday Evening Post. Your success would depend upon yourself. In choosing people for such work the unexpected usually happens — the woman who seems most unlikely to succeed makes good; one who seems to have all the qualities for success is a failure. Try it; that's the only way you'll ever know.

Dear Olive: Machine embroidery is taught in the Grand-avenue school at Eighth and Grand. I do not know whether it is the kind of work you describe or not. The instruction is free, and the teacher should be able to tell you how long it will take you to learn it, and the wages that are paid.

Diet and Health

By Lulu Hunt Peters, M.D.

FAT IN SPOTS

"Dear Doctor: I hate the sight of my arms, my bust, my hips, my legs, my ankles. If I do not seem to be so very much overdistended in other parts, can't I reduce them without dieting?"

I get these letters by the thousands. Fat in spots. Fat does seem to have a predisposition to settle in certain spots in some victims, rather than to be symmetrically apportioned.

The same cause that causes overweight in general is responsible for that fat in spots, and that is overeating and underexercising, or both for the needs. (There are such things as actual tumors of fat, but they are sharply circumscribed and stand out and look different from the ordinary fat. These have to be removed surgically.)

Most of the complaints seem to be on fat ankles and legs. A girl with the initials "B. M." wrote in complaining about hers, and I answered her pretty thoroughly, I think, so I'll repeat it:

"Fat ankles and legs, fat ankles and legs, oh, the woe, oh, the sorrow, such unseemly pegs! My dear B. M., if I only knew for fat ankles and legs something quick to do, my fortune would be made, my future secure. Have you tried to reduce? Have you exercised well? Have you bandaged them snuggly and still do they swell? That's all I can offer, I regret, I sure do, I'm sorry, dear B., there's no help for you."

I really should have put in something about local massage to cover the things she could do for her fat ankles and legs. See if you can fit that in in a rhyming way to my doggerel and send it to me. It's very important!

Busts often seem larger than they really are on account of the style of corset that is worn. A corset that pushes up the roll of fat (the spare tire) on the abdomen, also pushes up the busts. A girdle corset which comes only up to the waistline and doesn't push the fat up, lowers the bust line appreciably; with that, a snug-fitting brassiere which comes down over the line of the corset should be worn.

For the fat hips and tums, kicking exercises, floor rolling and massage can be used. Brisk walks with a long stride also help shake 'em down. A friend of mine who was troubled with extra fat hips and who was not over overweight otherwise, actually took off four inches in four months simply by the kicking exercises. She kicked as high as possible, back and forth and sideways, 100 times a day, in relays of twenty-five.

Where there is a very great disproportion of fat, especially, from the hips down, it is thought that there is some disturbance of the internal secretory glands. These cases should be under the care of a physician who specializes in internal medicine. However, diet and exercise will do wonders, and will have to be included in any regime.

For fat arms, try this exercise: stand with the arms to the side and twist them in and out as far as they go, tensing the muscles at the same time. Do this 100 times a day (at least) in relays of twenty-five.

Give yourself at least three months of persistent work with all of these exercises before you expect a material difference. Do them every day. Good luck to you. I'm glad I'm not troubled with fat in spots except vicariously.

[Tomorrow: Wrinkles]

My dear followers: When sending for material which we offer you, please remember to inclose a stamped, self-addressed envelope bearing your full name and address. The pamphlet on reducing and gaining is the only one for which you must inclose 10 cents in stamps extra. Address your letters to me in care of this paper. Make them as brief as possible, not over 300 words, and type or write them legibly with ink. Please sign your name as evidence of good faith—we will not use it in any way. Remember it is impossible for me to diagnose for you or to answer you personally. I appreciate very much the beautiful letters you send me and regret if it is impossible to give you individual advice. The questions you ask will be answered in the columns as soon as possible, if they are of general interest. Don't forget the stamped, self-addressed envelope if you expect me to send you the information I have offered.

[Copyright, 1925, George Matthew Adams Service]

ELECTRICAL EXPERT WILL GIVE LECTURES

CAPT. R. M. DAVIS WILL TALK IN EDUCATIONAL INSTITUTIONS

Capt. R. M. Davis of New York, formerly an engineer of the United States government in the Department of the Interior and now electrical editor for the McGraw-Hill Publishing Company, is to give a series of lectures this week in the educational institutions of Los Angeles and vicinity upon "The Electrical Industry and Its Future."

Today noon he speaks for the Electrical Club at the Biltmore Hotel; tomorrow morning at the University of Southern California; tomorrow evening before the American Institute of Electrical Engineers; Wednesday morning at the California Institute of Technology, and Thursday morning at 11 o'clock before the regular assembly of the Y.M.C.A. schools, 715 South Hope street. All men interested will be welcome at the "Y" meeting.

The lecture is illustrated and based upon five years of investigation in an effort to give the accurate status of electrical development and the trend of the industry.

PAIR ARRESTED AND PLUNDER RECOVERED

Within two hours after the burglary of the grocery store at 562 Gallardo street early yesterday morning, Archie Chisholm, 27 years of age, and J. Huerta, 24, were arrested by the police and charged with the offense. Patrolman Elliott and Rath of Boyle Heights took the two men into custody at 807 Summit avenue and reported that they had recovered the tobacco and merchandise and the $10 which the two men are asserted to have stolen.

COUNCIL TO SHARE IN STREET LIGHT PARADE

The City Council has accepted an invitation extended by the Vermont-Vernon Business Association to be present and to participate in the parade to be held next Thursday evening to celebrate the dedication of the ornamental lighting system on Vermont avenue from Washington street to Slauson avenue.

MUST PAY JAIL BOARD

Long Beach Will Have to Support Violators of Local Laws

By a "Times" Staff Correspondent

LONG BEACH, Feb. 8.—If Long Beach Police Court wants violators of the local laws to serve terms in the County Jail at Los Angeles, then Long Beach must pay the board of these offenders. This was the ultimatum received by city officials here yesterday from County Auditor H. A. Payne. A levy of $1.05 a day will be made against the city for every prisoner sent to the County Jail for incarceration for offenses against local laws, the notice declares. The fee has been established with the sanction of the Board of Supervisors to assist the county in defraying the expenses incident to keeping prisoners in the County Jail, it was said, and a Long Beach city official will be required to sign a contract agreeing to the board-bill charges in the future.

TWO ARMED BANDITS ROB ROADSIDE CAFE

Two armed bandits entered a roadside restaurant at 5104 Whittier Boulevard early yesterday morning and, after holding up the night waiter, rifled the cash register of $50, according to a police report. The robbers made their escape in a small touring car.

ALUMNI TO DINE

All graduates of Jefferson College are urged to attend a get-together dinner, to be held at the University Club on South Hope street, Wednesday, the 18th inst., 6:30 p.m. Dr. H. E. Kirschner of Monrovia, who has charge of reservations, reports that alumni from every part of Southern California will take part. The committee in charge includes, Drs. George B. Kalb, Dudley Fulton, M. J. Keeney, H. E. Kirschner and Harry S. Fist.

POLICE SEARCHING FOR YOUTH'S BOOTY

QUEST FOLLOWS SEIZURE OF WOMAN ON SCHOOL GROUNDS

Harbor police started [illegible] yesterday for the [illegible] sponsible for [illegible] man Jackson reported [illegible] from M. De Haven, [illegible] age, on the [illegible] grounds.

Patrolman Jackson [illegible] watched the youth [illegible] lius, 14, talking with [illegible] girls and saw them [illegible] ing that they would [illegible] thing to drink.

When the two [illegible] officer took them [illegible] reported that he found [illegible] tle partly filled with [illegible] whisky in De Haven's [illegible] two boys were taken to [illegible] and their parents [illegible] offense.

COMPLETE CLEAN-UP

Jantzen-Railsback Company's

$100,000 Stock of China, Glassware, Silverware and Kitchen Utensils

It is absolutely necessary that we dispose of this tremendous stock at once. We prefer to give the public the benefit and have cut the prices so that a quick clearance will be effected this week.

COMPLETE CLEAN-UP SALE

Bungalow Dinner Sets For Every-Day Use

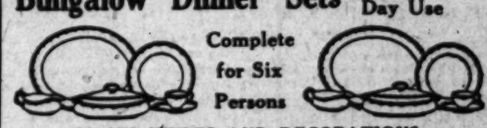

Complete for Six Persons

MANY STYLES AND DECORATIONS

$7.29 $10.00 $16.50 $17.50

Sets consist of 6 dinner plates, 6 dessert plates, 6 soup plates, 6 sauce plates, 6 cups and saucers, 1 meat platter, 1 gravy bowl, 1 oval open vegetable dish, 1 round open vegetable dish. They are just fine for every-day use. These are exceptional values.

COMPLETE CLEAN-UP SALE

Final Clean-up of Stoves Gas Ranges

To be closed out this week at 20% Off Former Price

REFRIGERATOR SALE

FINAL CLEAN UP

Big reductions this week on high-class White Enameled Food Chambers.

$13.50 to $45.00

Lease Expires—Must Vacate

Complete Clean Up Aluminum Ware

Tea Kettles Percolators, Dbl. Boilers, Colanders, Pitchers, Water Pails, Ea.. 85c

Apartment Houses Stock Up Now

Final Clean-up Sale Screens and Andirons

Wood Baskets — A comfort to carry your wood. Only 20 on sale. $1.98

Fireplace Screens $3.50 to $10.00

FINAL CLEAN-UP OF HEATING STOVES

Air-Tight Heater — Only 20 left on hand, from $1.69 to $5.

Lawson Gas Heaters $6.45 to $17.25

Final Clean-Up White Semi-Porcelain 500 Cups & Saucers 15c Each — 500 Dinner Plates 15c Each

Jantzen-Railsback Co. 242-246 So. Broadway

SEE OUR BARGAIN WINDOWS

CLEAN-UP
ailsback
ny's
k of China
erware and
Utensils
spose of this tremendo
public the benefit and ha
e will be effected this wee
AN-UP SALE

Broken Lines
Decorated Wa
Cups and Saucers, ... 25c and 30c
Bread and Butter Pla... each
Dessert Plates, each ...
Dinner Plates, each ...
Soup Plates, each ...
Sauce Plates, each 10c
Veg. Dish (Open) ...
Platters, each ... 45c to
Oatmeal Bowls, each ... 20c

AN-UP SALE
Final Clean U...
Bathroom Fixtu...
Heavy Wei...
Tumbler Holders, ea...
Sink Soap Dishes, ea...
Bathtub Soap Holde... each
Towel Bars, each ...
Tooth Brush Holde... each
Toilet Paper Holde... each
Towel Rack, 3 arms, each
Stand Soap, each ...
Coat and Hat Hooks, each
Wall Soap Dish, each

Must Vacate
Solid White Metal
Plain Finish
Closed Out This W...
Special Value
Teaspoons, each ...
Soup Spoons, each ...
Forks, each ...
Knives, each ...
Spoons and Forks of solid white m...
Knives are steel, ... plated.

eens and Andiron...
ANDIRON...
eplace screens 50 to 0.00

HEATING STOVES
Brown Japanned Dust Pan 50 on Sale Ea. 10c
Railsback Co...
So. Broadway ... City Mkt.
BARGAIN WINDOWS

...PSEY, BRIDE ...LDE FRIENDS

...d Estelle Flee Hotel ... Early Morning

...ide Back Door, Jump ... Auto and Escape

...Reginella Claims Title ... Lightweight Class

By DAVID BUCHANAN
Times Staff Correspondent

DIEGO, Feb. 8.—... Harrison Dempsey, ...ler, and his bride today ...somewhere north of Mex... Jack and Estelle slipped ...d the back door of the ...Grant at 2 a.m. with the ...d a bribed bell-hop, got ...baggage into Jack's Rolls ...Roadster and whirled ...ay some of their friends ...ard of their escape until ...later.

...The excitement caused by ...ampsey was still at its ...ht Buchanan, who was ...ent at the wedding, took ad... of the opportunity to an... that he is a lightweight ...ion of the world. He claimed ...ly enough, he said, at ...ation, and his man... Jack Conners, said he had ...ppointment to go to New York ...ing Commission with... the lightweight elim... ...ament now going on. ...ers in the tournament and ...ed by either of ...ion or ... Jack Conners. "He is ...ht Championships are ...to this, and that is where ...not win title."

...FRIENDS

...ding supper last ... to about midnight, ...e, and Mrs. Dempsey ...ay to the bridal suite ...

"TOWN MILL" COFFEE
...ason's jury test... ...a serving of ... ...because ... ...the "economy" ... ...economy-instead of ...ightest film.
...Blend ...is a good coffee ... surprisingly ... low price.
...of your grocer

NOT "ONE MAN ... JOB"

...INISTERING ... Loans in which ... various ele... of value and of ... calls for sev... All the skill ... experience in ... this is rarely, if ... to be found in ... individual.

A Trust Department ... that of Security ... is an organization ... Each line ... covenant, each ... of protection is ... not by a man ... specially versed ... Supervised ... of loans and ... regu... by a "Bank" sys... of accounting. So... Trust Service is ... to produce the ... of safe re... from all kinds of ...

...a "Living Trust", ... for the protection ... Estate, many ... no better than ...

SECURITY ... BANK
Assets Over $50,000,000
Resources Over $100,000,000
Conveniently Located at Los Angeles Metropolitan Banking Centers

FORGETS HOW TO STOP CAR

Amateur Autoist's Lapse of Memory is Hard on Policemen

Isaac Paven, janitor of the Angelus Hospital, studied the book of instructions he received with his new automobile.

Then he chose Fourth and Glass streets, near his home, as the place to try out his newly acquired automobile-driving ability.

Everything went fine until Patrolmen Brooks and Willis of Boyle Heights division loomed up in front of the car and Paven forgot how to bring his car to a stop. Both officers were knocked down and then Paven mastered the pedals and levers and came to a stop.

The officers gave him a "tag" for not having his operator's license with him and then went to the Receiving Hospital, where they were treated for cuts and bruises.

THEORY OF INCARNATION OF JESUS IS ASSAILED

J. C. Watt, Bible Students' Body Speaker, Gives Radio Address From "Times" Station

Declaring that the Bible does not support the theory of the incarnation of Jesus, as a spirit-being inhabiting a body of flesh, J. C. Watt of the International Bible Students' Association, addressing the KHJ audience from The Times broadcasting station yesterday, said that Jesus Christ was in very truth the word made flesh, commissioned by Jehovah to sacrifice Himself for the redemption of man. Mr. Watt spoke in part as follows:

"Our Lord was not only the first, but also the last of God's direct creations. 'In the beginning was the Logos,' the Logos which became flesh, taking the form of the perfect man in order to pay the ransom which the Father demanded for the redemption of His children.

"Nothing is clearer in the Bible that that Jesus was a perfect human being, the exact equivalent of the first Adam. Naturally and perfectly He unites elements of character impossible for other men to unite and His doctrines surpass those of any other teacher, before or since His time.

"What a test it must have been to the Logos when His Father permitted the apparent calamity of allowing the ambitious Lucifer to influence our first parents to disobedience to Divine will! However, hidden away in the Divine mind, and not revealed for 4000 years, was the great plan for man's re-installation in Divine favor, the restoration and restitution of all things lost.

"In a few brief years deaths, oppression and sorrow will give place to life, liberty and happiness, the desire of all nations shall have come and the world shall realize the song of the herald angels at the Nativity, 'Peace on earth, good will toward men.'"

RENDERS UNTO BRYAN THAT WHICH IS HIS

"Half-baked scientists and muddle-headed theologians continue to fight one another, but there is no quarrel between true science and true religion," declared Rev. E. F. Daugherty in his sermon yesterday at the First Christian Church. In part, Mr. Daugherty said:

"The religionists who insist that any one becoming an evolutionist ceases to be a Christian, and the scientists who insist that the evolutionary theory has bowed God out of the universe, are both wrong because both are dogmatic. Dogmatism is not always wrong, but it has been majority wrong historically because of trusting in the voice of authority rather than the merit of the truth. A dogma is a statement, doctrine making approach to the mind in authority's name. Accepting the authority, one can readily accept the teaching, whatever it may be. Church authorities have always been more dogmatic than scientists, but error has not been monopolized by theologians, for the laboratory has had many damaging explosions and physicians of all schools have buried many mistakes.

"W. J. Bryan would have all State Legislatures of the Union prohibit the teaching of evolution in the public schools and colleges. There is quite a contingent in our national citizenship who won't vote the Bryan ticket either theologically or politically, while glad to salute him as the supreme living high private in American ranks of righteousness."

"TRANSFIGURATION" TOPIC OF SERMON

Dr. H. C. Culbertson preached at the Plymouth Congregational Church yesterday on "The Transfiguration." He said, in part:

"No other heart in all the world ever throbbed with such tremendous emotion as those which swept the chords of Jesus's life. Of other men it is said merely that they 'were sorry,' when of Jesus it is recorded that 'He was moved with compassion.' Radiant with joy so as to dazzle the eyes of the three favored disciples, and agonizing in Gethsemane until the bloody perspiration stood upon His brow, Jesus experienced the utmost heights and depths of human feeling. Three great emotional crises stand out in the story of our Master's life: His temptation, His transfiguration, and His crucifixion. Usually theologians seem to think of the transfiguration as a glory from above descending upon the Christ to encourage Him for the ordeals before Him. If that had been so, the cross would not have been so terrible an ordeal. Who would not have endured a cross if the splendor of heaven had visibly and physically enveloped him? The transfiguration was rather the shining of a glory from within, the glory of the soul of one, who, realizing the inadequacy of all other means of establishing a kingdom of heaven among men, had deliberately, heroically, sacrificially chosen a course of action and a conflict which He knew would involve misunderstanding, apparent failure, and torture upon the shameful gallows cross, trusting that right and truth would triumph in spite of all, and that He would be able to march through death to a new, enduring, victorious life."

FEARS UNION MUSICIAN MAY UNIONIZE HEAVEN

In his sermon on "Commercialized Amusements," preached at Amanda Chapel yesterday, Rev. William C. Isett voiced a plea for a return to that wholesome spirit of play which he said should characterize all recreation. In part Mr. Isett said:

"It would be well for us to consider the question of whether amusement is a business or a recreation. Motion pictures would be included in the amusement or entertainment class. Golf clubs, of which we have fifty or more in Southern California, are palatial estates. To watch a game of golf is to be impressed with the fact that most of the players are there to win, rather than to play. Tennis clubs stress tournaments rather than games. Half a dozen automobiles enter a race to be gazed at by thousands of people at $2 a head. The game is in the betting and the racing. What do the people in the grand stand get out of it in the way of recreation? Card parties have little zest for the game itself if there is no prize. At least $50,000 must be guaranteed before we can count on the entertainment of Hollywood Bowl concerts, and every night we shall listen to a beautiful speech by some of the Bowl management on the need for more money to pay the musicians, who are not playing for the love of music, but for the union wages received. If the same conditions had prevailed in King David's time, the orchestra and dancers who went out to greet his triumphal return from battle would have demanded their contract of not less than $5 per instrument before they would have left the city walls. Miriam and her dancers would have charged union wages, and Salome would have named her price before the dance of death. We wonder if the soloists in the angel choir which will sing around the great white throne in the age to come will demand that $5000 be deposited in the bank of heaven before consenting to appear, or whether those who play on golden harps will quit when the hands of time point to 12 o'clock."

BIDS MEN PREPARE FOR LORD'S COMING

Rev. C. S. Prout, pastor of the Central Seventh-day Adventist Church, preached yesterday on "Christ's Second Coming." He said in part:

"No man or woman will know the exact time of Christ's second advent. However, Christ will come and will not always tarry. The Scriptures teach this most emphatically and they declare that some will be found scoffing at this predicted event even to the time Michael will be seen coming in the clouds of glory with all His mighty angels. We advise people to live consistent Christian lives every day, dealing fairly with their neighbors and honorably with their government, 'for in such an hour as ye think not, the Son of Man will come.' When He comes He will not touch the earth, but He will catch the saints up from the world to meet Him in the air, and they will live and reign with Christ during the millennium in heaven, not on this earth."

EVERYDAY HEROES PRAISED BY PASTOR

"The Glorification of the Commonplace," was the subject of a sermon preached at the Forum Theater yesterday by Dr. C. F. Aked, associate pastor of the Wilshire Boulevard Congregational Church. Dr. Aked spoke in part as follows:

"It is the commonplace lives which are of value in the world. The character which is demanded in commonplace conditions is the same as that which sets on high lives the most conspicuous, the most influential, the most honored. All heroism is of a piece. There are no two kinds of goodness, goodness for ordinary persons. Commonplace lives call for a capacity sometimes and a courage often greater than those demanded in greater circumstances. For if a conspicuous position and a famous name bring great responsibility, they bring also powerful stimulus. They bring an appeal, a moral obligation, an encouragement to noble living. If the eyes of the world are upon a man he braces up, takes his courage in both hands, lives finely, or prepares to die picturesquely. We shall never know how much of the supreme courage of men whose daring has become the unpurchasable memory of their kind was innate and intrinsic, and how much of it was born of some heroic hour when they felt the glorious propulsion of the expectation or faith of a million souls. We shall never know how brave they might or might not have been amid the humdrum commonplace to which ordinary persons are made subject. Anybody can be good at a sprint. But to keep on being good—this is heroism. And heroic goodness, amid the commonplace surroundings of our ordinary little lives, is divinity draped in drab."

BLAMES PARENTS FOR CRIMES OF CHILDREN

Rabbi Mayer Winkler of Congregation Sinai preached last Friday on "Who is To Blame?" In part he said:

"Under present social conditions we must realize that we are unable to fulfill our obligations toward our children. The parents who gave life to their children must create an environment so that the children may use life well. Fathers and mothers are not only the progenitors of their children but the builders and makers of their children's spiritual life. It is the lack of normal conditions in the home that leads our children astray. We may build houses for our children, and sometimes they are very expensive houses, but we do not make homes for them, homes serving as sanctuaries, as abodes of family reunion, and dwelling places of harmony and peace. We like to shift the responsibility upon others, upon the school, church or synagogue. The spirit of faith must and shall predominate in our homes and be the bond cementing the family in an indestructible unit. If the spirit of God is not hovering upon our homes we can not fulfill our sacred obligation of parenthood. Parents must set a living example of faithfulness and of moral integrity to their children if they wish to see them grow up to manhood and womanhood and not be submerged in the morass of immoral life. Let us teach our children the Bible in our homes."

SEES GLORY OF GOD FROM CANYON'S RIM

Dr. E. F. Magnin, rabbi of Temple B'nai B'rith, preached Friday on "Sacred Moments." He said in part:

"There are moments too precious for words. Seconds are oftentimes more crowded than hours. Moses, standing in the presence of God, at the burning bush, experienced more of reality in that short period than in all the years preceding it. Last Friday was a glorious day for me. I stood upon the rim of the Grand Canyon, and the greatness of God swept over me like a mighty stream. Truly, one can pray in this place. Such spots as these are great interdenominational chapels, cathedrals of the open air. How insignificant man appears in the light of time and space as he peers down into that abyss in all its myraid shapes and colorings. Its fairy castles and cathedral spires, chiseled by nature, through the long centuries, fascinate the eye and gently play upon the harpstrings of the heart. That masterpiece was begun ere human foot first trod upon the soil of America, and will not be completed until the last breath of human life will have ceased to gasp upon the bosom of Mother Earth."

TESTS ANNOUNCED BY CIVIL SERVICE

GOOD SALARIES CARRIED BY POSITIONS OPEN TO LOCAL FILING

The United States Civil Service Commission announces the following open competitive examinations:

Guard at Washington, D. C. (male-female,) $1320 per annum.

Die sinker at Washington, D. C. (male-female,) $6.50 per diem.

Senior land appraisal aid (male-female,) $1500 per annum.

Assistant land appraiser (male-female,) $2400 per annum.

Associate land appraiser (male-female,) $2600 per annum.

Land appraiser (male-female,) $3000 per annum.

Associate social economist (male-female,) $3000 to $3600 per annum.

Assistant social economist (male-female,) $2400 to $3000 per annum.

Graphotype operator (male-female,) $1140-$1320 per annum.

Autostatic 5-A addressograph operator (male-female,) $1320 per annum.

F-1 addressograph operator at Washington, D. C. (male-female,) $1140 per annum.

Assistant engineering draftsman (male-female,) $1500 per annum. (Vacancy at San Francisco, Cal.)

Further information and application blanks may be obtained from Edward Tynan, Room 615 Federal Building, Secretary of the United States Civil Service Board at the postoffice in this city.

"Local Laughs"

Local Laughs Editor,
Los Angeles Times.

Here is my laugh for the screen (not more than 50 words)

.....

.....

.....

.....

.....

.....

.....

.....

NAME .....

ADDRESS .....

MOTION PICTURE THEATER I ATTEND.....

Use this blank, or paper of similar size, and write on one side only. Fifteen cash prizes will be paid for the best "Local Laughs" every week—$5, $4, $3, and twelve of $1. Prize-winning laughs, with names and addresses of contributors, will appear in "LOCAL LAUGHS" first. The first reel of this film is released each Saturday at the California Theater, Los Angeles. It is also shown at following theaters: LOS ANGELES, Miller's, 642 S. Main; Olympia, 2164 East 1st St.; Wilshire, 931 S. Western; Tivoli, 43rd and Central; De Luxe, 626 S. Alvarado; Hollywood, 2634 Sunset Blvd.; Carlton, 54th and Western—HOLLYWOOD, Grauada, Apollo—LONG BEACH, Palace—SANTA ANA, Yost—INGLEWOOD, Bovilla—SAN PEDRO, Cabrillo—BISHROP, Bishop—GLENDALE, 7 A. D.—RIVERSIDE, Mission — PASADENA, Strand — HUNTINGTON PARK, Huntington—SAN DIEGO, Viata, Rialto—OCEAN BEACH, Ocean Beach—CORONADO, Silver Strand—SECONDIDO, Rialto. Send all communications to Local Laughs Editor, The Times.

ORATORY FIELD IS BROAD

Director of National Contest on Constitution Says Any "Type" May be Winner

Has your school enrolled in the National Oratorical Contest? If not write at once to A. F. Banks, oratorical contest director, Los Angeles Times.

Encouragement is held out to participants in the National Oratorical Contest on the Constitution in the seventh article by National Contest Director Leigh, in which he tells them that there is "no one winning type." In other words, everybody has a chance. Mr. Leigh writes as follows:

The encouraging thing for all contestants is that 1924 showed that there is no one winning type in a contest of this character.

The boys did not romp away with it, as some predicted. The soft-spoken were not completely overwhelmed by those with powerful voices. The physically large did not show an unmistakable primacy.

Glance for a moment at the salient facts of the national finals of 1924. The first ballot showed a girl and a boy tied for first place. The boy won clearly and unquestionably on the rebuttal, as indeed he was the actual winner by the proper analysis of the first ballot. But it was so close that no one could say, "Such and such a type will always win in a contest of this character."

Similarly, there was a tie between a boy and a girl for second place. All of the finalists were strikingly dissimilar to one another. One was large and athletic and vigorous in address. Another was slender and softly logical. Still another was of the debutante type. Another was truly diminutive, but marvelously magnetic and entertaining as a speaker. Another was stocky, heavy set and decidedly foreign in appearance and at the same time capable of arousing tremendous enthusiasm in an audience.

Thus one might go through the entire list, only to be convinced that almost any type is likely to emerge victorious in such a contest, wherein, after all, the thing that counts is not on the surface and is not physical, but flames up from within, and in flaming transforms the speaker and through him opens out new vistas and new emotional heights to those within reach of his voice and of his personality.

The Hindus have a saying: "Only the gods can tell in whom slumbers the power of sublime speech, and not even the gods can remain unmoved when that power is aroused."

GATE CITY CALLED DOPE HUB

San Bernardino is Southern California Distributing Point for Opium, Federal Agents Say

San Bernardino is the distributing point for immense quantities of opium sold by dope peddlers throughout Southern California, according to V. H. De Spain, a Federal narcotic agent. Chinese residing in that city are reputed to be associated with an opium smuggling ring that operates in every large city of the country. Some of the opium is smuggled in through Los Angeles Harbor but the bulk of it comes from New York, according to Agent De Spain.

Lim Lung, said by the narcotic agents to be one of the agents of the smuggling ring, was indicted by the Federal grand jury last Friday on a charge of violating the Harrison Act. He was arrested recently at Oxnard. Similar cases pending before the grand jury include charges against Sam Lung and John Levy, arrested two weeks ago at San Bernardino. Levy is said to be an employee of Lung who operates fruit peddling wagons in that city. Insufficient evidence resulted in the acquittal a few months ago of Wong Moy, a San Bernardino merchant. When Moy was arrested on a charge of selling opium narcotic agents declared he was the leader of the opium peddlers in this section.

Reports of the narcotic agents show that much of the opium sold in San Bernardino goes to patients discharged from the State Insane Hospital at Patton. It is alleged the peddlers make San Bernardino their headquarters chiefly because of the fact that many dope addicts are sent to the Patton hospital. San Bernardino also has been made Southern California headquarters for the ring because of the out-of-the way location of the city, the Federal agents say.

Advertising Men to Hear Address by W.H.Gardner

Walter H. Gardner, San Francisco advertising man, will be the principal speaker at the regular meeting of the Advertising Club at the Biltmore tomorrow, speaking on "The Pay Streak in Advertising." Mr. Gardner, a graduate of Stanford University, was for several years a gold scout operating in Central and South America.

Harry S. Carroll, sales and advertising director of the Broadway Department Store will also speak. Henry Burgeson, baritone soloist, will furnish the musical entertainment.

Samuel P. Johnston, sales and advertising counselor of Los Angeles will act as chairman of the day, under the supervision of A. D. Smith, president of the club and advertising director of Barker Brothers.

At the Friday meeting of the Round Table study division of the club, James W. Foley of the A. E. Little Company will discuss "Sentiment in Advertising." Mr. Foley has been a newspaper man and a writer of verse and sketches for more than thirty years.

SAYS HE'S BATH-SHY

Woman in Divorce Charges Mate Neglected Ablutions

"G to H" was Jesse Jamison's code reply to Mrs. Bessie Jamison's frequent suggestions that he treat himself to an exterior application of H20, according to the divorce complaint she has filed with the County Clerk.

Her husband was "bathtub and toothbrush shy," Mrs. Jamison set forth, and resented her wifely urgings toward the traditional Saturday night rites. However he felt about cleanliness, he bore down hard on godliness, his wife related. He objected to her attendance at motion-picture shows and dances, and when she once begged a ride from Hollywood, where she lived, to Universal City, where she worked, he raged violently, she declared.

Schools and Colleges

Information About Schools

The Times' School and College Bureau will help you secure complete information about any kind of School or Education Training. Carefully compiled data are on file, from which source suggestions may be made which will be helpful to you. THIS SERVICE IS FREE. Address, write or call the TIMES' Information Bureau, First street and Broadway—telephone Metropolitan 6700—or leave your name and address with the TIMES' Branch Office information bureau, 611 South Spring street and the desired school data will be mailed to you.

ELECTRICAL ENGINEERING IN LESS THAN ONE YEAR
Foremost Electrical School in America
Get your Big Pay Training on real, up-to-date Equipment. We guarantee to qualify you to hold the best positions in the Electrical Field.
Day and Night Courses. Open Mon. and Thurs. Nights until 9:30. Come out today.
4008 S. Figueroa Street.
NATIONAL ELECTRICAL SCHOOL
South Figueroa Street

MACKAY BUSINESS COLLEGE
We will soon occupy our NEW HOME at Sixth and Figueroa. Attractive Easy Payment Plan. Vocational guidance and professional counsel free. TUcker 5193 or MAin 4996. 20th Year.

Military

URBAN MILITARY ACADEMY DAY AND BOARDING
A SCHOOL OF DISTINCTION
Member California Private School Association
Wilcox at Melrose Pl. HEmpstead 7028

Pasadena Military Academy High School and College Preparatory ... Fully accredited. Our Cavalry is equipped ... Through scholarship and character training, thorough ... corrective ... and for pupils needing learning ... Write catalogue. Address Superintendent, P. O. B. 1, Sta. E, or 27 E. Wellman, or phone Colorado 1051.

PAGE MILITARY ACADEMY
A Big School for Little Boys. The largest school of its class in America. Send for catalog. R.F.D. No. 7, Box 500. Phone 198-J2.
ROBERT A. GIBBS, Headmaster.
Not best because largest, but largest because best.

San Diego Army AND Navy Academy
"Division A" school under the University of California rating ... in the "A" classification of the War Department ... only two schools in Southern California so distinguished. It is ... one of only two military schools in Southern California which ... Write, wire, phone or call at 1351 Prest. Address Capt. Thos. A. Smith, Pres., Pacific Beach, San Diego.

Tells of Mate's Heavenly Advice Yarns; is Freed

Testimony that her husband failed to provide properly for her and her baby and that he purported to receive messages from heaven advising him how to spend his money, helped Mrs. Bonnie Garrett win a divorce from James Garrett, employee of a stationer's corporation.

On one occasion, Mrs. Garrett charged, she was ill and asked her husband to have a prescription filled for her. Garrett was said to have replied that she was only sick because she was "possessed of the devil." "The Lord does not see fit to have me fill the prescription," she quoted Garrett as saying.

Once when Garrett received a cash bonus from his employer on Christmas, Mrs. Garrett asserted, she asked him to divide, and he refused, saying: "The Lord has told me to spend it all on myself, so you and the baby do not need anything."

Judge Archbald granted Mrs. Garrett a decree, allmony of $75 a month and costs. She was represented by Attorney Willedd Andrews.

ILLINOIS SOCIETY WILL HEAR BANK OFFICIAL

LONG BEACH GROUP WILL BE HOST AT REUNION AND LUNCHEON

[EXCLUSIVE DISPATCH]

LONG BEACH, Feb. 8.—Herman A. Nater of Los Angeles, manager of the business extension department of the Bank of Italy, will be the principal speaker at the annual picnic of the Illinois State Society at Bixby Park, this city, on the 12th inst., it was announced here today.

He is one of the members of the Los Angeles Chamber of Commerce speakers' bureau, and has addressed practically every chamber of commerce in Southern California since he came to this country from Chicago three years ago, it is said. Several thousand former residents of Illinois who now make their home in the Southland are expected at the big annual event in Bixby Park.

The Long Beach Illinois Society will act as hosts at the gathering. An elaborate program, including athletic events, a basket luncheon, speaking and reunions of former Illinois groups is being planned with county registers provided. The local association officers, who are active in massing arrangements, are Fred Grein, president; Arthur Wood, first vice-president; Mrs. C. W. Hoffman, second vice-president; Mrs. Hattie Wikoff, secretary and treasurer.

Museum Shows Vienna School Children Work

The Franz Cisek exhibition, made up of the prize works of the school children of Vienna, Austria, has been placed on view at the Los Angeles Museum at Exposition Park. The exhibition, one of the most elaborate ever brought to this country, is composed of two and a half tons of material, all the product of artistic youngsters studying under Cisek. It includes paintings, drawings, wood cuts, pottery, sculptures, in wood, and embroideries.

It was brought from England, and has been shown in all the principal cities in the East. The exhibition will remain here until the 25th inst., when it will be taken to San Francisco and later to Portland and Seattle.

SCHEDULE IS CHANGED ON "OWL" STREET CARS

The time the "owl" cars leave the downtown district will be changed next Sunday, according to R. B. Hill, superintendent of operation of the Los Angeles Railway.

Cars which at present leave the downtown district at 3:05 will leave at 3:10 and those which now leave the center of the city at 3:10 will leave at 3:20.

The changes will be made to assure proper transfer connections without excessive delay in the wee sma' hours.

High Blood Pressure
STUDY THIS TABLE.
BLOOD PRESSURE SHORTENS LIFE
10 to 15 points above normal ... 5 years shorter life
16 to 25 points above normal ... Three-Fourths
Expectation of life at 50yrs is 10 years
Elimination of life at 50 is 70 years

The above is an extract from Fisher's Mortality Table. It shows that a healthy person 50 years old, with normal blood pressure, will in all probability live to be 70. On the other hand, if his blood pressure is only 10 points above normal his life has been shortened by one-third. He has only a few years to live, at the most. He is likely to die at any time.

Is it any wonder that insurance companies will not insure a person with high blood pressure? Is it any wonder that medical science continually warns people, particularly people of middle age, to watch their blood pressure, to check a rising blood pressure the moment the symptoms appear.

High Blood Pressure is caused by poisons in the blood. The Witter Water treatment eliminates those poisons by means of a natural mineral water. Inexpensive, easy to take, a time tested treatment which has benefited literally thousands. All least get the details. Mail the coupon.

SYMPTOMS
1. Cold hands and cold feet.
2. Blood pressure dizziness.
3. Heart irregularity.
4. Sleep disturbed by dreams.
5. Feeling of fullness in the head.
6. Gastric disturbances.
7. Constipation.
8. Weakness and lowered vitality.
9. Nervousness.
10. Headaches.

FREE SAMPLE BOTTLE
(141-MH) Witter Medical Springs
990 Market St. San Francisco
Without obligation on my part, send free sample bottle of the valuable medicine for High Blood Pressure.
Name .....
Address .....

Don't Let That Cold Turn Into "Flu"
Rub on Good Old Musterole
That cold may turn into "Flu," Grippe or, even worse, Pneumonia, unless you take care of it at once.
Rub good old Musterole on the congested parts and see how quickly it brings relief.
Colds are merely congestion. Musterole, made from pure oil of mustard, camphor, menthol and other simple ingredients, is a counter-irritant which stimulates circulation and helps break up the cold.
As effective as the messy old mustard plaster, does the work without blister.
Just rub it on with your fingertips. You will feel a warm tingle as it enters the pores, then a cooling sensation that brings welcome relief.
To Mothers: Musterole is also made in milder form for babies and small children. Ask for Children's Musterole. 35c and 65c, in jars and tubes.
MUSTEROLE
Better than a mustard plaster

For Itching Torture
Use Antiseptic Liquid Zemo
There is one remedy that seldom fails to stop itching torture and relieve skin irritation, and that makes the skin soft, clear and healthy.
Any druggist can supply you with Zemo, which generally overcomes skin diseases. Eczema, Itch, Pimples, Rashes, Blackheads, in most cases give way to Zemo. Frequently, minor blemishes disappear overnight. Itching usually stops instantly. Zemo is a safe, antiseptic liquid that may be applied at any time, for it does not show. Trial bottle 35c, large size $1.00. Zemo Ointment is recommend for nighttime use, 50c. Zemo Soap, antiseptic and healing, 25c.—[Advertisement.

"SWAPS"—
of all kinds—no two alike—appear daily in
TIMES WANT ADS

Realty Men Rejoice at Outlook for Coming Year

Optimism is Keynote—Seven hundred attended annual banquet of Los Angeles Realty Board at Ambassador Saturday night. (Photo by Weaver.)

John D. (S—— —manipulator players arrive Finland.

Has Tough Job—George Galligan, anti-Klan Sheriff at Herrin, Ill., declares 500 Klansmen are armed and awaiting opportunity for demonstration. (P. & A. photo.)

Not Far from Missing Link—Skull on right is that of prehistoric man unearthed at Broken Hill, Rhodesia, and declared by scientists to be 200,000 years old. Note difference between skull on right, that of modern human, and Rhodesian skull. (P. & A. photo.)

Figures in Kentucky Rescue Drama—Gov. W. J. Fields of Kentucky (left) directed that every facility at the command of the State be used in the attempt to rescue Floyd Collins, entombed explorer. Dr. William Hazlett, Chicago surgeon, was rushed to the scene. (P. & A. photo.)

Suspected of Brutal Maryland Murder—Ra——ton (left) is under arrest in Maryland for the murder of his wife and two children, all found their heads chopped off. Photo shows Sta—— ney questioning accused man. (P. & A. pho——

Not Even a Smile in This—Billy B. Van, professional laugh-maker, failed to get even a smile out of Ray Myers (above.) Van gave Miss Myers $5000 to drop $50,000 breach-of-promise suit against him at New York. (P. & A. photo.)

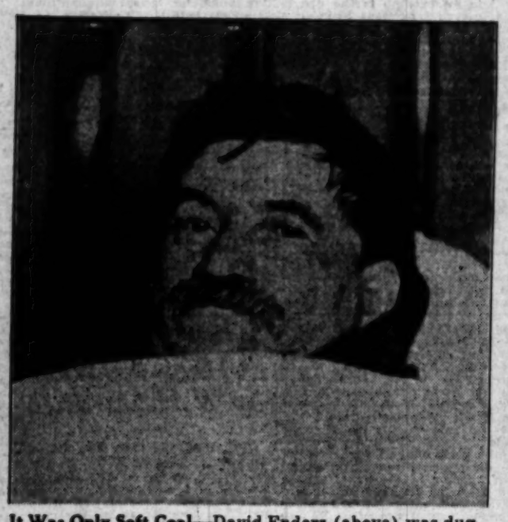

It Was Only Soft Coal—David Enders (above) was dug out from beneath twenty tons of coal which was dropped on him recently at New York. He is none the worse for the experience, thanks to the fact that the coal was the soft variety. (P. & A. photo.)

Norma Looks Berlin Over—Late photo of Norma Talmadge caught as the film star was taking a look around Berlin recently. Norma, with her husband, Joseph Schenck, is touring on the continent. (P. & A. photo.)

In the News Columns—No. 1—Private George C. Cordy, confessed murderer of Mary Gleason, found in a moat at Fort Adams, New York. No. 2—Mrs. Otto Kasper, Chicago, relieved of $20,000 in jewels by "politest" burglar in city. No. 3—Graham M. Dean, 19, managing editor of Iowa Press Citizen, and probably youngest managing editor in the world. No. 4—Miss S. Denshan, schoolgirl Mayor of Kingston-on-Thames, England, [illegible] (P. & A. photos.)

DAILY CROSS-WORD PUZZLE

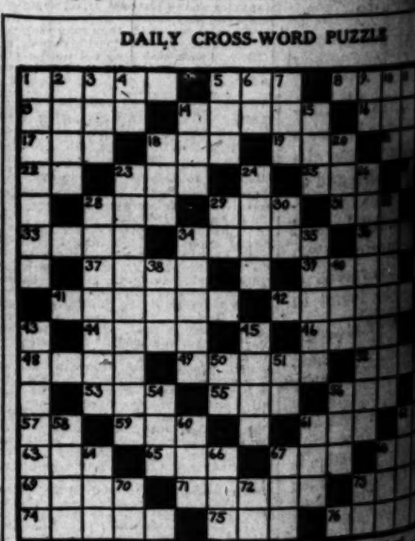

HORIZONTAL

1 To empty
5 Possesses
8 Spongy tissue
12 Stems (plural)
13 Part of harness
14 A water way
16 Parts of the body
17 An organ
18 One of a breed of pet dogs
19 A domestic animal
21 A southern constellation
22 Part of the verb "to be"
23 An artificial elevation in a popular game
25 A means of fastening
27 Upon
28 An exclamation
29 Small
31 A sailor (slang)
32 Margin
34 Shaggy-haired animals
36 A river in Egypt
37 A Biblical character
39 Secured
41 Represents dramatically
42 Marks with a hot iron
44 An entertainment by two persons
46 To stake or put up
48 Sour in aspect
49 A fox
53 Goddess of the rainbow
53 Wet dirt
55 A unit
56 Belonging to it
57 A preposition
59 A title of respect
61 Gladness
62 3.1416
63 Sick
65 An assemblage
67 To winnow
68 A thick preserve
69 Lubricates
71 Purchaser
73 A single-edged knife like a machete
74 Relating to a dwelling
75 A number
76 Projections of somewhat rounded forms

VERTICAL

1 One who has visions
2 Twenty quires
3 To ventilate
4 Not out
5 A she-demon
6 An indefinite article
7 To weaken
9 Provided that
10 A social gathering
11 A distinguished person
12 Position of golf player's feet (plural)
14 A pool implement
15 Part of the mouth
18 A vegetable
20 A light carriage
23 A treasury or storehouse
24 Bodies of water
26 A person of little account
28 A thing to be done
29 You and I
30 A suffix denoting an agent
32 Those who offer prizes
34 A city in Montana
35 Wallowing
38 A high cliff
40 A Scotch Parliament
43 A farm in which volumes are produced
45 To test by force
47 Inhabitants of an Arctic region
50 A negative

SATURDAY'S SOLUTION

BADE LATE
AGAIN ORE
BURG LOOP
YET REPAY
JAR
ADMIT
HOAR TIRED
PLY DATE
LOOP SURE
ERRED
SUE
PAT HURT
ACRE FAINT
SHORT
TOGS

[Copyright, 1925, by The Times]

Theaters—Amusements—Entertainments
...ATION—WEST COAST THEATRES, INC.
...o Stroheim's Sensation! Amazing in its DARING FRANKNESS!
GREED
CRITERION
GREAT DIVIDE
ALHAMBRA
...WELL & WINDSOR NOW
BORN RICH
...LIFE WITH THE GOLDEN SPOON
...WS STATE
SATURDAY
THE MOVIES' MOST ENGAGED STAR
CONSTANCE TALMADGE
WILL BE
'LEARNING TO LOVE'
WITH ANTONIO MORENO
A METRO-GOLDWYN PICTURE
DIRECTED BY ROBT. Z. LEONARD
...TALLY'S 833 S. BDWY Now
MERTON
OF THE MOVIES
California 810 S. MAIN FREE AUTO PARK
DOUGLAS FAIRBANKS
THE THIEF OF BAGDAD
OVER SWEETER and His Movie Makers
"A Bagdadian From Bagdad"
...oved to Miller's-
...EZ FROM HOLLYWOOD"
ANNA Q. NILSSON-LEWIS STONE
...ANK THEATRE
Los Angeles' Greatest
MUSICAL COMEDY SHOW
MOSTLY GIRLS
...ESTIC Mats. Sun. Wed. and Sat. LAST WEEK
THOMAS WILKES Presents
EDWARD EVERETT HORTON
IN THE HILARIOUS COMEDY SUCCESS
...T MARRIED" BY ADELAIDE MATTHEWS AND ANNE NICHOLS
BEGINNING SUNDAY MATINEE, FEB. 15
...Vance's Sensational Dramatic Success
"OUTWARD BOUND"
First Time on the Pacific Coast.
...SSION PLAY
...W PLAYING AT SAN GABRIEL
...RY AFTERNOON EXCEPTING MONDAY, ...WEDNESDAY AND SATURDAY ONLY.
OTIS SKINNER
AND COMPANY OF 40 PEOPLE
In the Merry, Spectacular
"SANCHO PANZA"
PRICES NIGHTS 50c to $2.50 Wednesday and Saturday Matinee 50c to $2.00
...Angeles National Horse Show
AMBASSADOR AUDITORIUM
ALL NEXT WEEK!
...Tickets - B. H. Dyas Company
Albert Spalding Violinist
PHILHARMONIC AUDITORIUM
Auditorium Artist Series
Sixth Event—Geo. L. Smith, Mgr.
TONIGHT AT 8:30
Prices 75c-$1.00-$1.50-$2.00-$2.50.
DORA GOLDEN PRESENTS
7th HEAVEN
WITH HELEN MENKEN & N.Y. CAST
Auspicious Premiere
Mon. Feb. 16
Limited Engagement
Both Great Bands Tonite
Herb Wiedoeft's
Mat. Daily!
Glen Oswald's
...EO Jack Hoxie in Flying Hoofs
ANDY GUMP COMEDY—INT. NEWS
WILLIAM FARNUM AND JACKIE SAUNDERS
in "THE SCUTTLERS"
Next Week Wm. Fairbanks and Eva Novak in "Racing for Life"
Continuous Daily, 1 to 11. Sunday, 12 to 11 p.m.

John D. (Bonesetter) ...—manipulator for ... players arrives on ... Finland.

...tal Maryland Murder—Russell ...der arrest in Maryland for the ...wife and two children, all found ...opped off. Photo shows State A... accused man. (P. & A. photo.)

CROSS-WORD PUZZLE

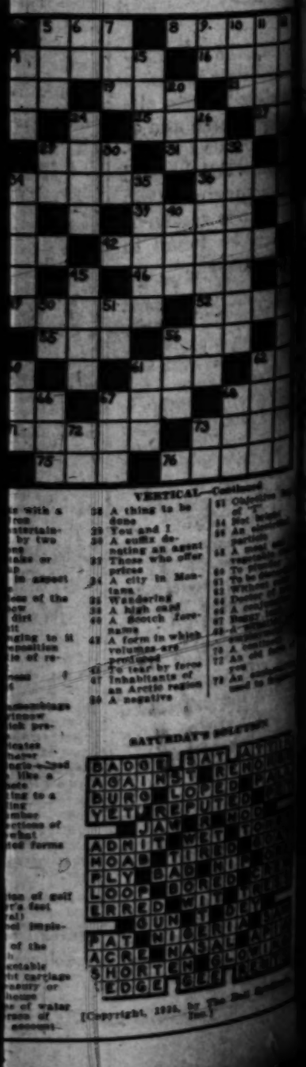

VERTICAL—Continued
38 A thing to be done
39 You and I
40 A suffix denoting an agent
42 Those who offer
44 A city in Montana
45 Wandering
48 A high card
49 A Scotch Lowlander
43 A form in which volumes are produced
51 To tear by force
52 Inhabitants of an Arctic region
56 A negative
61 Objective ... of Verbs
64 Not To
66 An ... pronoun
68 A ... of
69 A ... of
70 A ... of
71 To ... to
72 To ... to
73 Whatever
74 A ... of
75 A ... of
76 A ... of
77 Ran
78 An ... used to ...

SATURDAY'S SOLUTION

[Copyright, 1925, by The ...]

FLASHES

COMEDY SPARKLES

"CHICKEN FEED" IS ABOUT WAGES FOR WIVES

By Grace Kingsley

"A husband is a relative and it doesn't pay to work for him!"

Taking a whack at the question of the economic position of women is one of our playwrights' favorite indoor sports these days. I saw both a play and a picture on the subject yesterday.

Some of these playwrights are telling it with laughs. That's how it is with "Chicken Feed," by Guy Bolton, which opened at the Morosco yesterday, and which proved to be one of the brightest comedies I've ever had the luck to see. So "Chicken Feed" isn't about the flapper at all, as one might imagine. It is just what the original title of the play, viz, "Wages for Wives," implies.

"Chicken Feed" is so full of shrewd truth and originality, and sparkles with so many epigrams, that it is quite hard to know just where to begin to talk about it. Anyway, it has to do with two wives, an old one and a middle-aged one, who strike because their husbands, like most husbands, give them just as much money as they want to, and no more, and then with that "what-do-you-want-it-for?" attitude, so trying to wives.

I can imagine that every wife who goes to the play without her husband will go right out and buy him a ticket to the show! Equally though, to be just, I can imagine a man, at the end of the play, walking out and buying a ticket for his wife to see the show, inasmuch as at the end it is all decided that "woman's place is in the home." So everybody's happy, and both sides are proven to be right!

For, while the poor men are running the house, the women are overrunning the business, and both make a mess of it.

"Women make such a fuss about housekeeping," says one husband—before he tries it—"why, there ain't anything to it; there ain't a darned thing about it I can't learn in five minutes!"

The young wife has a good many of the fat lines: "A wife's job is a funny one. There isn't a place in the world where there's so much competition," she says; and again, when she is spying around in the house, after she has been gone several days: "I'm looking for hair pins around here; but since women are bobbing their hair so much, there's another one of a wife's greatest protections gone!" "My husband's pockets," she complains again, "are lined with fishhooks."

"What's the use," inquires the disgruntled young husband who is trying to keep house, "in coming home late when there's nobody to find fault about it?"

Besides the two married couples, there is an engaged pair.

The Morosco company give a delightful performance. Sometimes I wish Harland Tucker wouldn't kid his roles quite so much. He is far too clever an actor to do this. I can see the role much more effectively played with a really serious manner. I should love to see Charlie Ray, for instance, play it on the screen.

Anne McKay is a new ingenue with a Middle-West twang, but this seems to go all right in the part. Anyhow the part is actor-proof, but this girl has pep and personality, and a quaint sense of drollery.

Gayne Whitman has a chance to display great comedy gifts, and makes the most of them; Charlotte Treadway is unusually lovable and lovely as the young sweetheart. James Donlan almost steals the show in a part which fits him like Dick Ferris's hat fits Dick after a hard day at Tia Juana; Jane Morgan is so real and dear as the older wife that you feel you have known her all your life; Harry R. Hoyt is excellent as the station agent; Joseph Eggenton, June Eggenton, John O'Connell and J. Morris Foster, all acquit themselves admirably, except that Foster still retains some of his high school drama club mannerisms.

As for the settings, they are very nice, except the wall paper of the two houses. Well, really, now, I don't wonder those two wives had trouble with their husbands!

PAULETTE DUVAL IN TRIUMPH AT LOEW'S

"Cheaper to Marry" sounds sneeringly sardonic, doesn't it? Somehow, when you go into Loew's, you expect to see broken-down farmers' wives, men who marry their housekeepers to make the expense more reasonable, women who have up careers to become household drudges—that sort of thing—with rather a scoring of selfish men. Nothing of the sort will you see. There isn't a lady in the whole expensive picture, I'm sure, whose wardrobe cost under $10,000, and the "kept lady's" wardrobe—oh, goodness, I'll let Peggy Hamilton figure hers out!

All the same there is a satirical angle in the story, which was written by Samuel Shipman originally, with continuity by Fred and Fanny Hatton, who have grabbed onto the antithesis of the above title. This angle concerns that sort of menage that a friend of mine used delicately to allude to as "a single gentleman and his wife." The man is a Wall-street business man who breezily states to the young man about to marry, "Marriage is foolish. A man needs his money, his time and his freedom." He ends by having none of these, the woman getting away with all his money, while the other boy marries and prospers. A nice, wholesome, moral little tale. Perhaps those sophisticated Hattons smiled to themselves as they thought how the censors would applaud.

While all the time they are slipping thrills to the godly! For the picture contains many ladies who reveal ever so much of the skin you love to touch.

Whatever you think of the story, you are bound to recognize that the picture reveals a new, vivid, subtle type of screen personality in Paulette Duval. I think that for sheer subtlety, delicate poise, power of expressing undertones or emotion, the screen has not her equal among so-called vampires. Her portrayal makes you understand, without a subtitle and with no gestures, but all put over through the power of thought and facial expression, the fact that she loves the rounder, and that what she wishes is marriage. That is the triumphant touch in the picture. While we have seen Miss Duval do so few things, we feel that she would be equally effective in a part requiring a display of powerful emotion.

Poor Louise Fazenda! Again she is pursuing a man. She and Claude Gillingwater furnish the comedy relief, and are successful in winning the laughs.

Conrad Nagel, Lewis Stone and Marguerite de la Motte are, of course, delightful, while Richard Wayne is highly effective.

Robert Leonard directed most admirably, and the picture is given, wonderful production, but in the end you feel like saying: "A million dollars' worth of production to 10 cents worth of story."

Fanchon and Marco's "Persian Nights" prologue is gorgeous, while the ballet one of the prettiest we have ever seen. There is a marvel of an acrobatic dancer, too, but we wish she would cut out the comedy, which is unfunny, and sometimes vulgar.

PLENTY GUN PLAY IN "FLYING HOOFS"

Hoxie's Latest Has Trite Theme, But Unexpected Twist Puts Punch in Ending

BY WHITNEY WILLIAMS

The good old western! It's here again.

If you care for the wide open spaces, where the bromidic men are still bromidic men, and where shooting in large doses is shot for no reason at all, the feature picture at the Cameo this week will appeal to you to furnish a certain form of satisfying entertainment. Even if you are not a devotee of the great outdoors you'll, no doubt, derive an amount of diversion and enjoy yourself by seeing it.

"Flying Hoofs," starring Jack Hoxie, is a matter of perspective. While it can scarcely be termed a "blood and thunder" thriller, still, there are enough action and virility in it to make it attractive as a means of passing a pleasant hour and a half. The tempo, on the whole, though, is decidedly too slow to be thoroughly in keeping with a picture of this type.

It has always been a source of amazement to me why directors will allow their players to shoot round after round of ammunition—oft-times numbering high into the dozens—without reloading their guns. And why, when no one is visible, they should insist upon firing over their shoulders at imaginary pursuers. It's never done in real life, you know, so why should it be done in pictures? It is one of the unsolved conundrums of the age. And "Flying Hoofs" in no wise attempts to explain it—though much footage is given over to this fashion of amusement.

As far as the story goes, it has been seen time and again. That is, all except the climax, which saves the picture. Here, a sudden twist makes the ending unusual as it is powerful and leaves the spectator in a state of wonderment, for the time being.

As in most pictures of this type, no real opportunity is afforded for more than average acting. Hoxie is only fair in a part carrying no sympathy. What he does is acceptable but he lacks the punch and dominant personality of a Mix or Hart. The rest of the cast fill their roles adequately, though no outstanding performances exist in the entire production.

An Andy Gump comedy, "Andy's Hat's in the Ring," furnish considerable mirth, and a gasp or two. It is one of those balance-on-the-edge-of-a-roof affairs. Screen Snapshots complete the bill.

Von Stroheim Drama in Second Week

Gibson Gowland and Zasu Pitts

"Greed," in which Gibson Gowland and Zasu Pitts portray the characters of McTeague and Trina, respectively, continues as the attraction at the Criterion this week.

"DEVIL'S CARGO" DIVERTING FARE

Pauline Starke, Wally Beery Romp Off With Picture of '49 Days

BY HERBERT MOULTON

"The Devil's Cargo is the kind of a picture that makes you feel as though you had missed a great deal by not being born a century ago.

That's the impression it left with me, for it is filled with most of the qualities which modern civilization has submerged beneath its commerce and ceaseless activity. Not only has it life and color, humor and romance, but there is, in addition, a certain spirit of adventure which, to present-day mortals, should prove decidedly attractive. Not that "The Devil's Cargo" is a "superfeature." It isn't, but in many respects it is better than most of them. From a standpoint of entertainment, it is one of the best photoplays I have seen this year.

California right after the first gold rush in '49 is the setting of "The Devil's Cargo," which is the current feature at the Metropolitan. Most of the action transpires in Sacramento, which was then a shabby little town inhabited by drunkards, gamblers, dance-hall girls, and Vigilantes. And most of them, including the Vigilantes, are just about the roughest characters shown on the screen in a long while.

Characters and locale, rather than plot, make this paramount production the interesting feature that it is. In fact, judged solely on its own merits, the story would assay as a combination of melodrama and slapstick. Unfortunately, there are several spots where it is neither—and these spots at times become dull.

The most interesting action, to my mind, takes place aboard the Sacramento river-boat on which the undesirables have been placed. And in the end, after the ship has drifted out to sea and a drunken stoker takes command, there's plenty of rough-and-tumble action. It is here that Wallace Beery, as the stoker, has his inning. He gives one of the strongest characterizations, and at the same time the most humorous, that I have ever seen. There is something diabolical about it; yet it is fundamentally childish.

Pauline Starke has probably the largest part of her career in "The Devil's Cargo," and does a performance of such high caliber that I wouldn't feel an iota of surprise if she were lifted to stardom in the near future. It would, in fact, be very surprising if she wasn't. She plays the gambler's daughter who is loved by the editor, and she plays it with exceeding finesse. In many of her close-ups she reveals an amazing resemblance to Gloria Swanson.

William Collier, Jr., enacts the part of the youthful newspaper man splendidly. And here at last is a hero who does not, in the last reel, emerge victorious from his battle with the heavy. The heavy knocks him around for the better part of half a reel, and literally mops up the cabin floor with him. It was, to the frequent picturegoer, one of the most satisfying scenes in the picture.

Claire Adams, Raymond Hatton and George Cooper please with their work, and Dale Fuller, "Spec" O'Donnell, Emmett C. King, John Webb Dillion and Louis H. King are capable in supporting roles. Victor Fleming directed the production from Charles E. Whittaker's story.

The overture, "Days of '49," an original composition by Creatore, was played by the Metropolitan Orchestra under the composer's direction. Albert Kaufman's "Valentine Party," featuring Max Fisher's Band, Derelys Perdue, June Pursell, Zender and Burroughs, and the Park sisters, was popularly diverting.

NORTHWESTERN GLEE GIVES FINE PROGRAM

The Northwestern Glee Club is an organization of exceedingly fine and well-trained voices. They were heard in recital Saturday afternoon at Philharmonic. The program consisted of varied selections by the club, and a number of violin solos by Lucile Turner, with John Elliot at the piano. Two brilliant solos were played by Mr. Elliot—MacDowell's Concert Etude and "Impatience," a number by Carl Beecher, a member of the club.

Guss Anderson, who directed the club with splendid ability, sang several operatic arias, and also won applause for his renditions of "Danny Deever" and "America for Me"—numbers well suited to his rich baritone voice.

Besides a group of snappy college songs, "Sandman," "The Long Day Closes," "Magical Sweet Love" and others, were rendered by the club.

PLAYDOM

NOVELTY COMMENDS IT

"WIZARD OF OZ" BRINGS THRONGS TO FORUM

By Edwin Schallert

The scarecrow, the tinman and little Dorothy are there, but the thing that really makes "The Wizard of Oz" is the cyclone. It is the real wiz in "The Wizard."

In any case, Frank L. Baum's story book for children must be a classic, for the title alone has been sufficient to cast a spell over the crowds. They have thronged to the Forum Theater as probably never before in the history of that film playhouse.

"The Wizard of Oz" in its present version is the most pretentious enterprise of Larry Semon, the slapstick comedian. It is not typically a starring film for him, although his role is the most prominent.

The cast embraces a group of such featured players as Charlie Murray, Bryant Washburn, Mary Carr, Josef Swickard, who are ordinarily associated with dramatic productions. Semon is responsible for the direction and for the adaptation in collaboration with Frank L. Baum, Jr., and Leon Lee.

I cannot say that the treatment of "The Wizard" is ideal, or anywhere near that. There are too many gags that have been used over and over again in Larry Semon comedies for the best effect. The spectacle of the leading characters digging the remains of eggs out of their eyes, or their trousers, and being tossed into mud troughs and other such messy business, cannot be regarded as alluring even from a fun standpoint in this day and age. The picture would have been 100 per cent better for the elimination of this sort of thing. In so far as it is this obvious sort of slapstick the picture is not true, therefore, I feel to the spirit of the original.

As a whole, though, it has entertainment values. It is not fantasy, to be sure, but it keeps up a semblance of make-believe which is perhaps due as much as anything to the way the plot is set forth.

Larry Semon, himself, in an old-age make-up is shown as a toy-maker, reading the story book to a little youngster, and this bit of character drawing is in his case unusual.

The cyclone is the real high spot, and the audiences are sure of a genuine laugh that becomes a veritable uproar when the colored farm hand races along through the clouds pursued by a flash of lightning.

That is where the picture hits a fantastic note, even if it is in characteristic slapstick. The Oz scenes keep up the pitch fairly, particularly in some of the episodes with the lions. Even here, though, there is the rougher sort of comedy. And about all that the film, taken all in all, amounts to when you come right down to cases is that the usual Larry Semon slapstick stuff has simply been transferred to a new environment. That is enough, however, it would seem, to give it a flavor of novelty.

Larry Semon himself has done some very creditable work in his own performance. He seems to the manner born to play the Scarecrow, and too little is made of the eccentricities of the role. In the somewhat burlesqued love scene with Dorothy on the Kansas farm he also genuinely amuses.

Dorothy herself is cuteness personified. The part is played by Dorothy Dwan (now Mrs. Larry Semon, nonprofessionally) and she is very suitable for such a doll-like impersonation. She seems to match the Baum character so well as to give a certain impetus to the whole picture, although at times she is a little more pert, perhaps, than a true Dorothy.

Murray's expressions as The Wizard are a study. They are always good for a smile and sometimes a laugh. Bryant Washburn plays Prince Kynd, Josef Swickard the Prime Minister, Mary Carr the foster mother of Dorothy, and Otto Lederer, an intriguing ambassador. The trouping in the slapstick scenes is done by Oliver Hardy and Frank Alexander, particularly Alexander. G. Howe Black is the colored performer, who adds much to the fun.

The prologue called an "Adventure in the Land of Oz," staged by Norman K. Whistler, is elaborate. The dancing of Lloyd McKinnion and Margaret McCubbin brought a great response of applause. Spanish, oriental, Eskimo and other varied numbers make a picturesque combination, which is a good half of the show. Julius K. Johnson's organ interpretation is also acceptable.

While "The Wizard of Oz" is not a picture that may be recommended without some decided reservations, there is no doubt that it is meeting with much approval as comedy. It gets away from the usual run of entertainment, even despite that it is more crude than clever.

ORCHESTRA AND SOLOIST SATISFY AT POP CONCERT

Highlights of the popular symphony concert yesterday afternoon were the rendition of two movements from Brahms's D Major Symphony and the singing of Helena Marsh, contralto. Indicating a growing appreciation for symphonic music on the part of the public, the balcony and galleries were crowded and such few vacant seats as could be found were for the most part on the lower floor.

Helena Marsh possesses many attributes which needs must go into the making of a fine singer—charm, poise, musical understanding and a good voice. She was heard in Gluck and Saint-Saens arias and her readings were accurate. Her voice is genuine contralto, without any soprano tendency. The quality is distinctly her own, and her tones have much body; there is no suggestion of thinness or of effort; instead, her voice, which she handles with taste and discrimination, charms with its richness.

The Brahms was played with finish and insight. Light numbers which won favor were Liadow's "Baba-Yaga" and Charbier's "Espana." Strauss's waltz, "Voices of Spring," was done with verve and dash; a hundred men playing a waltz create altogether too much volume for a spring-time dance, however. Wagner's Introduction to the third act of "Lohengrin" was played with brilliance; Bach's Air on the G string was heard, and also a Beethoven number.

Theaters—Amusements—Entertainments
FORUM THEATRE PICO AT HOOVER 7 CAR DIRECT to DOOR Empire 1191
No Adult or Child Ought to Miss It!
"THE WIZARD OF OZ"
ALL-STAR CAST
Fantastic Prologue—12 Scenes. Julius K. Johnson at the Organ.
Three Shows Daily—2:30, 7:10, 9:10. Mats., 35c; Eves., 65c.
Free Auto Parking.
THE DOBINSON PLAYERS NOW PLAYING
WEDDING BELLS
THE PLAYHOUSE Glendale 4488 Central at Lexington Glendale.
PANTAGES 7 Big Attractions
AMERICA'S FINEST SEVENTH AT HILL GEO. MORRISON'S BAND
VAUDEVILLE ON THE SCREEN "THE MAN WITH OUT A HEART" 7
Los Angeles will laff and laff- and laff-
Beginning Today Noon
WITH THE WORLD PREMIERE OF
Syd Chaplin
"Charley's Aunt"
The world's funniest motion picture
From the great stage play of the same name
An Al Christie super-feature
and on the stage—Lopez & Castilian Band with Kirby and De Gage
GRAUMAN'S MILLION DOLLAR BDWY at 3RD
METROPOLITAN
A lowa's bad men and women set adrift on a river boat
DEVIL'S CARGO
A story of old California's love and outlawry
with Pauline Starke Wallace Beery William Collier, Jr.
Directed by Victor Fleming
A Paramount picture
Huge Valentine Party
MAX FISHER'S BAND
Derelys Perdue
dancing picture star
June Pursell
Zander & Burroughs
Park Sisters
and Beauty Chorus
RIALTO
THE GREAT WHITE WAY AS NEVER SEEN BEFORE
"A BROADWAY BUTTERFLY"
Dorothy Devore Lucien Prival Clifford Grey Warner Gland
A Picture Directed by Wm. Beaudine
Bill Brew's 4 Princes of Song
RALPH GRAVES IN SENNETT'S "The Beloved Rogue"
Matinee 35c Eves. 50c
GRAUMAN'S EGYPTIAN HOLLYWOOD
LAST WEEK NOW
YOUR LAST CHANCE
is this week in which to see
"ROMOLA"
the production magnificent with SID GRAUMAN'S latest prologue twice daily, 2:15-8:15 p.m. Take P. E. cars direct to main entrance.
Final showings Sunday, Feb. 15.
6 DAYS MORE
Playhouse VA. 7344
Louis O'Macking Presents LEWIS BEACH'S GREAT N.Y. COMEDY SUCCESS
GOOSE HANGS HIGH
CYRIL KEIGHTLEY-EFFIE ELLSLER & METROPOLITAN CAST
Gala Premiere SUN. EVE. FEB. 15
First time on any stage—Seats Thursday
TAYLOR HOLMES
IN The GREAT I AM "A SMART 3 ACT COMEDY
BY TOM DEBAGHTY & C. R. LANCASTER
Pop. Mat. Wed. 25c to $1.00. Peggy Hamilton Fashion Show "Pop" Mat. Sat.
FAMOUS STARS APPEAR AS MODELS.
SPECIAL PRICES: 50c TO $1.50 ONLY.
ORANGE GROVE
HARRY CARROLL'S PICKING'S
RICHARD CARLE
Watch HARRY CARROLL. LINDA! Eddie Lambert, Jaime O'Neil, Willard Hall, Maurice Kusell & Guests, 25 Others!
SUNDAY CONCERT SURPRISE NIGHT.
Many noted stage and screen stars appear in person.
HILLSTREET
Vaudeville—CONTINUOUS—Photoplays
MATINEES—MON.-FRI.-INCL. 25c
NITES—FROM TO FRI. 50c SAT. NITE
SATURDAY MAT. SUN. & HOLIDAYS 65c
CHILDREN ANY MAT. ANY TIME 15c
NEWS—COMEDY—FABLES
PHOTOPLAY FEATURE LIONEL BARRYMORE IN "MEDDLING WOMEN"
BESSIE BARRISCALE
WITH HOWARD HICKMAN
SARGENT & MARVIN
FOUR CAMERONS
CONNOR TWINS | JUGGLELAND
FRAWLEY & LOUISE
MOROSCO BROADWAY BET 7TH & 8TH
MAT. THURS. 2:20
John Golden's N. Y. Hit by Guy Bolton and Winchell Smith
CHICKEN FEED
FOOD FOR THOUGHT AND LAUGHS!!
Curtain Nightly 8:20. Mats. Thurs., Sat. & Sun. Best Seats 50c. Eves., 50c to $1.50.
Orpheum
Matinee Daily, 15c-75c. Evenings, 25c to $1.50. Except Sat., Sun., Hol. Phone TRinity 3214.
FRANK KEENAN
MARGIT NEGESUS
DEMAREST & COLLETTE
POWER'S ELEPHANTS
LEW BRICE
DON VALERIO TRIO
MME. BERNICE de PASQUALI
DAVE FERGUSON
TRINITY AND 9th & GRAND
Swami YOGANANDA
FREE LECTURE MON. EVE.
The Great Humanitarian, Speaks on "Achieving Super Powers of Masters of India."
EGAN THEATRE
2ND YEAR—557TH BIG WEEK
Premier Mats. Wed. and Sat.
WHITE COLLARS
Best Seats, $1 Eves., 50c to $1.50. The Best Talked-of Play in America

WANT-AD RATES

Effective March 1, 1924

Rates per line per insertion: For all classifications except those otherwise specified, 20 consecutive times, 15c Daily, 25c Sunday; 7 to 20 consecutive times, 18c Daily, 25c Sunday; 3 to 6 consecutive times, 20c Daily, 25c Sunday. Minimum charge, 35c Daily, 45c Sunday; minimum charge 70c Daily, 90c Sunday.

SHORT EXCLUSIONS.

SITUATIONS WANTED: 1 or more consecutive times, 15c Daily, 15c Sunday; 3 to 6 consecutive times, 10c Daily, 15c Sunday; ONE TIME 15c Daily, 20c Sunday, minimum charge 35c Daily, 40c Sunday. Want Ad Rates, 20c Daily and 25c Sunday will reductions scheduled to above for 3 or 7 consecutive times.

"NOTICES OF SPECIAL INTEREST," "SOCIETY MEETINGS," "PERSONAL," "SPECIAL NOTICES," "STOCKS & BONDS," "STREET IMPROVEMENT BONDS," "MONEY TO LOAN," "DIAMONDS, WATCHES, JEWELRY," "PHYSICIANS," "MEDICAL," "CHIROPRACTIC," "MASSAGE" and "BATH & MASSAGE," 20c per line per insertion; 1 time 25c Daily, 35c Sunday; 7 to 20 consecutive times 21c Daily and 30c Sunday; 3 to 6 consecutive times 25c Daily, 35c Sunday; ONE TIME 30c Daily, 40c Sunday; minimum charge 70c Daily, 90c Sunday.

"STATE NOTICES," "CARD OF THANKS," etc.; 20c per line per insertion.

All advertisements from outside of Southern California 20 consecutive times, 15c Daily; 25c Sunday; 7 to 20 consecutive times 20c Daily, 25c Sunday; 3 to 6 consecutive times 25c Daily, 35c Sunday. All advertising charges are by the line, 6 average words may be estimated to per line. Half line minimum charge 2 lines for each insertion.

Advertisers should retain receipts given for The Times for payment of Want Ads, as no mistakes can be rectified without them.

The Times cannot guarantee accuracy or assume responsibility for errors of any kind occurring in telephoned advertisements.

Advertisements ordered for insertion in the Daily or Sunday Times cannot be discontinued or changed after 4:30 p.m. of the day preceding publication. Advertisements ordered to appear for the first insertion in the Sunday Times cannot be countermanded after 12 m. Saturday.

Rates for display advertising will be furnished on request.

The Times will not be responsible for more than one incorrect insertion of any advertisement ordered for for than one time.

The inadvertent omission or incorrect publication of advertising will be rectified only by cancellation of the charge made for the service rendered.

FRIDAY 12 o'clock noon is the hour for the early issue of the Sunday Times.

The Times maintains Want-Ad Writers that have had years of experience in the following other buildings where you may depend upon receiving the best service for your money. Phone for them.

Collections are made hourly:

Brack Shops, 521 W. Seventh St.
Brown Bldg., 7240 S. Main St.
Brockman Bldg., 257 S. Spring St.
Bullock's, 8th and Hill Sts.
California Bldg., 216 S. Broadway.
Chamber of Commerce Bldg., 8th and Hope.
Columbia Trust Bldg., 218 W. Third St.
Continental Bldg., 607 S. Hill St.
Douglas Bldg., 257 S. Spring St.
Dominguez Bldg., 111 W. 6th St.
Fullman, I. W. Bldg., 453 S. Hill St.
Fullman, I. W. Bldg., 134 S. Spring.
Fullman, I. W. Bldg., 453 S. Hill St.
Fourth and Spring Bldg., Fourth and Spring.
Gas Co. Bldg., 810 S. Flower St.
Green-Robbins Co., 1136 S. Olive St.
Johnson, O. H. Bldg., 415 East 5th St.
Kinney-Rhodes Co., 1000 S. Hill St.
Knickerbocker Bldg., 643 S. Olive St.
Lane Bldg., 257 S. Spring St.
Lankershim Bldg., 453 S. Hill St.
Lissner Bldg., 315 S. Broadway.
Mercantile Bldg., 215 W. 7th St.
A. Ballwar Bldg., 111th and Hope.
Marsh-Strong Bldg., Ninth and Main.
Pacific Electric Bldg., 610 S. Hill St.
Pacific Finance Bldg., 310 W. 6th St.
Pacific Mutual Bldg., 218 W. 5th St.
Packard Motor Car Bldg., 1300 S. Main St.
Pacific Mutual Bldg., 523 S. Hill St.
San Fernando Bldg., 404 S. Main St.
Security Bldg., 530 W. 6th St.
Stock Exchange Bldg., 115 S. Hill St.
Story Bldg., Fourth and Broadway.
Stimson Bldg., 234 S. Hill St.
Trust Bldg., 210 W. Seventh St.
Western Bldg., 548 S. Main St.
Western Bldg., 548 S. Spring St.
Wright-Callender Bldg., 605 S. Hill St.
Y.M.C.A., 253 S. Hope St.

HOLLYWOOD.

Security Bank Bldg., 6385 Holly. Blvd.
Times Branch, 6381 Holly. Blvd.

During 1923 the LOS ANGELES TIMES printed 3,564,110 Want-Ads. LEADING every day in the Want-Ad columns of this paper.

All Want-Ad readers are attracted by this unquestioned variety of offerings. It is well recognized in Los Angeles that "everybody reads the TIMES for Want-Ads."

TIMES TELEPHONE
MAin 8000
Connects Broadway entrance.
TIMES BRANCH OFFICE
621 South Spring.

LOST, FOUND, STRAYED—
And Stolen

AUTO STOLEN—Hudson coach, engine No. 1,819,[illegible] license 1924, Roadster, 1924 model, [illegible] certificate, black paint, $25 reward. S. KODAMA, 238 E. 1st st. MI. 4173.

BROOCH—Amethyst cameo, set in pearls; valuable as heirloom. Liberal reward. 426 S. OXFORD. 569026.

CAT LOST—Will pay reward for information leading to recovery of large white cat answering to name of "Scooter." Weight 13½ lbs. Left home on red ribbon collar; was wearing it when last seen. Phone 5197.

CAT lost, large black and brown male Persian, answers to name of "Pom Pom." Disappeared Feb. 7. Liberal reward. 7916 WARING AVE. GRanite 6617.

CHAIN lost—Orange colored Persian. Call 943-974 after 5 p.m. Reward.

CHEVY LOST—Between noon, Feb. 6, at corner of 6th and Broadway, unfinished engine Pacific Co. chart for 817.30, Liberal reward. Phone 6 MUtual 2000, station 20.

COLLAR lost; scarlet; fox, on 7th R. or Lowe's Theater. PHONE 72618.

DOG lost, near Lafayette Park Sunday afternoon, fox Italian greyhound, solid golden tan color; big ears, pointed nose, very long legs, ft. height, answers name "Pancho" or "Sandino." Liberal reward if returned to K. KRUEGER, 238 S. Boston Way. Pitney 8192.

DOG LOST, $200 REWARD.

Blue pony pound their dog! One man Police from Beverly Hills, black and tan male, name Tex Very valuable. Dr. Straughaert. C. DUNKIN 4442. ROOM 508.

DOG lost—Police dog, Sunday morning, near Pico and Alvarado, dark with white spot underneath, only companion of fatherless girl. Please return 2934 W.—12TH ST. Reward. VAndike 8778.

DOG lost—Boston terrier, strayed from Lloyd ranch. Reward for information. Phone Burbank 191-R. 11th and Verdugo, Burbank.

DOG lost, small black, white stripe across neck and back. Answers to name Prince. Reward $25. 4 West Hampshire (Dr. 31161.

DOG LOST—$25 reward for return of collie dog to 6040 SANTA MONICA BLVD., SHERMAN, Cal.

DOG lost, white wired-hair fox terrier. Redford Drive, Beverly Hills. Answers name Jimmie. Reward. 554-221.

DOG lost; Collie & Pointer, Blue/Tale & Blemish (Pet.); answers to name of Bob. Reward. Trinity 7541. DUnkirk 7166.

DOG LOST, black female Airedale. Collar studded with red stones. Answers to name of Peto. VAn. 06166. Reward.

DOG FOUND—BOSTON BULL with FRISCO LICENSE, also name on collar. Phone [illegible].

DOG LOST—Black Airedale, brown face & feet, white throat. Bob tail. Name Rex. License 463. Reward. 1012 E. 29 st.

DOG—Pair of white pups, fat and woolly. Lost Sunday. 1450 SCOTT AVE. Phone 1 MUtual 5106, or call at 1450 SCOTT BLVD. MI. 8078.

DOG lost; white-faced Boston Bull 9 wks. old; $10 reward; bad st. Theo st. TH. 6216.

DOG—Small, brown, striped. Owner, call 2117 TEMPLE ST.

EARRING lost, jade, between W. 14th and Figueroa. Reward. WEstmore 6000.

GLASSES—Gents glasses lost; in soft bound leather case on Flower, between Adams & Vermont, and 7th. Address 845 E. 37th st., East st. Phone 56, TH. 6216.

GLASSES lost in front of 129 SO. CARON dotel. Finder please phone Ft. 4631. Reward.

GLASSES lost, bifocal glasses, fashion shape. Phone R. W., DU. 2197, mornings. Reward.

HAND bag lost, contents checks, money, on 7th st. or U car Thurs. Nov. 20. 4370 [illegible].

KEYS on ring lost on Alhambra Ry., between Main ave. and city limits. Valuable reward to finder. Phone 1008.

PUP—Round pup found Jan. 16, Philharmonic Auditorium. 749-490.

PURSE lost, black patent leather, fairly large, initials on inside, between Broadway and Glendale car on 6th or Colorado st. Call GLENDALE 2686-R or notify 1441 N. PACIFIC AVE., Glendale. Suitable reward.

RING lost, black leather, taken from car at corner of 9th and Crocker, 8 a.m. Saturday night. Liberal reward for information leading to return with contents. TUcker 3267.

SHELLS lost, box, Dec. 17, 828 S. Burlington. $25 reward. Ft. 82060.

TOY CAT, SMALL BLACK WICKER, LOST ON FOOTHILL BLVD. BET. PASADENA & ONTARIO. JAN. 26-TH. REWARD. ADdress P. BOX 590, TIMES BRANCH.

UMBRELLA lost, Automobile driving [illegible]. Finder return to MRS. M. F. HIRSCH, Hotel Stanley, or phone DUn. 4355.

LOST, FOUND, STRAYED—
And Stolen

$200 REWARD FOR RETURN OF DIAMOND AND PLATINUM RING LOST BETWEEN PASADENA AND SAN BERNARDINO. MRS. F. HANCRETTE, 440 S. HILL, PASADENA.

GOLD watch, jeweled case and pin, on Western Ave., between 42nd Pl. and 46th St., Feb. 7. Return to 4324 S. WESTERN AVE. Reward.

SITUATIONS WANTED: 1 or more consecutive times, 15c Daily, 15c Sunday; 3 to 6 consecutive times, 10c Daily, 15c Sunday; ONE TIME 15c Daily, 20c Sunday, minimum charge 35c Daily, 40c Sunday. Want Ad Rates, 20c Daily and 25c Sunday with reductions scheduled to above for 3 or 7 consecutive times.

"NOTICES OF SPECIAL INTEREST," "SOCIETY MEETINGS," "PERSONAL," "SPECIAL NOTICES," "STOCKS & BONDS," "STREET IMPROVEMENT BONDS," "MONEY TO LOAN," "DIAMONDS, WATCHES, JEWELRY," "PHYSICIANS," "MEDICAL," "CHIROPRACTIC," "MASSAGE" and "BATH & MASSAGE," 20c per line per insertion; 1 time 25c Daily, 35c Sunday; 7 to 20 consecutive times 21c Daily and 30c Sunday; 3 to 6 consecutive times 25c Daily, 35c Sunday; ONE TIME 30c Daily, 40c Sunday; minimum charge 70c Daily, 90c Sunday.

"STATE NOTICES," "CARD OF THANKS," etc.; 20c per line per insertion.

All advertisements from outside of Southern California 20 consecutive times, 15c Daily; 25c Sunday; 7 to 20 consecutive times 20c Daily, 25c Sunday; 3 to 6 consecutive times 25c Daily, 35c Sunday. All advertising charges are by the line, 6 average words may be estimated to per line. Half line minimum charge 2 lines for each insertion.

Advertisers should retain receipts given for The Times for payment of Want Ads, as no mistakes can be rectified without them.

The Times cannot guarantee accuracy or assume responsibility for errors of any kind occurring in telephoned advertisements.

Advertisements ordered for insertion in the Daily or Sunday Times cannot be discontinued or changed after 4:30 p.m. of the day preceding publication. Advertisements ordered to appear for the first insertion in the Sunday Times cannot be countermanded after 12 m. Saturday.

Rates for display advertising will be furnished on request.

The Times will not be responsible for more than one incorrect insertion of any advertisement ordered for for than one time.

The inadvertent omission or incorrect publication of advertising will be rectified only by cancellation of the charge made for the service rendered.

FRIDAY 12 o'clock noon is the hour for the early issue of the Sunday Times.

The Times maintains Want-Ad Writers that have had years of experience in the following other buildings where you may depend upon receiving the best service for your money. Phone for them.

Collections are made hourly:

Brack Shops, 521 W. Seventh St.
Brown Bldg., 7240 S. Main St.
Brockman Bldg., 257 S. Spring St.
Bullock's, 8th and Hill Sts.
California Bldg., 216 S. Broadway.
Chamber of Commerce Bldg., 8th and Hope.
Columbia Trust Bldg., 218 W. Third St.
Continental Bldg., 607 S. Hill St.
Douglas Bldg., 257 S. Spring St.
Dominguez Bldg., 111 W. 6th St.
Fullman, I. W. Bldg., 453 S. Hill St.
Fullman, I. W. Bldg., 134 S. Spring.
Fullman, I. W. Bldg., 453 S. Hill St.
Fourth and Spring Bldg., Fourth and Spring.
Gas Co. Bldg., 810 S. Flower St.
Green-Robbins Co., 1136 S. Olive St.
Johnson, O. H. Bldg., 415 East 5th St.
Kinney-Rhodes Co., 1000 S. Hill St.
Knickerbocker Bldg., 643 S. Olive St.
Lane Bldg., 257 S. Spring St.
Lankershim Bldg., 453 S. Hill St.
Lissner Bldg., 315 S. Broadway.
Mercantile Bldg., 215 W. 7th St.
A. Ballwar Bldg., 111th and Hope.
Marsh-Strong Bldg., Ninth and Main.
Pacific Electric Bldg., 610 S. Hill St.
Pacific Finance Bldg., 310 W. 6th St.
Pacific Mutual Bldg., 218 W. 5th St.
Packard Motor Car Bldg., 1300 S. Main St.
Pacific Mutual Bldg., 523 S. Hill St.
San Fernando Bldg., 404 S. Main St.
Security Bldg., 530 W. 6th St.
Stock Exchange Bldg., 115 S. Hill St.
Story Bldg., Fourth and Broadway.
Stimson Bldg., 234 S. Hill St.
Trust Bldg., 210 W. Seventh St.
Western Bldg., 548 S. Main St.
Western Bldg., 548 S. Spring St.
Wright-Callender Bldg., 605 S. Hill St.
Y.M.C.A., 253 S. Hope St.

HOLLYWOOD.

Security Bank Bldg., 6385 Holly. Blvd.
Times Branch, 6381 Holly. Blvd.

During 1923 the LOS ANGELES TIMES printed 3,564,110 Want-Ads. LEADING every day in the Want-Ad columns of this paper.

All Want-Ad readers are attracted by this unquestioned variety of offerings. It is well recognized in Los Angeles that "everybody reads the TIMES for Want-Ads."

TIMES TELEPHONE
MAin 8000
Connects Broadway entrance.
TIMES BRANCH OFFICE
621 South Spring.

LOST, FOUND, STRAYED—
And Stolen

AUTO STOLEN—Hudson coach, engine No. 1,819,[illegible] license 1924, Roadster, 1924 model, [illegible] certificate, black paint, $25 reward. S. KODAMA, 238 E. 1st st. MI. 4173.

BROOCH—Amethyst cameo, set in pearls; valuable as heirloom. Liberal reward. 426 S. OXFORD. 569026.

CAT LOST—Will pay reward for information leading to recovery of large white cat answering to name of "Scooter." Weight 13½ lbs. Left home on red ribbon collar; was wearing it when last seen. Phone 5197.

CAT lost, large black and brown male Persian, answers to name of "Pom Pom." Disappeared Feb. 7. Liberal reward. 7916 WARING AVE. GRanite 6617.

CHAIN lost—Orange colored Persian. Call 943-974 after 5 p.m. Reward.

CHEVY LOST—Between noon, Feb. 6, at corner of 6th and Broadway, unfinished engine Pacific Co. chart for 817.30. Liberal reward. Phone 6 MUtual 2000, station 20.

COLLAR lost; scarlet; fox, on 7th R. or Lowe's Theater. PHONE 72618.

DOG lost, near Lafayette Park Sunday afternoon, fox Italian greyhound, solid golden tan color; big ears, pointed nose, very long legs, ft. height, answers name "Pancho" or "Sandino." Liberal reward if returned to K. KRUEGER, 238 S. Boston Way. Pitney 8192.

DOG LOST, $200 REWARD.

Blue pony pound their dog! One man Police from Beverly Hills, black and tan male, name Tex Very valuable. Dr. Straughaert. C. DUNKIN 4442. ROOM 508.

DOG lost—Police dog, Sunday morning, near Pico and Alvarado, dark with white spot underneath, only companion of fatherless girl. Please return 2934 W.—12TH ST. Reward. VAndike 8778.

DOG lost—Boston terrier, strayed from Lloyd ranch. Reward for information. Phone Burbank 191-R. 11th and Verdugo, Burbank.

DOG lost, small black, white stripe across neck and back. Answers to name Prince. Reward $25. 4 West Hampshire (Dr. 31161.

DOG LOST—$25 reward for return of collie dog to 6040 SANTA MONICA BLVD., SHERMAN, Cal.

DOG lost, white wired-hair fox terrier. Redford Drive, Beverly Hills. Answers name Jimmie. Reward. 554-221.

DOG lost; Collie & Pointer, Blue/Tale & Blemish (Pet.); answers to name of Bob. Reward. Trinity 7541. DUnkirk 7166.

DOG LOST, black female Airedale. Collar studded with red stones. Answers to name of Peto. VAn. 06166. Reward.

DOG FOUND—BOSTON BULL with FRISCO LICENSE, also name on collar. Phone [illegible].

DOG LOST—Black Airedale, brown face & feet, white throat. Bob tail. Name Rex. License 463. Reward. 1012 E. 29 st.

DOG—Pair of white pups, fat and woolly. Lost Sunday. 1450 SCOTT AVE. Phone 1 MUtual 5106, or call at 1450 SCOTT BLVD. MI. 8078.

DOG lost; white-faced Boston Bull 9 wks. old; $10 reward; bad st. Theo st. TH. 6216.

DOG—Small, brown, striped. Owner, call 2117 TEMPLE ST.

EARRING lost, jade, between W. 14th and Figueroa. Reward. WEstmore 6000.

GLASSES—Gents glasses lost; in soft bound leather case on Flower, between Adams & Vermont, and 7th. Address 845 E. 37th st., East st. Phone 56, TH. 6216.

GLASSES lost in front of 129 SO. CARON dotel. Finder please phone Ft. 4631. Reward.

GLASSES lost, bifocal glasses, fashion shape. Phone R. W., DU. 2197, mornings. Reward.

HAND bag lost, contents checks, money, on 7th st. or U car Thurs. Nov. 20. 4370 [illegible].

KEYS on ring lost on Alhambra Ry., between Main ave. and city limits. Valuable reward to finder. Phone 1008.

PUP—Round pup found Jan. 16, Philharmonic Auditorium. 749-490.

PURSE lost, black patent leather, fairly large, initials on inside, between Broadway and Glendale car on 6th or Colorado st. Call GLENDALE 2686-R or notify 1441 N. PACIFIC AVE., Glendale. Suitable reward.

RING lost, black leather, taken from car at corner of 9th and Crocker, 8 a.m. Saturday night. Liberal reward for information leading to return with contents. TUcker 3267.

SHELLS lost, box, Dec. 17, 828 S. Burlington. $25 reward. Ft. 82060.

TOY CAT, SMALL BLACK WICKER, LOST ON FOOTHILL BLVD. BET. PASADENA & ONTARIO. JAN. 26-TH. REWARD. ADdress P. BOX 590, TIMES BRANCH.

UMBRELLA lost, Automobile driving [illegible]. Finder return to MRS. M. F. HIRSCH, Hotel Stanley, or phone DUn. 4355.

SPECIAL NOTICES—
Miscellaneous

Chiropractic

CHIROPRACTIC TREATMENTS given at Los Angeles College of Chiropractic, 1020 W. 18th st. Also at branch, 954 S. Broadway.

Auto Trips and Travel Offers

CAR going to El Paso, Texas, leaving Tues. morn. Want 3 or 4 to help pay expenses. Ph. TUX. 1978.

SPECIAL NOTICES—
Miscellaneous

ELECTRO VAPOR, $1. TH. 4629. INHALE FOR COLDS, GRIPPE, HAY FEVER, ASTHMA. NEVER FAILS.

Baths and Massage

GROVE HEALTH INSTITUTE
FLORENCE BARTON, MISS RAY, nurses, elec. and steam cab. tub baths, manicure & chir. treat. Opn. bath series Hrs. 9-20 to 7. 20, 10 to 2. Suite 314 STACK BLDG. 723 W. 4th, corner Broadway.

SCIENTIFIC MASSAGE, SWEDISH, RUSSIAN NEW METHODS OF ALL KINDS. ON-LAMP, VIB., ELEC. TREATS. GRAD. nurses attn. Opens, both sexes. Hrs. 9.30-8 Sun. 10-1. 128 W. 2nd Rm. 208

MISS CLARK & BENAULT, scient. massage. Famous chiropractic, electric treatments, chronic nerves, neuritis, colds etc. Both sexes. Hrs. 9-9. Studios 1004, 826 UNION LEAGUE BLDG. 2nd & Hill.

MISS FOSTER, IRIAM & ECKMAN, R. N. Swedish massage. Med. vapor bath & two-health treatments, diagnosis by physician. Hours 10-7. Sunday 10-8 128 W. 3RD ST. Office 308.

ELECTRIC cabinet, Swedish massage, baths, KAARBY, DEWEY & REVEN, NURSES. Operators both sexes. Hrs. 9 a. m. to 9 p.m. Suite 519 CONSOLIDATED BLDG. 6th and Hill sts. TUcker 4060.

ELECTRIC cabinet, sweats, Swedish massage, chiropractic, gulf. Misses Grant and Hall, nurse attendant. Open both sexes. 229 CONS. BLDG., 6th and Hill. Hours 9 to 8. Sundays 9 to 1.

MISSES Nyberg and Nyberg, 308 S. Spring, Rm. 8, good pr. massage, cabinet $4.00, 10 for $35. Hours 9-7. Sun. 10-2. 2 treatments, chiropractic. Hours 9-6. Sun. 10-2.

WILLS-THORNE chiropractors, Swedish elec. & scientific massage, sulphur, etc. Daily classes 9 p.m. Mon. & Wed. Related tract, 10 to 9 daily. 327½ S. HILL ST.

MRS. MABEL E. CRAWFORD.
Swedish massage and violet-ray treatments. Hours 9 to 8. 2680 ST. ANDREWS PL. VEr. 6406. 1 car. Open Monday.

SCIENTIFIC massage, sun lamp, violet ray, radiant sulphur and cabinet baths. Graduate attendants, both sexes. 2029 Union League Bldg., 2nd-Hill. VA. 0276.

MED. bath & elec. mass. Grad. nurses & Swedish masseuse. Hrs. 9 a.m. to 9 p.m. 10-5:30 Sun. 10-2. 1½ S. 32ND PL. Cor. Monets.

McFADDIN'S Phys. Cult. Normalizing the body. Swedish baths, sweats, Swedish Massage opn. both sexes. 254 S. Broadway. 725.

PACIFIC HEALTH INSTITUTE

Miss Rance, Mgr.
319 W. 3RD ST., ROOM 323
HRS. 10-9 P.M. SUN. 10-2.

SWEDISH massage for nervous people. Nurse in attendance, all both sexes. 1242 S. HOPE ST. Phone WE. 6253. Ft. 2.

CALL, sweats, massage, graduate nurses in attend. Miss Mason and Miss Davis. Hrs. 9-8. Suite 15 105 E. VERNON.

MICKY DAVIS & Anne Woods, 1st-class manicuring parlor. Hrs. 10 to 9. Open Sundays. 1227 BDWY. Rm. 206.

MASSAGE, manicuring. Lavern Mills, Miss Mitchel, operators. Both sexes, 429 Union League Bldg., 2nd & Hill. 10-9 Sun.

MASSAGE, manicuring. Ruth Davis and Mabel Davis. 10 to 8. Open Sundays. 412 STACK BLDG., 4th and Bdwy.

JUNE TAYLOR,
Manicure—Massage,
603½ S. Olive. Hrs. 9-10.

MARY DALZELL, assistant, scientific massage, chi., Alcock & rub. Open, both sexes, 10 to 8. Saturday, 411 W. 4th.

MASSAGE and reducing treatments at your home by young graduate nurse. Expert. PHI. 39967.

Miss MORGAN, elec. and sup-rav scalp treatments, Hrs. 10 to 5:30. Sun. 10-1. 1½ W. 32ND PL. cor. Monets.

LUCILLE WEBBER, R. N. & Miss Ladley, R.N. tr. 1271. Sun. ray, scient. massage, chiro, ashtar, 223 1. W. Hellman Bldg.

STARLIGHT SANITARIUM, 1541 S. Main. Mineral baths, scrub baths, sol. rubbing, operators both sexes, 218 N. SAN PEDRO.

SUNLIFE INST., elec. baths & massage. Open both sexes. 218 Haas Bldg., 210 W. 7th Cor. Edwy.

MASSAGE, Violet Ray, vib. Alcohol rubs, $1 up. Swedish, 9-9. 2153 S. Main. 419 DELTA BLDG., 426 S. Spring.

KITTY VALE and BERTHA GRAY, Mineral baths, Swedish massage. Both sexes. Hours 10-7. 712½ S. FIGUEROA.

FRANCES E. WELLS, D.C., chiropractic adjustment & manipulative treatments. 214 L. A. Railway Bldg., 6-5:30.

GRADUATE nurse will give massage and violet ray treatment to either set at her home or their residence. VE. 2024.

THOROUGH Swedish massage, Chiropractic, home or office. ERICKSON, D.C. 1671 S. Hoover. DR. 0975, GA. 7834.

UP to date Japanese massage, will make calls anywhere at any time. 626 S. SAN JULIAN ST. Phone Main 5060.

SWEDISH mas. elec. cab. — blanket sweats. Rhea, osteritis. 727½ Fountain. GR. 4671.

REAL SWEDISH MASSAGE. MISS PETERSON, masseuse, 823½ W. Pico. F. car.

LILLIAN BURTON, No-Foot masseuse, 629 SAN FERNANDO BLDG. MAin 8000.

REAL Swedish massage. Josefina Larson, 954 W. 6th. Apt. 22. TUcker 3002.

MASSAGE, chiropractic nurse, attndnt. for lady or gentleman. 1174½ Anchorage, apt. 1.

ELECTRIC scalp treatments, violet ray. 1188 S. HOPE ST., apt. 206. Hours 11-8.

MARATHON baths, massage; operators both sex.; exp. all night. 1288½ W. 7TH.

FACIAL massage, manicuring. MISS RICE, 1140½ E. 52ND ST. HU. 7472-R.

MAE E. CURTIS—Elec. scalp treat. violet ray. 344 S. GRAND. Apt. 21, 10-5

MRS. LEE—massage & bath. Hrs. 9-8. Sun. 10-4. Licensed. 1018½ S. OLIVE.

GRADUATE male masseur wants work by hour. Phone 3380.

FRENCH shampoo and violet-ray treatments. Hours 9 to 8. 2680 ST. ANDREWS PL. VEr. 6406. 1 car. Open Monday.

SCIENTIFIC massage, sun lamp, violet ray, radiant sulphur and cabinet baths. Graduate attendants, both sexes. 2029 Union League Bldg., 2nd-Hill. VA. 0276.

MED. bath & elec. mass. Grad. nurses & Swedish masseuse. Hrs. 9 a.m. to 9 p.m. 10-5:30 Sun. 10-2. 1½ S. 32ND PL. Cor. Monets.

McFADDIN'S Phys. Cult. Normalizing the body. Swedish baths, sweats, Swedish Massage opn. both sexes. 254 S. Broadway. 725.

PACIFIC HEALTH INSTITUTE

Miss Rance, Mgr.
319 W. 3RD ST., ROOM 323
HRS. 10-9 P.M. SUN. 10-2.

SWEDISH massage for nervous people. Nurse in attendance, all both sexes. 1242 S. HOPE ST. Phone WE. 6253. Ft. 2.

CALL, sweats, massage, graduate nurses in attend. Miss Mason and Miss Davis. Hrs. 9-8. Suite 15 105 E. VERNON.

MICKY DAVIS & Anne Woods, 1st-class manicuring parlor. Hrs. 10 to 9. Open Sundays. 1227 BDWY. Rm. 206.

MASSAGE, manicuring. Lavern Mills, Miss Mitchel, operators. Both sexes, 429 Union League Bldg., 2nd & Hill. 10-9 Sun.

MASSAGE, manicuring. Ruth Davis and Mabel Davis. 10 to 8. Open Sundays. 412 STACK BLDG., 4th and Bdwy.

JUNE TAYLOR,
Manicure—Massage,
603½ S. Olive. Hrs. 9-10.

MARY DALZELL, assistant, scientific massage, chi., Alcock & rub. Open, both sexes, 10 to 8. Saturday, 411 W. 4th.

MASSAGE and reducing treatments at your home by young graduate nurse. Expert. PHI. 39967.

Miss MORGAN, elec. and sup-rav scalp treatments, Hrs. 10 to 5:30. Sun. 10-1. 1½ W. 32ND PL. cor. Monets.

LUCILLE WEBBER, R. N. & Miss Ladley, R.N. tr. 1271. Sun. ray, scient. massage, chiro, ashtar, 223 1. W. Hellman Bldg.

STARLIGHT SANITARIUM, 1541 S. Main. Mineral baths, scrub baths, sol. rubbing, operators both sexes, 218 N. SAN PEDRO.

SUNLIFE INST., elec. baths & massage. Open both sexes. 218 Haas Bldg., 210 W. 7th Cor. Edwy.

MASSAGE, Violet Ray, vib. Alcohol rubs, $1 up. Swedish, 9-9. 2153 S. Main. 419 DELTA BLDG., 426 S. Spring.

KITTY VALE and BERTHA GRAY, Mineral baths, Swedish massage. Both sexes. Hours 10-7. 712½ S. FIGUEROA.

FRANCES E. WELLS, D.C., chiropractic adjustment & manipulative treatments. 214 L. A. Railway Bldg., 6-5:30.

GRADUATE nurse will give massage and violet ray treatment to either set at her home or their residence. VE. 2024.

THOROUGH Swedish massage, Chiropractic, home or office. ERICKSON, D.C. 1671 S. Hoover. DR. 0975, GA. 7834.

UP to date Japanese massage, will make calls anywhere at any time. 626 S. SAN JULIAN ST. Phone Main 5060.

SWEDISH mas. elec. cab. — blanket sweats. Rhea, osteritis. 727½ Fountain. GR. 4671.

REAL SWEDISH MASSAGE. MISS PETERSON, masseuse, 823½ W. Pico. F. car.

LILLIAN BURTON, No-Foot masseuse, 629 SAN FERNANDO BLDG. MAin 8000.

REAL Swedish massage. Josefina Larson, 954 W. 6th. Apt. 22. TUcker 3002.

MASSAGE, chiropractic nurse, attndnt. for lady or gentleman. 1174½ Anchorage, apt. 1.

ELECTRIC scalp treatments, violet ray. 1188 S. HOPE ST., apt. 206. Hours 11-8.

MARATHON baths, massage; operators both sex.; exp. all night. 1288½ W. 7TH.

FACIAL massage, manicuring. MISS RICE, 1140½ E. 52ND ST. HU. 7472-R.

MAE E. CURTIS—Elec. scalp treat. violet ray. 344 S. GRAND. Apt. 21, 10-5

MRS. LEE—massage & bath. Hrs. 9-8. Sun. 10-4. Licensed. 1018½ S. OLIVE.

GRADUATE male masseur wants work by hour. Phone 3380.

FRENCH shampoo and violet-ray treatments. Hours 9 to 8. 2680 ST. ANDREWS PL. VEr. 6406. 1 car. Open Monday.

SCIENTIFIC massage, sun lamp, violet ray, radiant sulphur and cabinet baths. Graduate attendants, both sexes. 2029 Union League Bldg., 2nd-Hill. VA. 0276.

MED. bath & elec. mass. Grad. nurses & Swedish masseuse. Hrs. 9 a.m. to 9 p.m. 10-5:30 Sun. 10-2. 1½ S. 32ND PL. Cor. Monets.

McFADDIN'S Phys. Cult. Normalizing the body. Swedish baths, sweats, Swedish Massage opn. both sexes. 254 S. Broadway. 725.

PACIFIC HEALTH INSTITUTE

Miss Rance, Mgr.
319 W. 3RD ST., ROOM 323
HRS. 10-9 P.M. SUN. 10-2.

SWEDISH massage for nervous people. Nurse in attendance, all both sexes. 1242 S. HOPE ST. Phone WE. 6253. Ft. 2.

CALL, sweats, massage, graduate nurses in attend. Miss Mason and Miss Davis. Hrs. 9-8. Suite 15 105 E. VERNON.

MICKY DAVIS & Anne Woods, 1st-class manicuring parlor. Hrs. 10 to 9. Open Sundays. 1227 BDWY. Rm. 206.

MASSAGE, manicuring. Lavern Mills, Miss Mitchel, operators. Both sexes, 429 Union League Bldg., 2nd & Hill. 10-9 Sun.

MASSAGE, manicuring. Ruth Davis and Mabel Davis. 10 to 8. Open Sundays. 412 STACK BLDG., 4th and Bdwy.

JUNE TAYLOR,
Manicure—Massage,
603½ S. Olive. Hrs. 9-10.

MARY DALZELL, assistant, scientific massage, chi., Alcock & rub. Open, both sexes, 10 to 8. Saturday, 411 W. 4th.

MASSAGE and reducing treatments at your home by young graduate nurse. Expert. PHI. 39967.

Miss MORGAN, elec. and sup-rav scalp treatments, Hrs. 10 to 5:30. Sun. 10-1. 1½ W. 32ND PL. cor. Monets.

LUCILLE WEBBER, R. N. & Miss Ladley, R.N. tr. 1271. Sun. ray, scient. massage, chiro, ashtar, 223 1. W. Hellman Bldg.

STARLIGHT SANITARIUM, 1541 S. Main. Mineral baths, scrub baths, sol. rubbing, operators both sexes, 218 N. SAN PEDRO.

SUNLIFE INST., elec. baths & massage. Open both sexes. 218 Haas Bldg., 210 W. 7th Cor. Edwy.

MASSAGE, Violet Ray, vib. Alcohol rubs, $1 up. Swedish, 9-9. 2153 S. Main. 419 DELTA BLDG., 426 S. Spring.

KITTY VALE and BERTHA GRAY, Mineral baths, Swedish massage. Both sexes. Hours 10-7. 712½ S. FIGUEROA.

FRANCES E. WELLS, D.C., chiropractic adjustment & manipulative treatments. 214 L. A. Railway Bldg., 6-5:30.

GRADUATE nurse will give massage and violet ray treatment to either set at her home or their residence. VE. 2024.

THOROUGH Swedish massage, Chiropractic, home or office. ERICKSON, D.C. 1671 S. Hoover. DR. 0975, GA. 7834.

UP to date Japanese massage, will make calls anywhere at any time. 626 S. SAN JULIAN ST. Phone Main 5060.

SWEDISH mas. elec. cab. — blanket sweats. Rhea, osteritis. 727½ Fountain. GR. 4671.

REAL SWEDISH MASSAGE. MISS PETERSON, masseuse, 823½ W. Pico. F. car.

LILLIAN BURTON, No-Foot masseuse, 629 SAN FERNANDO BLDG. MAin 8000.

REAL Swedish massage. Josefina Larson, 954 W. 6th. Apt. 22. TUcker 3002.

MASSAGE, chiropractic nurse, attndnt. for lady or gentleman. 1174½ Anchorage, apt. 1.

ELECTRIC scalp treatments, violet ray. 1188 S. HOPE ST., apt. 206. Hours 11-8.

MARATHON baths, massage; operators both sex.; exp. all night. 1288½ W. 7TH.

FACIAL massage, manicuring. MISS RICE, 1140½ E. 52ND ST. HU. 7472-R.

MAE E. CURTIS—Elec. scalp treat. violet ray. 344 S. GRAND. Apt. 21, 10-5

MRS. LEE—massage & bath. Hrs. 9-8. Sun. 10-4. Licensed. 1018½ S. OLIVE.

GRADUATE male masseur wants work by hour. Phone 3380.

Hairdressing, Bobbing Beauty Culture

FOR SALE—One large pedestal Hudson seal hair dryer; pedestal shampoo tray; Vendlite two manicure tables; all in good shape. $85. 43 HUNTINGTON DRIVE, Arcadia. Ar. 118-R.

Medical.

DRS. SHORES & SHORES, SPECIALISTS. Catarrh, deafness, head noises, hay fever, asthma, bronchitis, sinus, gastritis, piles, epilepsy, goiter, insomnia and other CHRONIC DISEASES of nerves, blood, skin, liver, stomach, kidneys, bladder, rectum. Consultation free. Office hours 9-12, 2-5. 1st FL. FIRST NAT. BANK BLDG., 524 S. Spring st., Los Angeles. Hours 9-8. Eve. 7-8. Sun. 10-12.

MAN doctor over 50 years, only chronic, rectal, nervous, blood, skin, stomach, urine tests. NO CHARGE, vegetable medicines used only by myself. Genuine cures guaranteed. My delay your loss. Hours 10-4. Sun. 10-12. 219 Douglas Bldg. 3rd & SPRING STS.

SKIN and blood diseases successfully treated by Dr. Stiverman, former assistant to Hamburg, Germany, 17 years. Hrs. 9-8. Suite 314 STUART ARCADE B

Los Angeles Daily Times.

WANTED—HELP—Female

Store and Office

STENO., A-1, downtown $110
Steno., downtown $90
Steno., fire insurance $115
Steno., young $90
Switchboard Op., Typist $85
Typist Comptometer Op. $90
Bookkeeper, Steno. ..... Open
Steno., pianist ..... Open
BUSINESS SERVICE BUREAU (Agcy.)
412 Spreckels Bldg. 714 S. Hill st.

WANTED—By financial house, competent, steno. State age, experience and salary expected. C. Ice 1008, TIMES BRANCH.

Saleswomen and Solicitors

IF YOU are a saleswoman, by all means have an interview with me. Working on direct leads, I can put you in a position where you can cash in on your sales ability. Work will be permanent.

See MR. H. W. TROWBRIDGE,

627 Security Building,

5th and Spring Sts.

SALESLADIES TO SELL

"LILLYNIT LINGERIE."

Seven silk and wool garments of the finest make. One glimpse of "Lillynit Lingerie" and a sale is made. Factory just organizing city and State forces. Good for beginners being started at once. Experienced house-to-house saleslady made district managers upon proof of ability. Call before, 9702 DELTA BLDG., 458 S. Spring st.

OUR SOLICITORS MAKE MONEY.

Expansion creates splendid opening for another solicitor. Come see what others are doing. Full co-operation.

1241 PERSONAL SERVICE MANAGER, TRUITT, for appointment.

SOLICITORS

Opportunity for intelligent young woman of good appearance, able to meet the public. Salary and big commission, be side cash bonus. Come in and see a real selling organization.

CRAWFORD & REID, INC.
547 So. Western ave.

I CAPABLE saleswomen wish to earn to take charge of 6 to 10 girls in 1069 each surrounding territory, selling to professional men and corporations. Excellent opportunity to make a permanent connection with a future. NATIONAL EQUIPMENT CO., 213 Ins. Bldg.

SALESWOMEN—BOOKS. Real opportunity to make big money. Virgin territory. Big commissions. New up-to-date reference work, endorsed by librarians and educational institutions. Call now and get in on the ground floor. THE PEARSON & MONROE CO., 1102 Insurance Exch. Bldg.

HOW IS IT if you're in business for yourself? Take orders for lingerie, hosiery, dresses, skirts, knit to measure. Full and spare time. C. & D. CO., 717 Manhattan Pl. Ph. HE. 8711 for appointment.

WANTED—Women of social address to circulate charitable subscription paper already endorsed by most influential patronesses, an absolute required liberal remuneration. Address mail only, ORNIS at Biltmore Hotel.

SOLICITORS TO TAKE ORDERS ON WOMEN'S SPORTS WEAR. COMMISSION DAILY. EXCELLENT PAY FOR HUSTLERS. AGENTS WANTED FOR OTHER STATES. 821-4 I. W. HELLMAN BLDG.

REFINED ladies, well acquainted to offer fine line; exceptional chance to discriminating people. Every assistance given for quick sales. Call 9:30 to 12. 409 CONSOLIDATED BLDG.

WE can't offer you $200 for week, but if $30 to $45 to start interests you, see us; permanent. 1226 Loew's State Bldg., Los Angeles. Residents preferred.

SOLICITORS to accompany new manager each last for $100 cash; $5 down, $1 per week. Every one need a prospect. Solicitors paid weekly. Call 739 W. 6TH.

SALESLADIES, something entirely new. Big commission. Call 1:30 to 3. 1002 Brack Shops.

INTELLIGENT, ambitious woman wanted. Good chance to earn money if willing to work. ROOM 412, 627 S. BROADWAY.

WANTED—Saleswomen with cars for Realist fast selling subdivision. Apply 5447 Wilshire blvd.

WANTED—Experienced ready to wear and millinery saleslady. None other need apply. Mr. Gibbon's STYLE SHOP, 141 So. Beaudry.

SALESLADIES for household necessity, good money to hustlers. 2647 W. PICO.

Trades

OPERATOR on union special cylinder machine. Must be experienced on pants or overalls. THEODORE KOTZIN, 1236 S. Hill.

DRAPERS and finishers at once. Only those with real experience need apply. MAN SHOP, 2023 Hollywood blvd., Granite 2606. Sunday call GR. 9228.

WANTED—Experienced operator on silk and woven dresses. Apply 224 S. SPRING, ROOM 310.

6 BINDERY girls for table and machine work. 606 GRAPHIC ARTS BLDG., 411 E. Pico st.

WANTED—Buff millinery makers; none other need apply. 740 S. Flower. JACK LANE.

PANTS makers. Must be experienced. THEODORE KATVIN, 236 S. Hill st.

Household and Domestic.

WANTED UNIVERSITY OR COLLEGE GIRL (WHITE) TO ASSIST WITH LIGHT HOUSEWORK AND STAY WITH CHILD NIGHTS FOR ROOM, BOARD AND $15 A MONTH. REFERENCES REQUIRED. PHONE 72808.

NEAT, refined girl, white, not over 40, for general housework. Small family of 3 adults, 1 child of 8. Only thoroughly experienced cook need apply. Bath. Hour in Sabin $70 mo. Apply 1570 CRESCENT BLVD. HE. 8013.

WANTED—Woman with boy or girl who will appreciate good home and $50 a month; must be experienced, but $30 a $5 prof. Apply 226 E. 26TH ST.

COOK, $80 to $100; second maid, waitress, $60; laundress, $60; 2 cooks, $75 each. Employment Service, 325 San Pedro Bldg.

WOMAN for care of 3 children, 1 and 4 years old; 2 general housework. Wages $75 per month to right party. Address R, box 26, TIMES BRANCH.

WOMAN to care for children, aged 9 and 1. Exch. new apt., mother works. Call 1:30 to 3 p.m. 1444 CASITAS AVE., Apt. A. Take Hendale car.

EXP. girl or woman, entire charge healthy 2-yr.-old baby & housekeeping; lovely home; $75. 1 adult in family. Call 825 So. 2216 W. 29TH ST. 765-211.

WANTED—Experienced white woman for cooking and downstairs work. Must be modern. Go home nights. $80 to right person. Phone Mon. or Tues., 567310.

MIDDLE aged woman as housekeeper and companion; 3 adults in family; wages $50. 1501 ARCADIA AVE., Redwood 1.

WHITE girl for general housework and help care for 1-year-old girl. No laundry. $50. 1262 SPAULDING AVE., Hollywood. Phone Jeanette 5408, GR. 3041.

WANTED—White woman for mother's helper, to good home. Couple with infant. No washing. $40. 861 N. BEACHWOOD DRIVE.

GIRL for light housework and cooking, family of two. Home nights. 325 month. 942 S. CATALINA. GR. 2547.

WOMAN, general housework. One who needs work only. Private room, bath. $70. 6733 WEST 83RD ST. PLACE. "U" car.

WANTED—White girl for general housework, assist with washing. Wages $60. PHONE 30-588.

WHITE woman to assist with housework, care of child. Go home nights. Call Monday, 1418½ 57TH AVE. Pico car.

WANTED—Girl for general housework, 2 adults, 1 child; room and private bath. HE. 6261.

YOUNG woman for general housework, private room, bath. 1316 MIDDLETON PL. Apply small 5 p.m.

RELIABLE white woman for housework & mother's helper at $5 week. Good room and board. 4901 S. NORMANDIE.

WANTED—Girl for general housework and assist with baby. Good home and wages. CR. 3349 or call 1127 N. GODEY DR.

MOTHER'S helper and daughter or 2 congenial girls for cooking and help with 2 children. 563-664.

EXPERIENCED girl for general housework. Must be neat, quick and willing. Phone 3664 evenings and GR. 2902 days.

HOUSEKEEPER, $50-$55; cooks, generals, waitresses, nurses, fillers, help, day work. 4366 SUNSET BLVD. (Agcy.) 666-801.

WANTED—White girl to assist in light housekeeping. Good home and $30 month. 360 SW. 12TH N. ALEXANDRIA.

GIRL, mother's helper, 2 adults and 2 children. 752 CHEROKEE AVE., Take car to Melrose.

THOROUGHLY competent woman, must be excellent cook, for very small boarding house. 6925 HAWTHORNE AVE. GR. 5810.

HOUSEKEEPER, 25 to 35 yrs., in widower's home, 2 school children. $40 mo. 1117 POINSETTIA PL., Hollywood.

WOMAN wanted for light housework; sleep home. Granite 1461.

GERMAN AGCY. 606 S. Main, room 208. Cooks, mother's helper, child's nurses, etc.

WANTED—GIRL FOR GENERAL HOUSEWORK. 709-221. 810 S. CRENSHAW.

WOMAN cook and gen. helper, small club, $40 per mo. 302 BRYSON BLDG., Agcy.

YOUNG white girl, mother's helper, good home. 1567 N. VAN NESS. HO. 1825.

SCHOOLGIRL preferred, room, board and some pay. 2005 WEST 83RD. 760-206.

WANTED—HELP—Female

Household and Domestic

GENERAL housework; two always wanted for very good families, minimum wages $50 per month, room and board. Many positions pay more. Apply early and all day. GREENE'S EMPLOYMENT AGENCY 143½ S. Broadway.

WANTED—Girl to assist white, to care for 2 children, 9 to 6:30. No Sunday work. 825 So. GRanite 7171.

Hotel, Restaurant and Club

FIRST-class cook, also good pastry cook. Apply at once. 6078 Hollywood Blvd.

WANTED—Chambermaid; local references. BROEHAM HOTEL, 661 S. Carondelet.

GOOD econ. col. cook. Tea rm. efficient only need apply. 1906 N. HIGHLAND.

Professions and Vocations

NURSES, grad., general duty. Drs. a Nurses Registry, 408 Ferguson Bldg.

Instruction Course

WANTED—We have several afternoon positions open at this time for young women desiring to earn tuition while attending our morning classes. You secure valuable office experience while learning. Call, write or phone for more detailed information.

MACKAY BUSINESS COLLEGE,
8th & Main. Telephone 3186. Main 4000.

POSITIONS waiting. Learn COMPTOMETER, BURROUGHS, ELLIOTT-FISHER, bkkg., 8 wks. course. Secretarial. Books, typing free. Day-night class. FIGURES SCHOOL, 2ND FLOOR, 122 E. 7TH ST. TU. 4101.

STENOGRAPHER, $100 to $160 per mo. Civil service pays good salary. City, State, county and government. Preparation by an expert. See MR. WARD, care of the L. A. COACHING SCHOOL, 1800 W. 9th st.

FRANCES schools of Millinery and Designing, teaching from A-Z. Good milliners in demand. Tuition reasonable. Individual instruction. 722 BRYSON BLDG. MA. 6624.

CHOCOLATE dipping taught the modern way by expert teacher. Day and eve. class. THE CHOCOLATE DROP, 1308 Glendale Blvd. at Sunset Blvd.

FLORENTINE Beauty College teaches Manicuring, water waving, hair dressing, dyeing, henna packs, hair nutting, permanent. 1½ BROADWAY ARCADE.

FANJEWEL (Color Art)
New, big money maker. Display Cal. Bank, 8th & Bdwy. Studio 616 LINCOLN BLDG.

YOUNG lady for office work in exchange for course in shorthand and typewriting. "SHORTEST SHORTHAND IN WORLD." 623 BLACK BLDG., HILL AT FOURTH.

SPECIAL RATES FOR FEBRUARY ON COMPTOMETER.
Hales Comptometer Sch., 541 Douglas Bg.

LILLIAN HOLLINGWORTH SCHOOL OF MILLINERY. 9TH ST. 1237 S. BONNIE BRAE. PHONE WE. 7170. TO CAL.

CENTRAL Business College, 1723½ W. 16th St. Call BEacon 1643 for information.

COMPLETE business courses, day & night. Giving A Practical Efficiency. EFFICIENCY BUSINESS COLLEGE, 747 S. HILL.

LADY for light work evenings for room, board and free stenography; bookkeeping course, etc. 1223 W. 23rd PL. 24162.

$50 INV. MAKES YOU BOOKKEEPER, STENOGRAPHER AND GIVES POSITION FREE. MANNING'S, 530 Van Nuys Bldg.

LADIES, learn hairdressing, marcel waving, hair nets. LEADER COLLEGE, 706 I. W. Hill Bldg. 8th and Hope. Course 2 wks.

CHOCOLATE DIPPING TAUGHT BY ALICE LLOYD, CALL HOLly. 2687.

MAKE big money at home doing needlework and tint. 823 W. 59TH ST. 10-3.

Investment Required

NURSES graduates or undergraduates, who can invest $1000 to $2000 in one of established BETTER BABY LEAGUE DEPARTMENT. Can secure exclusive district of 100,000 population. Address mail only, GRNIS at Biltmore Hotel.

EARN money weekly, spare time, address Dept. 1, 1000 Chestnut st., Philadelphia, Pa.

Salesmen and Solicitors

SALESMEN with ford, manager, 25 yrs. experience in the printing game, not to draw but to earn. Only those willing to work need apply. Address R, box 281, TIMES BRANCH.

PRINTER, job, book, makeup, of experience, now in town, anywhere. Phone TU. 9603. 905 S. GRAND, rm. 123.

WORKING foreman, pipe bender, refrigerator installer, anybkind in pipe work. RE. 4349.

CARPENTER, fast, good, all-around; wants very wages cheap. Ask for RUSSIL, DRexel 3165.

WANTS work at home, experienced pants maker. Work called for and delivered. Phone HE. 8774.

PAINTER, good carpenter, new or repair work. Day or contract. DE. 1794.

TILE setter, mason, wants work. Phone MONTA 2478. 1 EMPLOYER ONLY.

STRONG efficient young woman for work in bath & massage institute. 1117 S. FIG.

2 LADIES, 1 man, educational work. 206 BYRNE BLDG., 3rd & Broadway.

Investment Required

MOTION-picture Co. offers opportunity for promising man. Small investment. Producer or amateur. Nominal invest. req. Phone GR. 3878 for appointment.

Instruction Course

PANJEWEL (Color Art.)
New, big money maker. Display Cal. Bank, 8th & Bdwy. Studio 616 LINCOLN BLDG.

LEADER COLLEGE, 706 S. HILL, 4TH FL. LADIES LEARN BEAUTY CULTURE AND HAIRDRESSING. DAY AND EVENING CLASSES. ESTABLISHED 18 YRS.

WANTED—Men to learn barber trade. AMERICAN BARBER COL., 824 S. Main st.

To Learn Trades.

ARCHITECT'S office wants ambitious boy to learn trade. Salary after 3 mos. Monday, Mr. Glasgow, 810 Union Bk. Bg.

WELDING, electric and acetylene, 4 hrs. daily practice. 112 W. Washington.

EMPLOYMENT—Agencies

WANTED—Come outok. ALL COLORED. Good jobs. Highest wages. Colored Agcy. Old Reliable, 211 E. 2nd. Trinity 4471.

EFFICIENT COLORED help. Katherine Barr Agcy., 109 Court st. TU. 1305.

WANTED—SITUATIONS—Male

Miscellaneous

EXECUTIVE
DESIRES CONNECTION WITH GROWING ENTERPRISE; OR AS ASSISTANT TO EXECUTIVE OF LARGE AFFAIRS. AMERICAN, AGED 37, SINGLE, COLLEGE EDUCATION, STRONG PERSONALITY, AGGRESSIVE, HARD WORKER, BROAD EXPERIENCE MERCHANDISING, MANUFACTURING, SALES PROMOTING, CAPABLE ORGANIZER, SYSTEMATIZER, COMPETENT TAKE OVER GENERAL MANAGEMENT OF ANY ORGANIZATION. LIVED ABROAD; FAMILIAR EUROPEAN MARKETS. SPEAKS FRENCH AND GERMAN. SALARY SECONDARY TO OPPORTUNITY. WHAT HAVE YOU TO OFFER? KARMEN, ROOM 475, HOTEL ALEXANDRIA.

BRASS AND METAL GOODS MANUFACTURER
SEEKS CONNEXION WITH GROWING ORGANIZATION WHO WILL PROFIT BY HIS EXPERIENCE AND RETURN OFFER BIG FUTURE. AGE 37, COLLEGE EDUCATION, RESOURCEFUL AND HARD WORKER; SIXTEEN YEARS' MANUFACTURING AND SELLING EXPERIENCE; THOROUGH KNOWLEDGE OF BRASS AND METAL STAMPING, TOOL AND DIE MAKING. SELLING CAMPAIGN; REMUNERATION DEPENDING ON RESULTS. KARMEN, ROOM 475, HOTEL ALEXANDRIA.

Store and Office

EASTERN newspaper man, 20 years all-around experience, available for engagement in connection with Southern California weekly or small daily. Capable on news, features, editorial, will consider advertising or business management. A. C. OLMSTEAD, Hotel Crescent, Beverly Hills, Cal. Phone 554-666.

BOOK-KEEPER, collector and investigator, 10 years' experience, proven executive ability, well informed and know business law, good reference and bond, salary or com. Own car and know city. MR. PAUL, Box 6811 or 51025.

HIGH grade credit, & coll. man in Chicago desires connection on Coast. Nat'l exp., install and rep. terms. Legal education. Available at once. Address F, box 476, TIMES BRANCH.

YOUNG man wishes to learn window trimming; could also handle rooms overnap. Salary secondary. Temporary address, 2248 115TH STREET, Inwiells.

YOUNG MAN, 22, high-school educ., no trade, prefer outside work; willing to learn; ref. Office and drafting exp. Address R, box 280, TIMES OFFICE.

YOUNG MAN, with university, travel and 4 yrs. sea business training, wants connections with reputable co.; where advancement is assured. TU. 7624.

ALERT, EFFICIENT ACCOUNTANT—Open set books, keep books, install systems, prepare statements, reports. 6215.

ACCT. open, close, keep books, income tax statements, office manager, full or part time. Reasonable. Call AD. 8215.

AUDITS, systems, income tax; books kept weekly or monthly. Free consultation. Call 1:30 to 3. 927 W. 8TH ST. FI. 5162.

$50 INV. MAKES YOU BOOKKEEPER, STENOGRAPHER AND GIVES POSITION FREE. MANNING'S, 530 Van Nuys Bldg.

DEPENDABLE YOUNG OFFICE MAN, long exp. acctg., credits, collec., cashier, etc. Moderate sal. Ph. WEBER, UN. 6078.

ACCOUNTANT, auditor with initiative and executive ability. Reasonable prices. ATlantic 8393.

ACCOUNTANT (17 yrs. L.A.) will open, post, close, audit books. MUSHET, GA. 5434.

ACCOUNTANT, income tax work. Will open, close, keep books, auditor. MAIN 4000.

Salesmen and Solicitors

SALESMEN with ford, manager, 25 yrs. experience in the printing game, not to draw but to earn. Only those willing to work need apply. Address R, box 281, TIMES BRANCH.

PRINTER, job, book, makeup, of experience, now in town, anywhere. Phone TU. 9603. 905 S. GRAND, rm. 123.

Trades

WORKING foreman, pipe bender, refrigerator installer, anybkind in pipe work. RE. 4349.

CARPENTER, fast, good, all-around; wants very wages cheap. Ask for RUSSIL, DRexel 3165.

WANTS work at home, experienced pants maker. Work called for and delivered. Phone HE. 8774.

PAINTER, good carpenter, new or repair work. Day or contract. DE. 1794.

TILE setter, mason, wants work. Phone MONTA 2478. 1 EMPLOYER ONLY.

A-1 CARPENTER by day or contract. 97 day. Garfield 7787.

STATIONARY engineer, city ltc. Reliable man. Will go anywhere. GA. 7787.

2 CARPENTERS want work, 1st class, $6; rough, finish. Tel. Ft. 4285 eve.

A-1 DOUGHNUT man will help in rest. good worker. 317 W 43RD ST.

2 FIRST-CLASS PAINTERS & PAPERHANGERS WANT WORK. VE. 9433.

POSITION as ice cream maker or asst. Address R, box 27, TIMES OFFICE.

PRINTER-Operator wants job, all around combination man. A-1070 W. 62ND ST.

CEMENT finisher, A-1, wants work; wages reasonable. AT. 4813.

ELECTRICIAN student with practical experience wants employment. Ph. GA. 7787.

MACHINIST, 18 yrs. exp. machine and bench. 836 br. MEtro. 8226.

GARAGE MAN, reliable, experienced, wants work. Call at 1127 E. 41ST.

CARPENTER, FIRST CLASS FINISH OR ROUGH, REAS. DRexel 0697.

Chauffeurs and Teamsters

EFFICIENT and reliable chauffeur, recently from Burlingame, is desirous of a position. Best of references as to character and ability. MAURICE, HU. 2160-R.

CHAUFFEUR, 8 yrs. exp., wants position with private family, 10 years' experience, reliable and honest; drives any make car. Best of references. Phone Tucker 5401, ALBERT CHANG.

CHAUFFEUR, $2, single, American, nine years in city, prefer private family. Phone Packard, Cadillac expert, MARTIN, 1758 Morgan Place, Hollywood. HE. 7822.

CHAUFFEUR wishes position with private family; best of references. Drive any make car. HU. 2950-J.

COLORED man wishes position as chauffeur for gent or family; wants to go to reference. Humboldt 0907-M.

CHAUFFEUR, 5 YRS. LOC. EXP. YOUNG MAN GIVING WITH PARENTS DESIRES POSITION IN OUT OF CITY. 768-443

REL. A-1 CHAUFFEUR, WILL DO GARDENING & JANITOR WORK. LOC. REF. 1 CHILD. GROOMS OR cares of children. OFFICE.

CHAUFFEUR, young, white, single, 14 yrs. experience in L. A. Good local references. Private family preferred. DU. 2153.

CHAUFFEUR, exp., housework, or butler. Local references. Tucker 2752. RUFO ARBUN.

CHAUFFEUR, white, single, for private family, knows city and country. DU. 2153.

YOUNG gentleman, educated, refined, desires position, priv. family; has exper. and good local ref. VE. 4849.

CHAUFFEUR, exp., single, age 24, local ref. Knows city. 311170. Mr. Nichols.

CHAUFFEUR, first-class, best references. University 3308.

EXP. chauffeur or janitor with local references. Phone DEL. 1092-R-2.

CHAUF. (col.) 15 yrs. exp., drive any make car. Loc. refs. Do other work. HU. 1946.

WORK in private family as cook or chauffeur, $100. 752 E. NINTH ST.

CHAUFFEUR, A-1, 15 yrs. loc. exp., any make car, ref. PHONE 51229.

CHAUFFEUR, exp. loc. ref., drive any make, go any pl., sing. Brooker. AT. 0780.

CHAUFFEUR, col., 15 yrs. exp. Pos. private family. Will do housework. ME. 6185.

BOY 17 wants work, can drive any kind car. Knows city well. BE. 0084.

EXP. chauffeur wishes position, knows city. Can give A-1 refs. HU. 2160-M.

CHAUFFEUR, porter or janitor, 5 yrs.' experience in L. A. HU. 8884 after 4 p.m.

Hotel, Restaurant and Club

FIRST-CLASS chefs, cooks, pastry cooks, butchers, pantrymen furnished by Jas. A. CREPS-COOKS CLUB, 308 Simpson Bldg. MEtro. 3492.

FIRST-CLASS chef and crew for tea room with club cafe. Address G, box 808, TIMES BRANCH.

EXPERIENCED man would run your restaurant or cafe, clean and economical. Address R, box 9, TIMES OFFICE.

FILIPINO cook wants position, hotel or family, with references. Address R, box 166, TIMES OFFICE.

A-1 JAPANESE COOK, LOCAL REF. Address X, box 183, TIMES OFFICE.

JAP. boy wants position as porter or housework. Tucker 5418.

Professions and Vocations

PIANIST—Experienced woman for engagement with concert, dance or vaudeville orchestra, accompanist or musical comedy director. Will play call of town. Just finished 3 months' engagement in vaudeville. Also have good baritone voice. Granite 4291.

ARCHITECTURAL draftsman, 20 years' experience, 5 years in Los Angeles. W. C. KING, DRexel 6310.

Farm and Garden

GARDENER-Landscaper, tree trimmer, wants permanent position, 15 years' exp. in Calif. CA. 1562.

DEPENDABLE care taken of lawns and shrubs, no. Exp. Scotch gardener. EM. 2022.

2 GARDENERS want work, exp. DRexel 9213.

JAPANESE gardener wants work by the year or contract. Ph. UN. 1621.

EXP. Japanese gardener and hauling. MOBAYA. Ellenon 1577.

WANTED—SITUATIONS—Male

Farm and Garden

HEAD gardener, age 39, life exp., propagate plants, flowers and vegetables, or pruning, etc. Handy, take full charge of private estate. P. O. BOX 41, South Pasadena.

GARDENER, $60, single, fully exp. in care of lawn, flowers, shrubs, greenhouse, wants private place. C. S. Address R, box 284, TIMES OFFICE.

GARDENER, lawns taken care of, day or contract. ANTONIO OSTRENT, 149 Emerson st.

LAWNS put in first-class shape, raked, seeded and fertilized. Pruning and trimming. DR. 4807.

MARRIED man, 41, rel. wishes steady job on poultry or gen. ranch, fair wages. HERES, 1685 Ingraham st. DR. 5007.

IMMEDIATE results may be obtained by having your lawn raked and fertilized the new way. AXridge 6171.

GARDEN WORK AND ALL KINDS. LAWNS RAKED & FERTILIZED. HU. 3568-W.

House Servants, Caretakers.

A-1 JANITOR, housemn, odd jobs. Before 7AM 10. Phone morn. or eve. Fitzroy 2876. Write 227 N. Westlake Ave. E. CAMERON.

BRIGHT Japanese student wants position in American family. Ph. MAin 5062 afternoons.

EXPERIENCED hotel, house man or apartment house janitor, handyman. No. 1 reference. HEmpstead 4068.

PRACTICAL nurse would like care of invalid or convalescent by day. Graduate masseuse. 766-004.

PRACTICAL nurse wants work by day or week. City refs. AN. 8718.

REFINED middle-aged nurse wishes pos., nurse-companion. Room 502, TR. 0321.

PRACTICAL nurse would like work day or hour. TRinity 8135, rm. 118.

GRAD. practical nurse and Swedish massage to ladies. 1. MERRILL, AN. 7776.

EXP. CHILD'S NURSE WISHES PERM. POSITION. PHONE 56630.

MIDDLE aged nurse, caring for invalid, child. Ref. Call 1:30 to 3.

NURSE, any case, anywhere. Special nervousness or mental, massage. RE. 2826.

YOUNG woman with 2 years hospital training will attend the sick. Call 1:30 to 3.

EXP. nurse wishes care of infant. Reference. Phone DR. 0866.

SPECIAL paralatic, nervous and mental or diet cases. Per DR. 6102.

NURSE-COMPANION (refined) few hours day. Dr.'s refs. Hollywood pref. DU. 7109.

HOURLY nursing, massage & alcohol rubs. Ladies and elderly people only. 83454.

Painting, Decorating and Carpentering

PAINTING, tinting, $2 room and up. Clean paint kitchen ceilings, walls and woodwork. Materials furnished, work guaranteed. UN. 1402.

PAINTING in lead and oil, 15 yrs. exp. Honest work, reas., free estimates. HU. 7629-W.

WANTED—Carpentry work of any kind. Remodeling and repair work a specialty. Prices reas. Call W. 54th ST. 54786.

CARPENTER work wanted, finish, rough and alterations. Specialize on built-in features. HU. 1350-W.

JOB CARPENTER—GLASS & SCREEN PORCHES A SPECIALTY. PRICES RIGHT. CA. 6012.

WANTED—Carpenter and builder, cabinet work. Let me build that house for you. GA. 7819.

TINTING, painting and paperhanging. Class. careful work. Reasonable prices. ATlantic 8393.

CARPENTER repairing or remodeling, estimates cheerfully given. TH. 2950.

CARPENTER—Repairs, alters., store fronts, cabi. ige. or sm., quick serv. HU. 7025.

CARPENTERING alteration and painting, day or contract. $5 per day. TR. 2016.

HARDWOOD FINISH, CLEANING, WAXING, REFINISHING. HU. 2774-J.

PAINTING, artistic decorating, graining, reasonable. Ph. HU. 1852.

CARPENTER, new or repair, bungalow or cot. Garfield 2432.

PAINTING, papering, tinting, patchplaster, roof painting, reas. Capitol 6176.

CARPENTERING, repairs, alterations; day or contract. $5 per day. DE. 0667.

CARPENTER, 20 yrs.' exp. remodelling, additions, screen & glass porches. AX. 7744

PLASTERING & plaster patching, fair prices. Work guaranteed. Call 1:30 to 3.

PAINTING, PAPERHANGING, TRY MR. R. M. DEAN. Delaware 6268.

PAINTING, TINTING AND PAPERHANGING, PRICES REAS. Garfield 6296.

PAINTING, paperhanging, tint., my work and prices can't be beat. AT. 8208.

A. OSBORN PAINTING, TINTING, PAPERHANGING. MAIN 2877. ESTAB. 1887.

PAPERHANGING, $4 PER ROOM—WORK GUAR. CALL DRexel 4788.

PLASTER repairs, papering, paint., $5 per day. 4 right. Gretch & Hollywood 3714

PAINTING, tinting, paperhanging, first-mate free. No job too large. RE. 0834.

CARPENTER—Odd jobs, finisher or repair. Call 1:30 to 3. 921 Wall st. 67th car.

PAPERHANGING, 30c per roll, first class. Call 51460.

PAPERING, Paint, tint, repair work. W. A. Gilmore, 2500 La Salle. TR. 7546.

PAINTING & decorating, day or contract. Lowest rates, best work. Ref. AX. 0666.

PAINTING, lead, oil, 15 yrs. exp. honest work, reasonable. Humboldt 7626-W.

PAPERHANGING PAINTING, TINTING, WORK GUAR., Fitzroy 2751.

Day Work.

WINDOW washing, floor polishing, kitchens washed by American, white, young, fast, reliable; work guaranteed. MR. 5430.

WINDOWS washed, kitch. bathrms. woodwork cleaned; leaves enamel bright. Also hired firs. Amer WHITE. BEac. 9108.

WINDOW washing, by cleaning, wks. reasonable rates. Call 1:30 to 3. HU. 4677-W

RE. 1141—GEN. CLEANING, WINDOWS WD WORK WASHED. VACUUM. FLOORS.

GENERAL cleaning a specialty on bdw. floors, kitchens. Andrews. AX. 4848.

WINDOW WASHING, HOUSE CLEANING; WALTER DAVIS. HU. 2157.

JAPANESE expert at housecleaning, gard., floors, windows. Ex. ref. HU. 1190-W.

HIGH-powered vacuum house, windows, fix cleaned and waxed, equipt. HU. 2776-J.

Repairing, Cleaning, All Kinds.

WINDOW cleaners, immediate service. Prices right. Phone BRoadway 6054.

WANTED—SITUATIONS—Female

Miscellaneous

WOMAN age 33, in chg. of small manufacturing plant for past 5 yrs., wants to change positions Feb. 15th. Glad to consider any work for which qualified; all ref. required. Address R, box 194, TIMES OFFICE.

REFINED capable middle-aged lady attending college needs evening work, cash. Ref. Address R, box 266, TIMES OFFICE.

COL. girl wants work, housework or cook. Address X, box 266, TIMES OFFICE.

COL. girl wants work, no objection to go anywhere. 843 S. MAPLE, ME. 0182.

COOK or housekeeper, child, go anywhere. 843 S. MAPLE, ME. 0182.

DEPENDABLE girl wishes ¼ or whole day work. 1½ day, $3. HU. 1046-M.

MIDDLE-AGED lady wishes position as practical nurse, companion or child's nurse. ROOM 406. Main 5025.

BELGIAN girl speaking French and Dutch desires position in doctor's office. Phone evenings, UN. 1978.

FOS. as clerk or asst. mgr. in hotel by single girl. P.B.X. experience. Local ref. Address F, box 491, TIMES BRANCH.

POSITION as receptionist by young lady of good appearance and pleasing personality. Do typing. HE. 7115.

ASSISTANT bookkeeper and good typist, take short dictation. $22.50. 760-964.

BOOKKEEPING and light stenography, 4 years' experience. Ref. Ph. 554491.

CASHIER typist, gen. office, capable young lady 4 yrs. exp. loc. ref. 551-306.

BOOKKEEPER, exp., accurate,; Gentile office. EXCELSIOR. TR. 8068.

CAPABLE book-keeper-typist wants position. Moderate salary. Tucker 2580.

CAPABLE stenographer wants position. Loc. ref. med. sal. Tucker 21961.

STENOGRAPHER desires part time work. MEtro. 2748, apt. 313.

BOOK-KEEPER, cashier, or general office clerk, 8 yrs. experience. 71528.

STENO.-SECY., efficient, exp. several lines, wishes position. PHONE 762721.

CAPABLE stenographer, wants position. Loc. ref. med. sal. Tucker 21961.

STENOGRAPHER, competent, desires position. DUnkirk 3469.

WANTED—SITUATIONS—Female

Store and Office

SELF-STENO., 9 years unusual exp., tutt. exec. abil., desires change of position, will consider temporary position. Address X, box 132, TIMES OFFICE.

WANTED—Situation, book-keeper or credit and general office work. Held executive position for 20 years in East. Address R, box 868, TIMES BRANCH.

EXP. bkkp.-typist, also add., graphotype, Burroughs mch. opr., wants perm. position. Mod. salary. MEtro. 8480, apt. 5, 3-9.

EXPERIENCED cashier, card punch operator desires position. Ph. VE. 5070.

CAPABLE stenographic student will assist office, half day for tuition. TUcker 2580, 0850.

Nurses.

SCIENTIFICALLY trained nurse will care for nervous convalescent or paralytic case in our home. Excellent cuisine. A-1 accommodations. PHONE 591-237.

EXPERIENCED infant nurse, full charge. Best ref. Call afternoons, 11127½ W. 57TH DRIVE.

NURSE—Graduate, will take in her home, convalescent, semi-invalid or elderly person, women pref. GA. 1025, 8248.

MIDDLE-AGED practical nurse wants chron ic or convalescent case. Assist light housework. References. HEmpstead 4068.

PRACTICAL nurse would like care of invalid or convalescent by day. Graduate masseuse. 766-004.

PRACTICAL nurse wants work by day or week. City refs. AN. 8718.

REFINED middle-aged nurse wishes pos., nurse-companion. Room 502, TR. 0321.

PRACTICAL nurse would like work day or hour. TRinity 8135, rm. 118.

GRAD. practical nurse and Swedish massage to ladies. 1. MERRILL, AN. 7776.

EXP. CHILD'S NURSE WISHES PERM. POSITION. PHONE 56630.

MIDDLE aged nurse, caring for invalid, child. Ref. Call 1:30 to 3.

NURSE, any case, anywhere. Special nervousness or mental, massage. RE. 2826.

YOUNG woman with 2 years hospital training will attend the sick. Call 1:30 to 3.

EXP. nurse wishes care of infant. Reference. Phone DR. 0866.

SPECIAL paralatic, nervous and mental or diet cases. Per DR. 6102.

NURSE-COMPANION (refined) few hours day. Dr.'s refs. Hollywood pref. DU. 7109.

HOURLY nursing, massage & alcohol rubs. Ladies and elderly people only. 83454.

Housekeepers, Domestic, Cooks

I WILL send only the highest type of well-trained cooks, couples, chauffeurs, and general domestic workers to you any time. Phone me before you go anywhere. Sunday and eve. MELROTH'S AGCY. 406 Carson Dr., Beverly Hills. 884-274. 564-6970

RELIABLE WOMEN AS COOKS, GENERAL HOUSE WORKERS, MOTHERS' HELPERS, ETC. SUPPLIED ON SHORT NOTICE. CALL MRS. MARSHALL, 1547 MAPLE. PHONE TUcker 2530. GREEN'S EMPLOYMENT AGENCY.

BY Swedish woman, care of motherless home, mother's helper or cook for men or ranch or camp. Ref. Address R, box 27, TIMES OFFICE.

SITUATION as housekeeper in motherless home by middle-aged woman, thoroughly experienced. Address G, box 516, TIMES BRANCH.

ORIENTAL girl wants position in private family, housekeeper and cook. Call morn. or afternoon. 1404.

COL. lady wants work of any kind. Can come in the day. AX. 6312.

A-1 LAUNDRESS wants families to take home. Called for, del. Ref. AX. 2801.

COLORED woman wants to take work. Will do anything. AT. 6464.

EXPERIENCED col. laundress wants work by the day. Steady places? AT. 0544.

COL. woman wants work by day or half day. Can come in the day. AX. 6312.

COL. girl living in vicinity of Wilshire will do any wk. or serving by hr. DR. 9070.

COL. woman, ½ day work, morn., hour or week. Call Hum. 4400-J.

LAUNDRY, Bundles to take home by colored lady. Humbolt 2671-J.

Lady in East Hollywood would like laundry work. 606144.

DAYS work or part time, by reliable woman; city references. Ph. DR. 0878.

RELIABLE white woman wishes work by day or half day. Call AT. 5788.

EXPERIENCED reliable colored woman wants work by day or hour. HU. 0494-J.

HOME laundry, rel. Japanese, formerly N. Mex. serv., called for, del. MEtro. 5296.

COLORED girl wants DAYS OR STEADY WORK. PHONE DRexel 3485.

COL. girl, desires work ½ day more, or eve. $10 and car fare. HU. 8803.

FAMILY wash, fine clothes. Sun dried 30 yrs. $1. HU. 5818-R.

WANT day work Monday, Wednesday and Thursday. Reas. BRoadway 21766.

WANTED—Cleaning, laundering, work of any kind by the day. HU. 1620-J.

A-1 quick, willing worker, serving, cleaning, etc. Reliable, honest. BR. 3228.

RELIABLE col. woman wants work of any kind. No Sundays. AXridge 0849.

EXPERIENCED col. girl wishes day work of any kind. AXridge 6137.

LAUNDRY to take home by 1st class laundress. 789-685.

WIDOW, white, wants day work. Pls ae hr. and car fare. DRexel 2565.

EXP. col. laundress and cleaner, Tom, wash, iron., cleaning, $3.70 day. HE. 1891

NEAT colored girl wants ¼ day work by day or week. HU. 8007.

SWEDISH laundress wants day work. Phone 53522.

DAY work, white laundress, Wed. Laundry, cleaning. HU. 4704-W.

FINNISH woman wants day work. Call 4380.

EXP. col. laundress wishes work by day or regular places. HU. 8891-W.

DAY WORK ¼ OR

TO LET—ROOMS—And Board

MIRAMAR TERRACE,
2000 MIRAMAR.
Near Second and Bonnie Brae.
ADDING SIXTY NEWLY FURNISHED
TO FAMILY HOTEL
Billiards, Cards, Dancing.
Poultry, Eggs, Vegetables, Cream
FROM OUR RANCH.

1 VERY attractive large front room, light and airy; everything homelike, beautiful location, excellent home cooking; rates reas. Also gar. 1018 ARAPAHOE. DU. 8147.

PALM LODGE HOTEL
Refined, homelike. 1 blk. from Ambassador, delightful rooms, single or en suite. Every social attraction, luncheon; cooking Cor. Alexandria & 8th st. Dunk. 5706

$20 WEEK, 624 West 27th st. Suite of 2 large front rooms, private tile bath and sleeping porch, suitable for 2 or 3 people, garage and free parking. BE. 7006.

NICELY attractive rooms with private bath, also single room in delightful home, ideal location, block from Highland and Hollywood Blvd. 6825 HAWTHORN AVE. GR. 2810.

FIVE elegantly yet inexpensively at Venice line, just 40 mins. from Los Angeles; Pacific exercises beautifully furn. rms., with or without bath. American plan. 2021 SAN VICENTE BLVD., Santa Monica.

$10 PR. UP. 617 S. Vermont; excellent, single and double rooms, in refined home, excellent eats; walking distance; open bus, southerly gate; tennis, bathing. East locality.

$45 MO.—2331 Crenshaw, bet. Wash. and Adams, front room for 2; 4 windows, 3 large mirrors; dresser, gas; home cooking, refined home. EMpire 6356.

ACCOMMODATION for gentleman, every convenience; walking distance; $30 mo. 2331 S. OCCIDENTAL BLVD.

ROOM & board for 2, twin beds, home cooking. Phone Gar. GR. 06823.

ROOM and board for 2, excellent meals, quiet, clean. No other boarders. 507342.

LOVELY room for 2 men, if carworkers, some work. Twin beds. Ga. 1391.

VACANCY, married couple or gentleman and wife; everything modern. 837 S. MAIN.

ROOM, breakfast, fresh eggs, 2 bus runs. Montello. Phone Trinity 2161, 4 to 5.

$6.50.—A real home for young people, nice room, excellent meals. 1111 W. 23RD ST.

ROOM and board for 2 men, $45 each. 1726 S. ARLINGTON AVE.

ROOM, breakfast, fresh eggs, 2 bus runs. Montello. Phone Trinity 2161, 4 to 5.

FINE meals; single and double room. 1726 S. BRONSON. FI. 5146.

NEAR Ambassador; two nice, large, sunny rooms; home privileges; reasonable. 1131 S. HOBART.

$50 K. UNION; single & twin; rms. for young men; home cooking. 529½.

SUBLET will board all people in quiet home. EMpire 6952.

Rooms and Board for Children.

NICE me for boarding your children. Clean beds, good food. 1227 E. 41ST PL., one block between Main and Moneta. 9582 BRENTWOOD ST.

CHILD'S GARDEN.
Excellent care of children; 2002 Vista Del Mar, near school. BE. 0664.

CARE for children, from 6 to 9 yrs., day or week or mo.; good home. 1782 W. 28TH ST. RE. 1720.

THE CHILD GARDEN
An aesthetic kindergarten & nursery for children from 2½ to 6 years. 1530 Wilcox Blvd. HO. 0786.

COZY room for parents. Best care of child. Kitchen privs. 1217 UNIVERSITY.

$25 & $30 MO.—Want 2 children to board. Mother's care, yard. Phone Ga. 03777.

TRAINED nurse will care for child. $6. Home atten. given. 1201 CAPITOL DOME.

ROOM & board for parent and child. TR. 6060.

$20M and board for children; excellent care and training. CALL 596-712.

TO LET—HOUSEKEEPING Rooms

NEAR Vermont ave., N. of Hollywood Blvd., large sunny rm., small kitchen, bath; adjoining gar. and electricity furn. Pvty. bldg.; $35 mo. couple; $25 for single person employed. 2056302.

FOR RENT—1 front room; nicely furn., suitable for 2 men; 1 blk. from car line. 1835 S. RUDDLE ST., Watts.

NICE COMFORTABLE APT. ACCOM. 4, FREE PARKING. WALKING DISTANCE BEAUMONT BLDG. 128 N. FLOWER. Van-dike 8674.

ROOMS to let, clean, 1335 W. 17TH St. Free phone. Home privileges, yellow w'ver. Vineyard rwt car. Get off at 17th.

LARGE clean rm., with kitch., ice, tub h. and h. water, extra nice cheap. 1023 W. 36TH ST.

NICE lodge rms., $3 up, also 3-rm. apt., 2936 MENLO AVE., nr. W. Adams & Vermont.

3-RM. apt., 2 sep. pchs., 2 couples or large family preferred; also other rms. 2118 KENT ST. nr. 36th.

$6 WEEKLY, 603 S. Hampart, 2-rm. apt., fresh bath, water furnished; $25.00 WKLY. B or H car. No. Westlake Park.

3-RM. and sleeping porch, parking, close in. 1731 W. 8TH ST.

3 BEAUTIFUL sunny rms. for 1 or 2 people, 1232 S. WESTLAKE.

3 FURN. apts., $7.50, clo. run; rms. $16 cb. 1227 S. Adams dist. 1856 W. 36th st. RE. 7231.

LARGE front room, private home, suitable for 2 gentlemen; $20 mo. 1015 S. MAIN.

ROOM, kitchenette, $20. 1459 W. 20TH ST. RE. 5823.

ROOM & kitchenette, $20. 1459 W. 20TH ST. RE. 5823.

COR. of 17th and So. Grand, 1420. Housekeeping rooms, clean, good home. Reas.

FOR RENT—Furnished room, private home, 1 or 2 gentlemen; $20 mo. 1218 E. 82ND ST.

ELEGANT front room, private home, close in, unusually reas. 682 Georgia. 52112.

$20 mo. 3-rm. apts., 2 clo. in. 1843 E. 2ND ST.

GOOD, clean, light, airy housekeeping rm., very reasonable. 1622 S. BONNIE BRAE.

FURN. housekeeping rm., private home. Free use phone. 1843 N. Alexandria. 586087.

3R.—Large rm., block, h., bath, W. Adams dist.; large rm. 2301 W. 24TH. 743688.

LARGE light room for keeping. $20 mo. Free use phone. 2217 W. 23RD ST.

LARGE ROOMS AND KITCHENETTE, FR. GARAGE OPT. 2808 S. NORMANDIE.

TO LET—APARTMENTS—Furnished

ROSE APTS., 1700 Trinity st., finest east of Main st.; new and nicely furnished. Ga. 3445.

WILL share my discantly furn. apt. with business girl. Must be open to be sacrificed. Reasonable. 2000 S. Hoover.

ROOMS, large, light, airy, single apts. $45. 527 W. 60TH ST. off Figueroa.

WILSHIRE 6br., new well furnished 5-room apartment, everything furnished, near car. 736 S. KINGSLEY DR.

THE PIERCE
442 S. Hill St.
Double and single apartments.

ALHAMBRA APTS.
825 N. BROADWAY
SUNNY OUTSIDE APTS. $40-$60

1711 N. ALEXANDRIA
Hollywood's desirable single apt., fine look, and very low rate. GRanite 1291

FORMOSA APTS. AND COTTAGES
HOLLYWOOD
7139 HOLLYWOOD BLVD. GRanite 1291

ROBERT ARMS, 1827 SUNSET BLVD. Sunny single and double; $45 up. No Service, pvt. phone, tile. DU. 1461.

LARGE HOUSE, OVERSTUFFED FURN., TILE BATH, SHOWER, LIGHT AND GAS. 1608 N. KENMORE. $50 & $55.

ARLINGTON APTS., 1543 Arcola, 1 blk. No. of 9th. Large beach front single. Best argos., garage. DR. 2865.

3 RMS., large living and bedroom, kitchenette, sleeping porch, large closets; $45. 4819 BRIGHTON AVE. FI. 6881.

NEW sunny nicely furnished single apts., tile bath and tile sink, automatic heater, $30 mo. 1258 S. HOBART BLVD.

FILMVIEW APTS. 588 S. KENMORE. Up to date double. Rea. rent. 10 blks. from Ambassador. Phone WE. 1446.

WILL share apt. in beaut. home; 10 min. walk to city; ref. young lady; $5 wk. Refer. Add. Box 187, TIMES OFFICE.

HARMONY APTS., 1047 W. 20TH. Harmony. Large cor. sunny single. Second floor. Ample closets. Parking space.

LINDEN APTS. 1210 W. 8TH, large front single $27. single $22.

3-ROOM apt., $40, everything incl. Private ent. 5107 Harold Way, near Normandie.

$45. 737 W. 45TH PL. Well furn. front, 3 rms., bath, gas, elec., garage, rear.

3-ROOM apt. in rear, very reasonable. Call 930 W. 23RD ST. NORMANDIE.

3-ROOM attractive apt., $30. Double, $32.50; close in. OAK APTS., 422 N. Fremont.

$30; very attract., comfortable, sunny, furn. apt., adults, gar. 1046 W. 47TH ST.

SUNNY apartments, $20, $25, $35 per mo. 1727 28TH ST.

5 ROOMS; BATH. 2122 ORCHARD. RO. 5947.

FURNISHED 3-room apts., also 2-room, $15 to $20. Apply at 6000 FRANKLIN AVE. Holly. 0441.

PALAIS APTS.
New, modern; exceptional; attractive floor plan; 1527 N. McCADDEN PL. GR. 0046.

SUNNY SINGLES, $20 up; double, $30 up. PRINCESS APTS., 756 S. FIGUEROA.

Double, $55; single, $35 up. Large kitchen, bath and dressing-room, steam heat, hot water, janitor service. 1466 WEST ADAMS.

$55— RENTOLA APTS —$50
6788 LEXINGTON, COR. HIGHLAND.
BRAND NEW, LARGE APTS.
ELEGANTLY FURNISHED.
Good transportation; 3 lines. GR. 0681.

LENORE APTS.
816 S. BERENDO ST.
BRAND NEW, LARGE COZY SINGLES
3 VACANCIES; 3 CAR.

MELWOOD APTS. 848-856.
1480 S. Bonnie Brae. New and up to date singles, janitor serv. Phone and 16th st. cars. 10 min. to Broadway.

STRIKER APTS.
$40 UP 454 S. FIGUEROA $40 UP.
OUTSIDE ROOMS. TILE BATH.
FROM 6TH & HOPE, STEAM HEAT

SINGLE furnished apt., $50 per month. Take C car or bus at 7th and Grand to Vermont and Foothill. 4715 FOUNTAIN AVE.

ELWIL COURT APTS., 625 E. Washington, Atlantic 2667 $35. Outside mod. singles, close in, well furnished.

LAKE APTS.
AT WESTLAKE PARK. 815 S. LAKE.
Large, new, modern singles. Lowest rates. DRexel 5629.

AMBASSADOR ARMS
Corner 7th at WESTMORELAND, desirable single and double apts. in new corner steam-heated, furnished service.

MAR-DAE APTS
NEW SINGLES, ARTISTICALLY FURN. SPECIAL WEEKLY RATE. Phone 4891. 408 N. MARIPOSA. 1 blk. S. Melrose Ave.

$50 4-ROOM apt. for 2 well furnished, select neighborhood, near car, references. 1218 SUMMORE AVE. Apt. 304. Phone 1179.

THE WALDEIN
One Ambassador, 720 So. Mariposa, new, single & suite, tile bath, with or without bath; service. FI. 2068.

3-RM. apt., lge. kitchen, everything furn. $40. Also 2-rm. apt., $30. 1918 W. 36TH ST. Vermont ave. & rail bus.

2 RM. apt., $27.50; 3-rm., $30. 1918 W. 36TH ST. RE. 5823.

$50 LARGE single & double. 960 S. MARIPOSA.

ROCK APTS.—NEW
Nr. Ambassador, overstuffed furniture.

LA BELLE FRANCE APARTMENTS.
2646 S. GRAND AT 30TH.
Beautiful, comfortable and elegantly furnished singles $35 to $45.

PALAIS APTS.
New, modern; exceptional; attractive floor plan; 1527 N. McCADDEN PL. GR. 0046.

SUNNY SINGLES, $20 up; double, $30 up. PRINCESS APTS., 756 S. FIGUEROA.

Double, $55; single, $35 up. Large kitchen, bath and dressing-room, steam heat, hot water, janitor service. 1466 WEST ADAMS.

$55— RENTOLA APTS —$50
6788 LEXINGTON, COR. HIGHLAND.
BRAND NEW, LARGE APTS.
ELEGANTLY FURNISHED.
Good transportation; 3 lines. GR. 0681.

LENORE APTS.
816 S. BERENDO ST.
BRAND NEW, LARGE COZY SINGLES
3 VACANCIES; 3 CAR.

MELWOOD APTS. 848-856.
1480 S. Bonnie Brae. New and up to date singles, janitor serv. Phone and 16th st. cars. 10 min. to Broadway.

STRIKER APTS.
$40 UP 454 S. FIGUEROA $40 UP.
OUTSIDE ROOMS. TILE BATH.
FROM 6TH & HOPE, STEAM HEAT

SINGLE furnished apt., $50 per month. Take C car or bus at 7th and Grand to Vermont and Foothill. 4715 FOUNTAIN AVE.

ELWIL COURT APTS., 625 E. Washington, Atlantic 2667 $35. Outside mod. singles, close in, well furnished.

LAKE APTS.
AT WESTLAKE PARK. 815 S. LAKE.
Large, new, modern singles. Lowest rates. DRexel 5629.

AMBASSADOR ARMS
Corner 7th at WESTMORELAND, desirable single and double apts. in new corner steam-heated, furnished service.

MAR-DAE APTS
NEW SINGLES, ARTISTICALLY FURN. SPECIAL WEEKLY RATE. Phone 4891. 408 N. MARIPOSA. 1 blk. S. Melrose Ave.

$50 4-ROOM apt. for 2 well furnished, select neighborhood, near car, references. 1218 SUMMORE AVE. Apt. 304. Phone 1179.

THE WALDEIN
One Ambassador, 720 So. Mariposa, new, single & suite, tile bath, with or without bath; service. FI. 2068.

3-

TO LET—BUNGALOWS—
In County

Furnished

Southwest

Southwest

Southwest

MISCELLANEOUS—For Sale

Office and Store Equipment

OFFICE EQUIPMENT SALE

HIGH-GRADE DESKS, CHAIRS, FILES, ROOM CONFORMERS, ETC., AT PRICES CUT TO THE LIMIT. TERMS. SOME SECOND-HAND BARGAINS. COR. 4TH & LOS ANGELES STS.

SAC. Returns almost new about ½ original cost. Gas, soak drum, cutting disk, swivel arm and straight-back chair, heavy enamel sectional partition, 2 tonight shelving, table, typewriter. OWNER, HE. 7382.

STORE fixtures, kept house and cases, safe, showcases, refrigerator, coal, registers and scales; entire floor of used goods; cash or easy terms.

WESTERN SHOWCASE & FIXTURE CO. 517-519 E. Ninth st., near Wall.

USED FIXTURE BARGAINS

Cash registers, computing scales, Postage meters, adding machines, desk fixtures, all kinds. CALIFORNIA STORE FIXTURE CO., 540-552 S. Los Angeles St. PA. 4414.

TEN offices of beautiful oak, walnut and mahogany desks, chairs, countersets; right from offices of 10 other offices; everything for sale at 327 E. 4TH ST. HELLMAN BLDG. 124 W. Fourth st., Los Angeles.

SAFES AND OFFICE FURNITURE

Bought, Sold, Exchanged, Repaired. 120 Large safe with burglar proof chest $275. All office furniture at sacrifice prices. TOMLINSON SAFE CO. 721 E. 3rd st.

SHOWCASES, store, office, luncheon and restaurant fixtures, new and used, bought, sold and exchanged. Call or write. PACIFIC SHOWCASE & FIXTURE CO. 415 E. 9th st. Main 4479.

WE have the largest stock of high-grade used office furniture on the coast. Low rent spells low prices. SPELLMAN DESK CO., 3180 Santa Monica Blvd.

EDISON-DICK MIMEOGRAPH for sale. Only used on one job. Also 50 master sheets and three-inking ribbon cabinet. RALPH, 2635 E. 1st, st., Long Beach.

DRUG store or confectionery, wall case and 2 showcases. Sold cut, beveled glass; bargain. Owner, Ardmore 2077.

FOR SALE—Office mahogany desk, 6x3 ft. 7TH ST. MAIN ST. 4722.

Typewriters and Supplies. Adding Machines

UNDERWOOD, REMINGTON, ROYALS at 30% to 70% saving. Terms $5 monthly if called. All makes rented $3 per month. Initial rental applied if purchased. WHOLESALE TYPEWRITER CO., INC. 1127 S. Hope st. Phone Tucker 8442.

FOR SALE—Late model typewriters of all makes; some only slightly used at big bargains. 30% to 50% less than rates of new typewriter.

TYPEWRITER INSPECTION COMPANY, 511 W. Seventh st. MICHIGAN 7000.

ADDING and bookkeeping back and typewriters bought, sold, exch. L. A. Adding Machine Co., 1127 S. Hope st. TU. 4316.

RESULT Corona $37.50 and up. Regular Corona. CORONA - PACIFIC TYPEWRITER CO. 333 S. Hope st. TR. 1911.

SUBSCRIBE adding machine, 7 bank, good sound. $126 for quick sale. 4837 Hunt-ington Dr., Garfield 5042.

TYPEWRITER, dismantled, thoroughly cleaned, $2.50, all makes. TU. 4371.

Sewing Machines.

USED MACHINES AT WHOLESALE—We must sell every used machine to make room for new ones. Machines, $10; $15 drophead, different makes; $18 drophead, Singer and White; $15 to $25 drophead, Singer and White; $26 to $-year guarantee. Free service.

EMPORIUM, 712 S. HOPE. GRAND.

SINGER drophead $25
WHITE, DROPHEAD $25
NEW HOME MACHINE $15
SINGER SEWING MACHINE CO.
324 S. BROADWAY. Main 4917

SINGER SEWING MACHINE, must be sold before wednesday noon; used 10 days, very latest model; will take less than ½ price. PHONE DR. 2522 and ask for Mr. Hall. Great bargain for some one.

A. & W. SEWING MACH. SHOP.
New and used, sold, rented, repaired. We call for and deliver. 1724 W. 7th st. Phone 63186. 2633 S. VERMONT.

RINGER, White and all makes of used machines, priced from $10 and up on terms. Singer, Free arm and regular machine, $37.50. METROPOLITAN SINGER CO., 827 S. Spring. Trinity 1061.

SINGER sewing machine No. 9, fine condition, $35. Mr. 4786. 1015 COURTNEY AVE.

FOR SALE—Without and Glider sewing machine. Good condition. Phone 24548.

SEWING machines sold, rented and repaired. 2114 SUNSET. Fitzroy 2438.

DROPHEAD Singer, good condition, $15. 823 W. 8TH ST.

Clothing, Furs, Etc.

FOR SALE—Brand new tuxedo, tailored to suit and overcoat. Size 33. HE. 9018.

LOVELY dresses, new & slightly used, fashionable cond., size 34 and 36. Reas. HE. 4701.

$600 CANADIAN beaver coat for less than $200; size 38 to 40. No dealers. Phone 27-J-23.

FULL length squirrel wrap perfectly matched skins, cost $800 will sell for $300. MISS HARRIS, 925 S. Burlington.

TWIN CLOSET PACKS will be delivered this week. 612 S. ALVARADO. DR. 6737.

FURS, sables, wonderful values. Furs dyed, cleaned, remodeled. AT. 9067.

Jewelry, Diamonds, Watches.

EXECUTOR'S SALE — Diamond ring, 3 stones set in platinum, appraised at $1500; also diamond bracelet watch, appraised at $2500, and other small articles of jewelry, at public auction sale at 1:30 p.m. at Broadway entrance of Commercial Exchange, 416 W. 8th st., Grand floor, Tuesday, February 11, 1926, at 1:30 p.m. at Broadway entrance of Commercial Exchange, 416 W. 8th st., Grand floor. CITIZENS' TRUST & SAVINGS BANK, 736 South Hill Street.

A VERY fine Marquis shape blue-white diamond weighing 2 carats, set in a heavy solid platinum diamond studded ring mounting for $1250. Must be seen to be appreciated. M. WEINSTEIN, 601 Title Guarantee Bldg.

A BEAUTIFUL emerald cut diamond weighing about 1.04 carats set in a lady's solid platinum diamond studded ring mounting for cash, $1250. M. WEINSTEIN, 601 Title Guarantee Bldg.

AN approx. 2¼-carat diamond set in a solid platinum diamond studded and engraved ring, for $775. W. WEINSTEIN, 601 Title Guarantee Bldg.

A SOLID platinum bar pin, bow-knot design, set with pearls and diamonds and 4 small sapphires, for $125. M. WEINSTEIN, 601 Title Guarantee Bldg.

A SOLID Platinum wrist watch set with 54 blue-white perfect diamonds and a very fine 17-J. movement for $175. Must be seen. M. WEINSTEIN, 601 Title Guarantee Bldg.

MUST sacrifice $500 perfect diamond, platinum ring. No brokers. 766-648.

Electrical Goods and Fixtures.

SCHLUETER'S SWEEPER VAC CLEANER with vac. mop, all your cleaning problems are over. 1480 N. NATICK HOTEL.

INCOME, corner 60x150, near La Brea & Melrose, leased late car to $3000 cr sell at $8500. OWNER, HEmpstead 1288.

400 YD. DAILY CAPACITY ROCK CRUSH-ING PLANT FOR TRADE OR SHOVEL or REAL ESTATE. GAr. 5547.

HAVE German municipal gold bonds. I will trade for real estate. Address R. box 2861, TIMES OFFICE.

FOR trade, business suitable for lady or gentleman in entrance for a good lot; value $1000. ANgeles 1266.

HAVE 5-ton dump truck in good condition, valued at $1800, for what have you? BR. 2108. 601 DELTA BLDG.

FOR SALE—Or trade, pretty black Pomeranian mask, or take parrot, spring cushion, rug or what? AX. 4175.

CHEV. '26 and $640 equity, imp. car, lot, W. part of city, for larger car or what? AT. 1540.

SELL cheap or trade furniture and lease, large house, 10 rooms, 707 Westlake Park. Bard 867. Owner, 1626 INGRAHAM ST.

EXCHANGE equity in Holly. dble. bung. for house, lot or what? 591218.

WANT FORD CAR OR WHAT HAVE YOU? FOR $200 DIAMOND. 591218.

MY equity $650 Culver City Annex lot, 50 ft. frontage, for car or furniture. HE. 6407.

WILL trade lot, equity in Pacific Palisades for radio, car or what? 554028.

GUED cabs, equity or free title, lots for sale or trade. 1017 Fitzroy 1076.

CHEVROLET ton truck, cash or for good Ford. UNITED PAR. SERV. 420 W. 11th.

$700 EQUITY in business lot, Redondo, well located, improved, for Model T Ford coupe. 1626 E. 4th st.

EQUITIES $ lots west of town, for what have you? Call MR. BOYD, 762-101.

CABIN site with room. Widwood Lodge, Lot 178. PO. 2063.

GRAND piano or car for my equity in Inglewood lot for $1. BM. 249. Belmore Hotel.

EXCHANGE—High class dentistry for furniture, car or what have you? TE. 80717.

A-1 1918 OAKLAND Roadster for a good radio. Inquire 632 S. FLOWER.

BAKERY and rest., downtown, inc. will trade for real estate. Owner, Main 2003.

HAVE clear properties, large or small for T. D. cars or furniture. TU. 3273.

OIL station, busy corner, 10-yr. lease, for radio, car or what? 1626 W. 108TH PL.

EQUITY new 5-room stucco for lot equity or what? Vandike 6255.

ADV. house, 16 rms., furniture and lease, for income in Hd. or mtg. A/S. 00000.

BUICK 4 touring, new paint, for radio, studio furn., anything. 1028 W. FIRST.

BACKSPACE $322 equity close, imp. res. lot for cash or trade. AT. 0746.

EQUITY in Ford touring, TRADE FOR radio, etc. HO. 6813, 2618 Harold Way.

TRADE or sell lease for, sple. acre, or ex. loc. O.S. rms. 1401 BOND.

RADIO, WIRELESS APPARATUS For Sale, Ex., Etc.

FOR SALE—Radio, 3-tube set, cheap. 1927 W. 39TH ST., rear.

Radio set complete, less than cost of parts. 1000 E. HARVARD AVE.

WANTED—Miscellaneous

BOOKS BOUGHT.
HOLMES BOOK CO.
BOOKS OF EVERY DESCRIPTION PURCHASED
740 S. MAIN ST.
Phones: Trinity 2285, Tucker 8400.

BOOKS BOUGHT. Highest prices paid. Buyer calls to make cash offer.
ROGERS BOOK SHOP.
622 W. 8th st. Vandike 9036.

WANTED—New or used brick machinery. CONSOLIDATED MINERALS CO.
771 E. Colorado st. Fair Oaks 55. Pasadena.

WANTED—Desks, roll and flat, for 2 offices, also safe and filing cabinet. Will pay spot cash. MR. KAHN, TU. 1621.

WANTED—To buy new film for road show; also film for percentage. 2631½ W. PICO. Phone 56008.

BOOKS BOUGHT—also sold. FOWNER'S BOOK STORE, 542 S. Spring. Tucker 8416.

WANTED—Best cash for used office furniture. ATlantic 7014.

WANTED—Office furniture, safes, etc. Call BEZELA, 1914 So. Main. ATlantic 8826.

Discarded Clothes.

MEN'S USED SUITS WANTED
TUXEDO AND OVERCOATS. WE PAY $5 TO $15. PRIVATE AUTO CALLS. LEVIN, 717 W. 6TH ST. MAIN 2508.

MEN'S clothes bought, price no object. We need them. Call or write 707 W. 2ND.

READY cash, ladies, for used clothes, etc. Miss Engelman. 1519½ W. 7th. Dr. 0786.

HIGHEST PRICES FOR USED CLOTHING. REESE, 1234 S. SPRING. VA. 8525.

Diamonds and Jewelry.

DIAMONDS WANTED

Highest cash prices paid. No delay. H. KLEIN
711 Low's State Bldg. 7th & Broadway

WANTED FOR CASH
Diamonds and Jewelry.
H. WEINSTEIN
601 Title Guarantee Bldg.

WANTED—Diamonds, pearls, gold, silver, ware & other valuables. Top prices paid. Call or write. BARRETT & CO.
Suite 302 Citizens' National Bank Bldg. Est. 20 E. Spring sts. Phone Sunset 7.

WANTED—WILL PAY MORE MONEY FOR YOUR DIAMONDS AND JEWELRY.
A-A-N-D-A-C
211 LOEW'S STATE BLDG. 7TH-BDWY

WANTED—Diamonds. Cash. Any condition. FERGUSON, 207 Haas Bldg., 7th & Bdwy.

SWAPS—All Sorts

LEASE and Furniture of 48-rm. apt. house; income $1000 mo.; will trade for vacant lot; well located throughout; Walking distance from $4 per sq. ft. with good loan. 3-rm. 2-rm. bungalow facing E. streets in residential District. Will accept reasonable equity. Take furniture and some diamonds on balance. 1388 CROWN HILL, Dr. 8650.

WANTED—To trade good paying oil station, doing business now, for lot in good location; must be close in. Address P. O. box 1, Station A, Los Angeles.

WANT good $5500 1st trust deed or 1st mortgage, even exchange for 10 C. 1925 Pontiac Coupe, Model 2-6, like new, in perfect condition. Give full particulars in 1st letter. Address V. box 180, TIMES OFFICE.

NEW 5-room house, hardwood floors, side walk, driveway and garage. Lot 50x275. Plus for equity. Will accept good car, clear of what ge first payment. Owner at 1916 E. BROADWAY, Huntington Pk. Phone 3-2026.

BARGAIN—$2000 equity, bal. $1800, $ lots, total 120x160 ft., on 107th st., nr. South Park. All imp. but 1 rm. Bwp for industrial bungalow in N.W. GRAND SHEET METAL MFG. CO., TRINITY 2126.

WILL trade $2500 equity in business lots for late model Chandler sedan subject to trade on appraisal. Difference in cash. 1240 S. PARKER. 702 N. PANTAGES BLVD.

PRIVATE party will swap his Austrian and German bonds for any make of automobile in A-1 condition. Box 789, full particulars address E. box 789, TIMES BRANCH.

PACKARD custom-built roadster, 1922; cost over $11,000; want equity in 5-room bungalow, 10-rm. flat, or duplex or close-in lot. 1243 S. ALVARADO. Beacon 2810.

WILL swap my equity of $3290 in $8250 5-room Hollywood home for $2000 cash and car. Owner will finance $3000. Tell us what have you. See owner, 717 N. ALTA VISTA, Hollywood 5238.

WILL trade 5-ROOM HOUSE in Highland Park, L. A., for 7-room house in Pasadena; up to $10,000. HIGHLAND, 5000 E. PASS. Terrace 1.

$6000 EQ. 5-rm. stucco double in S.W. Farm $1000 mo. Can use cash, clear tax, lot, 5-rm. bungalow or paper. VE. 80717 forenoons or after 6 p.m.

HAVE $200 cash and dividend paying stock to trade all or part for car. What have you? Address R. box 673, TIMES BRANCH.

ART shop, growing business, fine lease, living rooms, good stock, medium-priced car and $300 cash or real estate to $1000. Address R. box 128, TIMES OFFICE.

PERRLESS 8 sedan and Cole 8 touring car for sale cheap or what have you? Call 606-607, between 12-5 p.m.

WILL sell or trade 1926 automobile my $2000 equity in modern 4-room house, bal. $1700 at $35 month. TR. 4241.

LEASE and beautiful furniture of Westlake apartment house; will trade for good diamonds or what? 1327 GIRARD. 54831.

BUSINESS lots in Burbank for equity in real estate, Los Angeles or what? A. Flume room or cres. EMpire 7874.

WILL accept oil stock or other securities for my equity in Bonnie Brae Bldg. 608 Lowe State Bldg. Faber 2876.

HAVE late Cadillac sedan to trade on residence or good car in Wilshire district, Westmoreland. 767-2191.

PRACTICALLY new Haynes sport, cost $2350; will trade for trust deed or clear property. Vandike 6255.

TRADE with me for profit; income acreage for diamonds or car. MR. McFARLAND, 612 S. Grand.

$3700—4-RM. mod., hse., $850 dn. & take car part usmt. DO. 287. Of Riverside Dr. at 2639 BENEDICT.

WILL trade equity cop. Univ. of So. Calif. Trade for diamonds, auto, restaurant. 8220 UNIVERSITY AVE.

BUNG. court, 12 units. Income and furn. Making money. Quick deal. Ph. HO. 6264.

WILL accept 4 cyl. sedan or tour. to $800 on equity in lot, $2000 EZ. 626 EAST E ST., Ontario, Cal.

$1500 EQUITY on latest sport model big 6 Pontiac, for what have you? Diamonds, car or what? Ghanite 7702.

WILL trade imported race and show Russian wolf hound for automobile. Room 142, NATICK HOTEL.

RADIO, WIRELESS APPARATUS For Sale, Ex., Etc.

RADIO

Many Radios present themselves this week at after-inventory prices which are prices you can afford to pay.

All to be sold on our convenient payment plan.

1 Westinghouse RC Set in cabinet. Complete with 5 tubes and battteries ..... $ 49.00

1 Grebe CR 10 Set in cabinet. Complete with 3 tubes and batteries 89.10

1 Radiola IV Set in cabinet with built-in Loud Speaker, 3 tubes and batteries 99.00

1 Grebe CR 12 Set in cabinet. Complete with 4 tubes and batteries 134.00

1 Westinghouse Portable Set in suit case, built-in Loud Speaker, 4 tubes and batteries 142.97

1 Mastercraft Unidyne Console Phonograph and Radio, 4 tubes and batteries 144.00

As you see by the above quantities are very limited. Quick action will be necessary if you want one at the above reduced prices.

THE MAY CO.
4TH FLOOR. MUSIC SECTION.

MAKE YOUR OWN WITH MY HELP.
The 7-bulb Ultradyne as advertised in the Ideal Radio for Call Volume, Distance, Perfect Tone. Guaranteed. Parts cost $60.
Make it at my office or at your home. Go to Ascher's interesting week. Hrs. 9-9. Complete charge. RADIO SERVICE. 1.a. 9728.

A powerful new 6-tube super-heterodyne that brings in Pittsburg, New York & other Eastern stations on loop aerial; complete with panel, tubes, storage, A & B batteries & speaker, inclosed in cabinet, $125. 623 SOUTH ST., Glendale. 4548-M.

FIVE-tube radio (distance set), handsome cabinet, large wet battery, large tubes, inclosed loop, all complete, guaranteed to be of the finest type. Discount of 40% Easy terms.
HURLBUTLER, 814 S. Bdwy. Open Eve.

Cleveland Coupe, Small mile, ... $675
Hudson Phaeton, Overhauled, ... $75
Hudson Coupe, Overhauled, ... $75
Cadillac Touring $75
Packard Four Touring $75
Packard Twin Six Coupe $75
Ford Speedster, Mercury body $60
Ford Coupe, good tires $50
Fordson Sedan, 7-pass. $125
1923 Studs. Spec. 6 Tour., bargain $00

The above cars are mechanically perfect, many have new tires and extra equipment; make your selection from our stock. We have many more not listed.

EVERY CAR TAG IN PLAIN FIGURES. OUR TERMS WILL SURPRISE YOU.
OPEN EVENINGS AND SUNDAY.

WALTER M. MURPHY CO.
900 S. Olive. Tucker 2374.

QUALITY NOT SACRIFICED TO MEET A PRICE.

Only high grade cars listed here. Guaranteed and free from defective parts.

CLEAN CUT MERCHANDISE.

1924 BUICK Master 6 road	$1085
1924 WILLYS-KNIGHT sedan	945
1924 FLINT 55 Sport, Rdst.	1050
1924 FLINT 55 Coupe	1765
1924 FLINT 40 Brougham	1265
1924 RIO sedan, 5-pass.	1485
1924 BUICK Road	695
1924 WILLYS-KNIGHT 4 buy	795
1923 OLDSMOBILE coupe	545
1923 DODGE Screen's Express	695
1923 Ford Tour., 1 ptd.	295
1923 DURANT Spl. Tour.	535
1922 DURANT Tour., a buy	435

Convenient terms. Good trade-ins accepted. FLINT AGENCY, Open nights and sundays, 1023 S. OLIVE ST. Phone Tucker 8812.

WHY WALK.

WHEN YOU CAN BUY CARS AT PRICES LISTED BELOW?

1923 Willys-Knight sedan	$1250
1926 Willys-Knight sedan	1650
1922 Willys-Knight coupe	1050
1926 Willys-Knight touring	1050
1926 Willys-Knight touring	1000
1923 Willys-Knight touring	775
1923 Willys-Knight touring	675
1924 Overland 4 Bird	525
1924 Overland 4 Bird	525
1924 Overland 91 touring	650
1923 Chevrolet touring	395
1923 Chevrolet touring	395

THESE CARS AND MANY MORE ARE WONDERFUL VALUES AND ARE MECHANICALLY PERFECT.
EASY TERMS.
WILLYS-OVERLAND PACIFIC CO.
1926 S. FIGUEROA. Tucker 8262.
OPEN EVENINGS AND SUNDAY.

BOATS, YACHTS, ETC.—For Sale, Ex., Wanted, To Let

CABIN cruiser, sleeps 5, fully equipped, perfect condition, auxiliary sail, kitchen and lavatory, biggest bargain ever offered. Owner leaving coast. See MR. TURNER at Cal. Yacht Club, Wilmington.

AUTOMOBILES, ETC.—Miscellaneous

BICKENBACKER

WE AUTOMATICALLY DISCOUNT AT THE RATE OF 5% PER WEEK. EXCEPT BICKENBACKERS, ANY USED CAR WE HAVE REMAINING IN STOCK UNSOLD OVER A CERTAIN DEFINITE PERIOD.

ON HAND TODAY.

BICKENBACKER—
ALL MODELS
Buick '22 Tour. $410
CHANDLER, 7-pass. 1760
STUDE. GOLDEN STATE 450
SEDAN 450
NASH '22 COUPE $300
Liberty '22 Tour. $325
WILLYS-KN. '22 TOUR. 350
STEARNS 20 TOURING 3615
HUP. 23 RDST. COUPE $725
OAKLAND '25 TOUR. 1350
Dodge '22 Tour. $450
OVERLAND '22 TOUR. $250
CHEVROLET TOURING $250
STAR '24 TOUR. $450
FORD '21 COUPE $275
DORT TOURING $70

AND MANY OTHERS

LEON T. SHETTLER CO.
Figueroa at 16th. WEstmore 2321.
Open Evenings

E-S-S-E-X
CHEVROLET

1922 Lincoln Touring, Overhauled	$2150
1923 Studs. spec. 6, sedan, clean	1250
1923 Studs. spec. 6, touring, clean	1050
1924 Hudson speedster, overhauled	1150
1926 Buick Sport Phaeton, like new	1050
1924 Willys-Knight Tour., like new	1050
1919 Mercer Raceabout, excellent	1000
1921 Cadillac 7-pass. touring	875
1924 Cleveland Coupe, Small mile,	675
1923 Hudson Phaeton, Overhauled	675
1923 Cleveland Coupe, Overhauled	675
1921 Cadillac Touring	675
1921 Packard Four Tour. clean	700
1921 Packard Twin Six Coupe	750
1926 Ford Speedster, Mercury body	600
1923 Ford Coupe, good tires	350
1921 Fordson Sedan, 7-pass.	125
1923 Studs. Spec. 6 Tour., bargain	500

The above cars are mechanically perfect, many have new tires and extra equipment; make your selection from our stock. We have many more not listed.

EVERY CAR TAG IN PLAIN FIGURES. OUR TERMS WILL SURPRISE YOU.
OPEN EVENINGS AND SUNDAY.

WALTER M. MURPHY CO.
900 S. Olive. Tucker 2374.

QUALITY NOT SACRIFICED TO MEET A PRICE.

Only high grade cars listed here. Guaranteed and free from defective parts.

CLEAN CUT MERCHANDISE.

1924 BUICK Master 6 road	$1085
1924 WILLYS-KNIGHT sedan	945
1924 FLINT 55 Sport, Rdst.	1050
1924 FLINT 55 Coupe	1765
1924 FLINT 40 Brougham	1265
1924 RIO sedan, 5-pass.	1485
1924 BUICK Road	695
1924 WILLYS-KNIGHT 4 buy	795
1923 OLDSMOBILE coupe	545
1923 DODGE Screen's Express	695
1923 Ford Tour., 1 ptd.	295
1923 DURANT Spl. Tour.	535
1922 DURANT Tour., a buy	435

Convenient terms. Good trade-ins accepted. FLINT AGENCY, Open nights and sundays, 1023 S. OLIVE ST. Phone Tucker 8812.

AUTOMOBILES, ETC.—Miscellaneous

EXPANSION SALE

COME, SEE THESE CARS AND MAKE YOUR OWN COMPARISONS

EXPANSION SALE

Our business has grown to such an extent that it becomes necessary to make alterations and changes in our salesroom so that we shall have more room.

FOR THIS REASON, WE ARE OFFERING UNHEARD-OF VALUES IN CADILLACS AND OTHER HIGH-GRADE CARS. MOST OF THESE CARS HAVE BEEN RENEWED, REPAINTED HIGH-GRADE LACQUER DUCO FINISH, AND HAVE NEW TIRES. ARE IN EXCELLENT CONDITION THROUGHOUT AND ARE READY FOR THE ROAD.
Madison, Inc., is the largest exclusive Used Car Dealer west of Chicago.

CADILLACS

Mod.	Year.	Price
63-34	5-PASS. SEDAN	$2350
63-28	5-PASS. DELUXE COUPE	1150
63-24	5-PASS. COUPE	1250
63-24	4-PASS. PHAETON	2250
61-23	5-PASS. SEDAN	1250
61-23	5-PASS. PHAETON	1450
61-23	5-PASS. ROADSTER	1750
61-23	5-PASS. COUPE	1250
61-22	5-PASS. PHAETON	1450
61-22	4-PASS. COUPE	2650
61-22	5-PASS. SEDAN	1975
59-21	7-PASS. CUSTOM BUILT SEDAN	$1050
59-21	7-PASS. CUSTOM BUILT MAGNIFICENT CABRI.	2500
59-21	7-PASS. SEDAN	1350
57-19	7-PASS. CUSTOM BUILT SEDAN	1050
57-19	5-PASS. SEDAN	950
57-19	7-PASS. PHAETON	1450
57-19	7-PASS. TOURING	900
57-19	4-PASS. CLUB ROADSTER	850

OTHER MAKES

Year		Price
'24	LINCOLN 5-PASS. COUPE	$4000
'25	LINCOLN 5-P. SEDAN (NEW)	4500
'25	LINCOLN 7-PASS. SEDAN	4750
'25	LINCOLN 4-P. PHAETON (NEW)	4500
'22	LINCOLN 4-P. JUDKINS SEDAN	2850
'22	LINCOLN 7-PASS. TOURING	1000
'23	LOCOMOBILE CUSTOM SEDAN	2500
'23	LOCOMOBILE 7-PASS. TOUR.	1400
'23	PIERCE ARROW 4-PASS. SPT. MODEL	3500
'20	BUICK SPORT TOURING	1000
'20	WILLYS ST. CLAIRE 5-P. COUPE	1750
'20	STUDE 7-P. TOURING	1250
'20	HUPMOBILE 4-PASS. TOUR.	1000
'22	CHEVROLET 5-PASS. TOURING	700
'22	PALACE 4-PASS. ROADSTER	1000
'16	PACKARD LIMOUSINE	1000
'20	PEERLESS 4-PASS. SPORT	1000
'20	STUDEBAKER 6-50 4-P.PASS. TOURING	450

MADDUX, INC.
1085-1089 S. FIGUEROA ST.
Trinity 6287. TUcker 4318.
OPEN EVENINGS AND SUNDAYS

WE

Only have a few used cars left in stock that are all in excellent mechanical condition, priced so they will sell quick. Come in right now, otherwise the car you wish may be sold, should you wait for a few days.

WILLYS SAINTE CLAIRE, gray goose special, 4-pass. Over $400 worth of extra equipment. Balloon tires, 4-wheel brakes, motor very fast. Driven only 30 days. Will discount $1000 for quick sale.

WILLYS SAINTE CLAIRE roadster, custom built body. New tires. Duco paint and ready to go. Can not be duplicated for the price. $2350.

WILLYS SAINTE CLAIRE speedster, 2-pass. custom-built body, painted in Duco, if you want something racy don't pass this up. $1500.

WILLYS SAINTE CLAIRE touring, 5 pass. Duco paint, tires thoroughly overhauled. One of those BE cars at a real sacrifice. $1350.

OTHER MAKES

La Fayette 8-pass. Coupe $2000
1924 Star Roadster, 3-pass. $275
1923 Hupmobile Coupe, 4-pass. $850
1923 Moon Coupe, 4 pass., new pt. $1000
1923 Ford Roadster, 3-pass. A nice one for $260
1922 Lexington Touring, 5-pass. $400
1921 Buick Coupe, new paint $700
1914 Flat Chassis $150

WESTERN MOTORS CO.
1053 S. Figueroa.

BETTER BUYS FOR LESS MONEY.

There never was a better time than now to buy that car you have been waiting for. Prices are lower than they will be later. Don't delay. "Do it now."
Easy Terms—Trades.

We have a complete stock at all times of late models at prices that will make you want to buy.

Prices range from $195 to $2750.

STEARNS-KNIGHTS.

1926	Sedan, 7-pass., 6-cyl	$2900
1923	Sedan, 4-pass., 6-cyl	1650
1923	Sedan, 5-pass., 6-cyl	1650
1923	Sedan, 5-pass., 4-cyl	1375
1923	Sedan, 7-pass., 4-cyl	1375
1923	Coupe, 4-pass., 4-cyl	1375
1921	Coupe, 4-pass., 4-cyl	875

OTHER MAKES.

1924 Moon sedan, hyd. brakes	$1650
1923 Willys-Knight coupe-sedan	1150
1923 Nash sport tour., perfect	1000
1923 Nash 4-pass. Sweetheart	1000
1922 Velie tour., original	450
1922 Liberty sport	350
1920 Dixie 6 tour.	350

Open Evenings and Sunday.

LYNN C. BUXTON, STEARNS DIST.,
1625-36 South Figueroa St. WE. 8218.

DON LEE
RE-NEW-ED CAR DEPT.
TWO CONVENIENT STORES
CADILLACS
and
ALL POPULAR MAKES.
MAIN ST. STORE MOVED TO
PICO AND FIGUEROA.
Phone Tucker 7774.
DRIVE IN AND LOOK THEM OVER. ROOM TO PARK INSIDE.
50 CARS ON DISPLAY.
PRICES $225 TO $2050.
65 CARS ON DISPLAY
PRICES $195 TO $2850.
7TH AT BIXEL—DU. 1180.

HIGH QUALITY USED CARS.

Large stock, prices, terms and service to suit you. No brokerage.

PASHLEY MOTOR CO., 1118 S. MAIN.

BUY A NEW AUTOMOBILE
We will purchase any new automobile you desire. Small monthly payment all that is required. No red tape or commissions. Brokerage or carrying charges. Automobile Purchasing & Financing Co., 415-6 SECURITY BLDG. TU. 1565.

USED CARS.
We never sell junk. We BURN it. BOULEVARD MOTOR CAR CO.
World's Largest Willys-Knight and Overland Dealers.
617 N. Broadway.

DODGE BROTHERS USED CARS
All types. When you want a good Dodge Brothers Used Car, see us first. Also many other makes.
ALBERTSON MOTOR COMPANY,
Dodge Brothers Motor Cars
Sixteenth at Figueroa.

KISSEL CAR, 1921 model, cost $5000, mechanically perfect, new Duco paint, good tires, $495, terms. Mr. Bringer.
FORD BARGAIN CENTER.
J. A. NADEAU & CO. Open eves. & Sun.
Central & Slauson.

CHANDLER, sport sedan, 23, $1175. Essex 4 coach, Cleveland, Buick, Dodge, Hudson, Chevrolet. Easy terms.
WESTLAKE USED CAR CO.
1109 W. 7TH STREET.

1925 STUDEBAKER PHAETON 5-PASS. Used two months. Has all accessories. Bargain. 914 THIRD AVE. PL. 796098.

BUICK '23 sport tour., 24 light 6 studs, (real). Many extras. Fine shape, priced right. 598744. 2081 S. New Hampshire.

Touring Cars for Sale

BUICK 6 '22, condition A-1, private owner, $800, terms. See this bargain Monday. 2040 W. PICO.

BUICK touring, 1922, $545. Special Sunday and Monday. H. J. WURZBURGER, Inc. 1101 S. Hope. TR. 6231.

BUICK 6 '24 tour., brand new, only driven 4800 mi., very cheap, $250 dn., easy terms. Hurry. 4216 MONETA.

BUICK D-45, fine condition, $95. Private party. 1318 S. FLOWER.

BUICK touring, 20 model, for sale cheap. Cash. 1240 S. 42ND AV.

AUTOMOBILES, ETC.—Miscellaneous

Touring Cars for Sale

BUICK 6 touring, 1923. Original owner, very good condition. BEST BID TAKES. Phone HE. 5488.

BUICK late '20 tour. orig. fin. Sacrifice for quick sale. 1353 W. PICO.

BUICK Master six touring, 7 mo. old. Looks brand new. 1611 N. Normandie. 560748.

CADILLAC 53 touring, real buy, all angle glass, enclosure, new rubber, good mechanical condition. Call owner, DU. 7353.

CADILLAC touring, like new, a bargain. $500 down. See HARVEY, 1108 N. Alvarado at Sunset.

CAD., V-61 touring, like new, $1500. Consider light six as first payment. No dealers. 586 NO. FAIR OAKS, Pasadena.

CHANDLER touring. Latest 1923. Has Pike's Peak motor. Refinished and looks like a new car. Guarantee. Only 7000 miles. $475. $250 down. $40 per month. An exceptional value.
D. R. ROBERTS, 1115 So. Olive. Trinity 8512.

CHANDLER touring, 7-pass., A-1 shape, real buy, $325. Terms. 2040 W. PICO.

CHEVROLET 1926 TOURING. $275.
A real snap. Better hurry!
J. V. BALDWIN, 1417 So. Figueroa.

CHEVROLET 4-50 touring, $45. Full price. Mechanically O.K. Looks good. Good rubber. No trade or terms, all cash.
H. J. WURZBURGER, Inc.
1101 S. Hope st. TRinity 6231.

CHEVROLET '23 tour. Orig. finish, good tires, bumpers, etc., $275. Easy terms. BALDWIN, 1124 S. Figueroa.

CHEVROLET 1923 TOURING (like new.) $295. $90 DOWN. BAL. 12 MOS. F. S. Miller, Jewett, 1120 S. Figueroa.

CHEVROLET tour., '24. Driven only a few miles. Guaranteed same as new. Priced low. Felix, 140 W. Pico.

CHEVROLET, 1924 tour., by private party. Excellent mech. condition. Call GA. 2906.

CLEVELAND '25 tour. Disc wheels, bal. tires, 4-wheel brakes. Big disc. Terms. BOOGAR & GILLINGHAM, 524 W. Pico. Hudson & Essex Dealers.

CLEVELAND spt. tr. driven less than 100 mi., must sell at once. $695. 4800 MONETA.

DODGE TOURING. Must sell my 1923 Dodge car this week for best offer. No dealers. Can transfer contract. My equity cheap. Call DR. 4681.

DOIMIE touring, 1924, like new, run 4000 miles, must sacrifice. 5855 OAKLAND ST.

DORT touring, special, $375. H. J. WURZBURGER, Inc. 1101 S. Hope. TR. 6231.

ESSEX 6 tour., 1926 model. Brand new car, only driven 500 miles. Can't use, will sacrifice. Terms arr., $500 dn. 526 S. FLOWER.

ESSEX touring 1924, good shape mechanically, rubber fair. Call DRexel 8324 after 5 p.m. or ask for J. DOMINGUEZ.

FORD, 1922 touring. Fine finish and tires, good mechanically. Cheap. BALDWIN'S LOT, 1124 S. Figueroa.

FORD tour., '24 model. Almost new tires. Fine mechanically, $245. 512 S. San Pedro.

FORD touring, 1921. A-1 shape, good motor and battery, $125. MISS CAMIN Ext. rm. 5905-J.

FORD touring, 1924. Looks new. Has extras, can't use, will sac. for $285, terms arr. 526 S. FLOWER.

FORD touring, cheap. Call MR. FRETTER, Hollywood High School.

FORD 1921

...MAY MORNING. Los Angeles Daily Times. FEBRUARY 9, 1925.—[PART II.]

HOUSES— For Sale

Miscellaneous

IN NEW WINDSOR SQUARE.
THE BEST BUY IN WILSHIRE.
MAGNIFICENTLY FURNISHED.
READY FOR IMMEDIATE OCCUPANCY.

A distinctive Spanish residence on a lot 75x150 overlooking mountains.

Gorgeous studio living-room, 40 ft. long, 20 ft. wide and 22 ft. to height. Tremendous open fireplace will hold six-foot logs. This room opens on lovely sunroom and canopied cement patio.

18-foot dining-room with tiled floor and wrought iron fixtures. Nice pass pantry.

Maid's quarters and ...ultri heating system.

Upper floor contains two spacious bedchambers, with connecting tiled bath and shower, dressing-room and guest's closets.

The construction is excellent, location superb, all fixtures and plumbing special, a real bargain. Garage & tiled roof.

A SACRIFICE PRICE.

JAMES J. DONAHUE,
Wilshire, corner Western. DRexel 4951.

$9000 TERMS $9500
BY OWNER

Beautiful 8-room stucco bungalow on large lot in Beverly. To block No. 6 of Wilshire Blvd.

Large living and dining rooms, handsome ceilings. Two large airy bedrooms, all decorated Tiffany finish.

Large breakfast nook with separate table and 4 chairs, hand decorated to match walls.

Kitchen and screen porch with Hoyt automatic heater and laundry tray.

Tile bathroom with separate toilet.

Beautiful lighting fixtures, h&v. floors throughout. Garage. Lawn and shrubbery in.

Shown by appointment only. Phone EM. 6711.

WILSHIRE BOULEVARD CORNER.
IMMEDIATELY WEST OF WESTERN.
MODERN HOME.

In excellent condition, built for a home on this CORNER lot 5 years ago. Two bedrooms, two baths on second floor, in addition to maid's room and floor. This CORNER is quite in the path of WILSHIRE BOULEVARD'S extensive developments. As a HOME you will be pleased; as an INVESTMENT we can prove to you the CORNER without the house has a worth greater value than our entire price of $60,000. Allow us to explain in detail why we claim to double your investment within ONE YEAR. See MR. WHITEHEAD. No phone information.

KELLY & GRANT,
Wilshire at Western.

AUCTION
2 P.M. WEDNESDAY, FEB. 11TH
BEAUTIFUL FOOTHILL HOME
AT FOOT OF MOUNT WILSON TRAIL
2484 Santa Anita Court
SIERRA MADRE, CAL.
7 ROOMS OF FURNITURE BY THE
FORD & BECKER CO.

This is an exceptionally attractive home surrounded by beautiful well kept grounds with fine view of mountains and valley unexcelled anywhere.

DON'T FAIL TO VIEW THIS HOME
IT WILL PLEASE YOU
W. DWIGHT HAMMOND
Auctioneer. Holly. 5715.

BRAND-NEW HOMES.
Several English and Spanish two-story home models in every detail with all the features, stucco, shingle and some brick construction. $8500 to $12,000. Ornamental steel fences, cement sidewalk pavement over sewer, gas and water mains piped in. Take Pacific Electric to Glendale, 400 ft. higher altitude than Hollywood. Fairest view in the HILLSIDE WOOD'S HAPPYLAND. Property office, 1626 Glendale Drive at Townsend ave. Garfield 1145.

MUST BE SOLD—$20,000, worth $30,000, $10,000 below value. Wilshire district. Price $20,000 for beautiful 2-story, 8-room stucco home on large lot 70x180. All rooms large and attractively finished; reception hall, living room, dining room; den and bedroom on main floor; 3 large bedrooms and two tiled baths on 2nd floor; maid's room and bath on main floor. A remarkable sacrifice for the careful buyer. Terms. Owner, 1620 Vedado pl.

PAUL C. HANCOCK,
MUT. 4340. 902 Story Bldg.

$10,500. $3500 DOWN.
An exceptionally well built 6-rm. stucco bung., nearing completion. Will decorate to suit. Beautiful exterior. 3 bedrms., 1 bath, tile bath & sink, dble. garage. Located on Harper ave., nr. Wilshire. UN. 6083. Sunday YE. 2093.

$12,500. $12,500
6-room stucco bungalow, 2 bedrooms, tile bath and shower, ex. lar., dble. garage. Lot 50x135. Terwood.

$10,500 DOWN
BUY FROM BUILDER
Wilshire district, 6 rms., 2 bdrms., each side, tile bath, shower, Tiffany walls. Near schools, car. This is a real home worth more. Terms and easy terms. 566-794.

GRAND new 10-room double bungalow, 2926 N. Mariposa ave. Price $15,000. Finished in hardwood, tile baths, shower, garage. Price $15,000 with $6000 cash. Commission to buyer. OWNER, owner, 175 S. Harvard. Phone 56150.

WHY PAY RENT!
$500 down, $25 per month. Brand new 2-room bungalow, strictly modern. Hardwood floors, tile bath, garage. Price $2450. 1815 S. Cherry st. Phone AT. 0506.

$17,500
Owner leaving city. Willing sacrifice beautiful, modern 2-story home. 6 rooms. West front. Furnished if desired. For information inquire 565 N. WILTON pl.

BEAUTIFUL view hilltop property at a sacrifice. 5-rm. house on back of lot. Build 6-room house on front. 1441 Lucretia ave., 4 blocks Angeles Temple. Owner, 1462 E 54TH ST. $5500, terms. $700 cash.

OPEN FOR INSPECTION.
4633 W. 21st st. Near Washington. Very handsome new 6-rm. stucco bungalow; tile bath and shower; built-in every room. Sunclaire. Nice view. $9500. Terms. Owner ANXIOUS TO SELL—

6 beautiful rooms. Lot 60x147
POSITIVELY MUST BE BEAUTIFUL BUNGALOW IN DIST.
HE. 3220. 1017 N. La Palma Blvd.

WOULD YOU PAY $1000
$1000 CASH AND $40 MONTHLY
for a beautiful 6-room stucco of the very latest type of construction. Ultra-modern throughout. Lot 81x125. In best district. Inquire 5000 W. PICO.

5-RM., TWO-STORY HOME.
NEAR WASHINGTON & WESTERN; high and level; lot 50x150; $4,000. $1,000 CASH. 2404 W. ROBINSON. 2315 W. Washington.

FOR SALE—Modern 6-room stucco bungalow, tile bath, hardwood floors throughout, fireplace, garage. Price $5000. Terms. 2421 NO COMMONWEALTH. Phone 660956.

LOOK AT THIS beautiful 5-room stucco, hardwood floors, tile bath, built-in, garage. Large lot. Only $1000 cash, balance $40 per month. Price $4500. 1127 W. WASHINGTON AVE. Empire 8788.

5-ROOM 2-STORY HOUSE, $11,000, $2000 cash; near Western and Wash.; lot close to earth $6,000. Large income from this has a future. MR. KRAUSE, 3206 W. Washington. Phone EM. 1179.

SIX-room new stucco bungalow; three bedrooms. Near Melrose-Fairfax High sch. Sacrifice by owner, $9000. In case you really want a home, call today and come at Gladstone 2616 after 6 p.m.

HIGHLAND PARK—By owner, out of the high fog, fine tract and you can live in one of the finest newer additions of Los Angeles in a home that you will be proud of. Close to the north end of the Arroyo Seco bus; has rare charm that blends beautifully with the finish of the home. 5 rooms, bath bedrooms large and very well arranged. The kitchen is quick action white tile and enamel, with attractive arrangement of the breakfast nook. The bathroom is a dream. You will find the price $6,250 and terms $750 cash, balance $40 per month. Call me tonight at HEmpstead 7546 after 6 p.m.

$15,000; WILSHIRE BUNGALOW
ATTRACTIVE SEVEN-ROOM BUNGALOW ON BEAUTIFUL ARDMORE AVE.
Near 3rd st. Large living, dining and library rooms. Well arranged kitchen, unusually large laundry, porch. Large basement & furnace. 2 bedrms., one bedroom, den, bath. There is an extra 2-car garage. This is ONE of WILSHIRE'S FINEST STREETS. Close to bus and car line and the price is right. See W. GARDNER. 1 to 5. BURLEY-WILSHIRE Blvd. at Manhattan Pl. DU. 0926. $500-$40

$18,500. WILSHIRE HOME. $18,500.
This charming colonial home of 6 rooms is located close to Wilshire Blvd. on an oversize lot. There is a very large living room, open fire, on 1 side; Breakfast room, dining room, kitchen and center hall. 4-light attic bedrooms, 2 baths. Price $18,500. Terms. Owner, 1 block south of Wilshire Blvd. on Rimpau ave. Phone WY. 1181.

$9000 TERMS $9500
BY OWNER

Beautiful 8-room stucco bungalow on large lot in Beverly. To block No. 6 of Wilshire Blvd.

Large living and dining rooms, handsome ceilings. Two large airy bedrooms, all decorated Tiffany finish.

Large breakfast nook with separate table and 4 chairs, hand decorated to match walls.

Kitchen and screen porch with Hoyt automatic heater and laundry tray.

Tile bathroom with separate toilet.

Beautiful lighting fixtures, h&v. floors throughout. Garage. Lawn and shrubbery in.

Shown by appointment only. Phone EM. 6711.

WILSHIRE BOULEVARD CORNER.
IMMEDIATELY WEST OF WESTERN.
MODERN HOME.

In excellent condition, built for a home on this CORNER lot 5 years ago. Two bedrooms, two baths on second floor, in addition to maid's room and floor. This CORNER is quite in the path of WILSHIRE BOULEVARD'S extensive developments. As a HOME you will be pleased; as an INVESTMENT we can prove to you the CORNER without the house has a worth greater value than our entire price of $60,000. Allow us to explain in detail why we claim to double your investment within ONE YEAR. See MR. WHITEHEAD. No phone information.

KELLY & GRANT,
Wilshire at Western.

AUCTION
2 P.M. WEDNESDAY, FEB. 11TH
BEAUTIFUL FOOTHILL HOME
AT FOOT OF MOUNT WILSON TRAIL
2484 Santa Anita Court
SIERRA MADRE, CAL.
7 ROOMS OF FURNITURE BY THE
FORD & BECKER CO.

This is an exceptionally attractive home surrounded by beautiful well kept grounds with fine view of mountains and valley unexcelled anywhere.

DON'T FAIL TO VIEW THIS HOME
IT WILL PLEASE YOU
W. DWIGHT HAMMOND
Auctioneer. Holly. 5715.

BRAND-NEW HOMES.
Several English and Spanish two-story home models in every detail with all the features, stucco, shingle and some brick construction. $8500 to $12,000. Ornamental steel fences, cement sidewalk pavement over sewer, gas and water mains piped in. Take Pacific Electric to Glendale, 400 ft. higher altitude than Hollywood. Fairest view in the HILLSIDE WOOD'S HAPPYLAND. Property office, 1626 Glendale Drive at Townsend ave. Garfield 1145.

MUST BE SOLD—$20,000, worth $30,000, $10,000 below value. Wilshire district. Price $20,000 for beautiful 2-story, 8-room stucco home on large lot 70x180. All rooms large and attractively finished; reception hall, living room, dining room; den and bedroom on main floor; 3 large bedrooms and two tiled baths on 2nd floor; maid's room and bath on main floor. A remarkable sacrifice for the careful buyer. Terms. Owner, 1620 Vedado pl.

FOR CASH
$2300
TOTAL PRICE
$10,500
This week only
New Spanish stucco
7 large rooms
Open, out of town, this property is extra high class and is fully $2000 under value. See Shapley or Purnell.
PHILLIPS & REAM
887 N. Western Ave. Holly. 5745.

SPECIAL—
Make a small payment down and carry the balance like rent and you can live in one of the finest newer additions of Los Angeles in a home that you will be proud of and the worth grows. The living rm. has rare charm that blends beautifully with the finish of the home. 5 rooms, bath bedrooms large and very well arranged. The kitchen is quick action white tile and enamel, with attractive arrangement of the breakfast nook. The bathroom is a dream. You will find the price $6,250 and terms $750 cash, balance $40 per month. Call me tonight at HEmpstead 7546 after 6 p.m.

$15,000; WILSHIRE BUNGALOW
ATTRACTIVE SEVEN-ROOM BUNGALOW ON BEAUTIFUL ARDMORE AVE.
Near 3rd st. Large living, dining and library rooms. Well arranged kitchen, unusually large laundry, porch. Large basement & furnace. 2 bedrms., one bedroom, den, bath. There is an extra 2-car garage. This is ONE of WILSHIRE'S FINEST STREETS. Close to bus and car line and the price is right. See W. GARDNER. 1 to 5. BURLEY-WILSHIRE Blvd. at Manhattan Pl. DU. 0926. $500-$40

$18,500. WILSHIRE HOME. $18,500.
This charming colonial home of 6 rooms is located close to Wilshire Blvd. on an oversize lot. There is a very large living room, open fire, on 1 side; Breakfast room, dining room, kitchen and center hall. 4-light attic bedrooms, 2 baths. Price $18,500. Terms. Owner, 1 block south of Wilshire Blvd. on Rimpau ave. Phone WY. 1181.

HOUSES— For Sale

Miscellaneous

A BUNGALOW SACRIFICE.
325 S. SYCAMORE.
OPEN TODAY.

This handsome six-room Spanish bungalow with three lovely bedrooms has been priced for quick sale. See it.

Main rooms finished in solid mahogany; very large living-room, studio window.

Beautiful fixtures and special plumbing; nice lot, attractive patio porch. A real bargain. Close to cars, stores, schools.

JAMES J. DONAHUE,
Wilshire, corner Western. DRexel 4951.

West and Northwest

$400 CASH—$50.
Including all interest. Four-room frame bungalow, built-in bath, all modern conveniences. Lawn, shrubs, ¼ block car line and Washington Blvd. Close to stores. Price $4500. Terms.

PAUL C. HANCOCK,
MUT. 4340. 902 Story Bldg.

$10,500. $3500 DOWN.
An exceptionally well built 6-rm. stucco bung., nearing completion. Will decorate to suit. Beautiful exterior. 3 bedrms., 1 bath, tile bath & sink, dble. garage. Located on Harper ave., nr. Wilshire. UN. 6083. Sunday YE. 2093.

$12,500. $12,500
6-room stucco bungalow, 2 bedrooms, tile bath and shower, ex. lar., dble. garage. Lot 50x135. Terwood.

$10,500 DOWN
BUY FROM BUILDER
Wilshire district, 6 rms., 2 bdrms., each side, tile bath, shower, Tiffany walls. Near schools, car. This is a real home worth more. Terms and easy terms. 566-794.

GRAND new 10-room double bungalow, 2926 N. Mariposa ave. Price $15,000. Finished in hardwood, tile baths, shower, garage. Price $15,000 with $6000 cash. Commission to buyer. OWNER, owner, 175 S. Harvard. Phone 56150.

WHY PAY RENT!
$500 down, $25 per month. Brand new 2-room bungalow, strictly modern. Hardwood floors, tile bath, garage. Price $2450. 1815 S. Cherry st. Phone AT. 0506.

$17,500
Owner leaving city. Willing sacrifice beautiful, modern 2-story home. 6 rooms. West front. Furnished if desired. For information inquire 565 N. WILTON pl.

BEAUTIFUL view hilltop property at a sacrifice. 5-rm. house on back of lot. Build 6-room house on front. 1441 Lucretia ave., 4 blocks Angeles Temple. Owner, 1462 E 54TH ST. $5500, terms. $700 cash.

OPEN FOR INSPECTION.
4633 W. 21st st. Near Washington. Very handsome new 6-rm. stucco bungalow; tile bath and shower; built-in every room. Sunclaire. Nice view. $9500. Terms. Owner ANXIOUS TO SELL—

6 beautiful rooms. Lot 60x147
POSITIVELY MUST BE BEAUTIFUL BUNGALOW IN DIST.
HE. 3220. 1017 N. La Palma Blvd.

WOULD YOU PAY $1000
$1000 CASH AND $40 MONTHLY
for a beautiful 6-room stucco of the very latest type of construction. Ultra-modern throughout. Lot 81x125. In best district. Inquire 5000 W. PICO.

5-RM., TWO-STORY HOME.
NEAR WASHINGTON & WESTERN; high and level; lot 50x150; $4,000. $1,000 CASH. 2404 W. ROBINSON. 2315 W. Washington.

FOR SALE—Modern 6-room stucco bungalow, tile bath, hardwood floors throughout, fireplace, garage. Price $5000. Terms. 2421 NO COMMONWEALTH. Phone 660956.

LOOK AT THIS beautiful 5-room stucco, hardwood floors, tile bath, front and back porches, automatic heaters. Gas radiators, nooks, garage, etc. Exceptionally well located 1 block south of Washington on Bronson. Price $13,500. Lot valued at $9000. 8 PRESTON. Exclusive agent, 4154 West Washington. Empire 0042. Evenings EM. 6711.

HERE IS A BARGAIN.
$1275 CASH, BALANCE $45 PER MO.
Unrestricted lot 50x125 on Virgil north of Santa Monica, right where trending improvements are increasing values daily. Red & yellow cars. 5 rooms, all modern, and everything in A-1 condition. Lot alone worth price. Call Mr. Haynes with

A. E. CANTERBURY, JR., REALTOR,
1212 Taft Bldg. Holly 1450.
On Sunday call HEmpstead 2094.

FOR SALE—4644-46 W. 18th st. Five modern two-story stucco duplex flats and garages. Rents $150. One side immediate occupancy. Price $18,000, plus furniture at cost. Really a bargain for purchaser who can handle. Will consider vacant lot as part payment. Other side and rear the other. Neighborhood improving. Car facilities excellent. $4000 cash will handle. Price $18,000. Balance $7000, balance monthly. F. W. POINTER, 1029 Title Insurance & Trust Bldg. Phone 5681, or see Mr. Maescher, 4402 Maurel st.

MUST BE SOLD—$20,000, worth $30,000. $10,000 below value. Wilshire district. Price $20,000 for beautiful 2-story, 8-room stucco home on large lot 70x180. All rooms large and attractively finished; reception hall, living room, dining room; den and bedroom on main floor; 3 large bedrooms and two tiled baths on 2nd floor; maid's room and bath on main floor. A remarkable sacrifice for the careful buyer. Terms. Owner, 1620 Vedado pl.

$9250
New 5-story house, 3 large sunny rms., tile bath, gas heat, oak floors throughout, exterior, English type. Finest natchbox wood. La Fayette square, 1 block. Melville with

CRENSHAW & SMALLEY,
Empire 7355. 4225 W. Washington.

$1500 DOWN—$7500.
A LITTLE PALACE.
West of W. Washington.
8-rm. new stucco bungalow; extra large living room; walls painted in oil; Gumwood finish; hardwood floors throughout; wonderful tile bath with separate shower, built-in tub; white tile; extra large bedrooms and double garage. Lot 50x150. If this is a real buy. Call at 2840 W. ROBINSON. Sunday or evenings.

ST. ANDREWS NEAR FOURTH ST.
$23,000.
Wonderful home residence with great opportunity to make money in future. Lot value of lot. Lot value now $24,000. 11-room house, 3 baths, sleeping porch, Mahogany finish. Perfect garden. Lot 60x142.
BROS.
311 So. Vermont. DUnbar 1608.

BUY FROM OWNER.
In beautiful Wellington Square, 2115 VICTORIA AVE. Modern 6-room home, 3 rooms, large solarium, 2 bedrooms, double garage, lot 60x149. Built by owner 1 year ago. Terms for us. $20,000. 760-061.

A GREAT OPPORTUNITY
9-RM. MODERN HOME; HOLLOW TILE CONSTRUCTION. LARGE ROOMS. CORNER LOT ON NORTON. RENT HOUSE FREE AND MAKE BIG MONEY. NOW IN RAMPART REALTY, Rampart & Temple.

OWNER must sell furn. 6-room mod. bungalow; lot 50 ft. front; 2 car lines, schools, stores. 1 blk. to Western or Vernon ave. $16,500 furnished or $15,000 unfurnished. $7500 cash, balance terms. 1502 W. 45TH ST. Ft. VE. 4187.

A REAL SACRIFICE
Beautiful 4-rm. bungalow, 2 bedrms., den, sleeping porch, 2 baths, hardwood floors throughout. Wonderful shrubbery, beautiful fruit trees; very valuable lot; well located. $9500 takes it. Terms arranged. 2312 W. 48TH ST. VE. 8270.

DOUBLE RUNG. 4 ROOMS EACH SIDE. Owner leaving; must sell at once. Almost new. Hardwood floors throughout. Large rooms. Dble. gar. Corner lot. Space for another house. Price reduced to $7500. Only $1250 down, $50 mo. Grab it quick. 4370 MOZETA.

$1000 DOWN. $4800.
6 rms., 2 bdrms., located ¼ blk. from Western, between 48th & 49th sts. Modern throughout. Must be sold, including interest.
W. J. THOMPSON, REALTOR.
4014 So. Western ave. Univ. 7020.

SACRIFICE $2000 CASH
6-rm. modern home. Hdwd. floors, very large living room. Price $5500. 1st bank mortgage, 5 yrs. Bal. like rent. Phone for quick sale. $7300. 728 W. 82ND ST.

$400 DOWN
$45 monthly. Can you beat that? High ground; 4 rooms; Inglewood district. Brand new, 5-room Spanish stucco garage. Price $4250. See my agent at 1824 W. 54TH st. Western.

LOOK AT THIS
Beautiful 6-rm. stucco bungalow, 50-ft. lot, completely furnished, with all new rugs throughout. Price $6500. Terms. Owner, 1620 E. 54TH VE. 4173.

$100 DOWN, $35 per mo. Nice 5-room house. Lot 40x165. Price $1650. Call 1900 W. 60TH ST. PI. 8274.

$7900—GOOD 6-rm. house, close in, south west; terms, no commission. Phone owner, Vandike 9247.

3 ROOMS AND SLEEPING PORCH
Will take good Ford coupe or sedan as first payment. 9223 So. MAIN ST.

$750 DOWN. $35 PER MONTH.
Nearly new 5-room bungalow, 5100 7th ave. Just refinished throughout. Two large bedrooms. Tile bath. Large dining-room. Breakfast nook. Bargain at only $4500. Call owner, 5100 7th ave. Phone AR. 0000.

$4000 CASH.
Will buy a most attractive 8-room 2-story home with 4 bedrms., 2 tile baths. Wonderful location 100 ft. from Hollywood Blvd., block to cars, school & car. Tile home is furnished with exception of linen, silver & dishes. Unrestricted lot, dbl. garage. 1642 VISTA, or call 307 GUARANTY BLDG., 6031 Hollywood Blvd.

MUST SACRIFICE.
Beautiful hillside home, only 5 min. from Hollywood Blvd. Beachwood Dr. dist. Perfect view of city and ocean; 9 rooms; 2 baths; 4 bedrooms, living-room 16x30, with large real fireplace; electric gas furnace, 2-car garage, built for a real home; brand new, owner must sacrifice immediately. $10,000 will handle. Call HE. 2462.

NO JOKER IN THIS
$6500 with $350 cash, $55 per month including interest. Big new 5-room Spanish stucco, 4 blocks to school; same to be car; fifteen minutes downtown; fine neighborhood; all new hardwood floors throughout; see it tonight. Don't sleep on this but call MR. PERRY. 307-481.

SACRIFICE for quick sale. Wonderful West Hollywood home, 5 large rms., living rm. 14x28 ft., dome ceiling, Tiffany finish, real fireplace. Attractive dining rm. 2 extra large bedrooms, plenty of built-in closets, hall, patio, high roof, tile bath, shower, tile sink, large gas range, ice-box. 7746 La JOLLA. GR. 0353.

READ THIS!
Palatax High School Tract. Near New CARMEL HILL GOLF COURSE.
and between Santa Monica Blvd. and Melrose ave., located on corner lot. Two of the finest Spanish stucco bungalows in West Hollywood. Price $18,500 for the two. $7500 cash. $75 Sweetser ave.

WHITLEY HEIGHTS
SPECULATORS INSPECT THIS!
MUST HAVE MONEY. NO TRADES.
6061 Emmet Terrace. Near Sycamore.
Magnificent view. Easiest access.
NO BETTER HOMES ON HILLS. LAWNS. Trees, large gardens. OWNER, GR. 0851.

$1800 CASH
6-rm. bungalow on Fountain ave., near Western, Price $5500. Terms. Rich furniture, h&v. floors, tile bath and sink. Garage, total price $12,000.
W. DYER & SONS, Realtors.
1800 N. Western ave. Holly. 5345.

HOLLYWOOD, 1732 N. STANLEY AVE.
Magnificent 2-story home, just completed. 8 rooms, 3 baths, 2 sleeping porches, unit heat system. Modern in every detail. Worth $40,000. Will sacrifice. Make an offer. Block N. of Hollywood Blvd. GRantite 8254; Owner.

TWO cottages facing street on 60-ft. frontage. Attractive terms. Price per unit only $5250. Pay like rent. Fine view close to car. See owner, 1135 CAHUENGA BLVD. Keep to left at top of Cahuenga Pass.

BEST BUY IN HOLLYWOOD.
Beautiful new 5-rm. house, 2 baths. Owner, 1900 N. VAN NESS AVE.

ELEGANT Hollywood corner, 50x150; income, $270 month. Mortgage $7000; 5 years. Open for business. Price $32,000. Will take clear vacant or well secured property up to $15,000. CLAUSEN, GR. 2365. 7117 N. Gardner.

HOMES IN THE HILLS OF HOLLYWOOD.
LAND offer attractive values. See MARTIN T. HILDINGER, Sales Manager, Hollywood-Lee Realty Co., Hollywood Drive. Telephone Hollywood 1344.

6 RMS., NORTH STA. MONICA BLVD.—
BIG, VERY EASY TERMS. Practically new, well built, nicely decorated. BEAUTIFUL MOUNTAIN VIEW. Leaving town, must sell at once. OWNER, 7048 STA. MONICA BLVD. GR. 8011.

NORTH OF HOLLYWOOD BLVD.
Near Beachwood Dr. 100 ft. view lot. Can build 2 house. Price $9000.
CLEM PAINE, REALTOR.
2308 Beachwood Dr. GRanite 8251.

BUILDING site, Hollywood. Most desirable hillside lot, suitable for erection of fine residence. Close in town. Fine view. All improvements. Few days for $9000. Easy terms. GRanite 1991.

FOOTHILL SACRIFICE.
Beautiful hillside home, only 5 min. from Hollywood Blvd. Overlooks ocean and entire city. No reasonable offer refused. Call HE. 6371.

FULLER AVE., Hollywood. 5 bedrooms, 4 baths, beautiful study, exchange for clear lot, smaller home, mortgage or other securities. Call owner, GR. 9085 or GR. 4497.

BEAUTIFUL, well furnished 5-rm. home for rent. Beachwood Park, overlooking city, ocean. Well equipped laundry, servant's quarters, over double garage. 1729 KINGS RD. off Sunset. Ph. GRanite 8545.

BEAUTIFUL highly restricted lot, 120 ft. front, 4 blk. No. of Hollywood Blvd. Sacrifice to quick buyer. Will consider trade. Address J, box 73, TIMES OFFICE.

TO LET—In Hollywood Park, 5-rm. house, bath, garage, $60. new, clean. Key next car. 8135 CAHUENGA TRAIL. Keep to left at top of Cahuenga Pass. See owner or GRanite 7354.

$7500 TO $11,500.
NEW HOLLYWOOD HOMES.
FROM OWNER AND BUILDERS. English and Spanish bungalows. Wide choice. GLadstone 2215. Evenings GRanite 6004.

LOT on Hollywood Blvd., 50-ft. front, 112 ft. deep with view city and ocean. Will sacrifice for $6500. Take trust deed in trade. Call MR. L. FLEISCHMANN. HE. 4536. GR. 7754.

NORTH OF HOLLYWOOD BLVD.
Unrestricted lot, 60x125, 5-room house, 3 large bedrooms, fine lawn, flowers and shrubs. $6,000. Terms. Near school. 478 HUMPHREY ST.

5-RM. house, garage, gas, water, lights, sink. See and make cash offer as must sell. 836 E. 87TH PLACE.

$2.50 CASH. 5-rm. stucco, 4 rm. & bath. Price $2950. Nr. Se box. 8. side. GR. 9272

4 RMS., 50x150 lot. $1500, terms. Near school. 478 HUMPHREY ST.

$250 CASH—Bal. easy, 4-rm., modern, OWNER, 7021 MIRAMONTE BLVD.

North and Northeast

5 UNUSUALLY good rms., bath and breakfast nook; large cement veranda, view of many miles. A bargain for this and the owner's price. $5800—about $1500 of this can remain. Inc., Individuality Interest. The 5-car fare and only 20 mins. from the center of town. STELLA A. N. HARY, agent, 3634 Pasadena ave. Ph. GArf. 3707.

HOUSE AND LOT, $1150. TOTAL PRICE $50 cash, $25 monthly. Hurry to see this. Water, oiled streets, elec. etc. 50-ft. level lot. Drive out Valley Blvd past Mac's 1st R. Coyote Pass Blvd. to GARFIELD AVE. 30 min. ride (near as Hollywood.) LOFTUS LAND CO., Garfield & Garvey aves.

DESIRABLE mod. house, 10 rooms, and sunporch. Near 2 car lines. Library, grammar and high school. Can be used as income property. Call evenings and Saturday afternoon. Address 6139 Pleasant ave. Bel. Gar. 1538.

BEST BUYS IN LOS ANGELES

5-rm. new modern, $2200, cash $300.
5-rm. new modern, $2250, cash $300.
5-rm. modern, $4250, cash $400.
EL SERENO REAL ESTATE CO., GA. 8003. See this now, 4015 Huntington Dr.

EASY TERMS—
Corner 6-room furnished house, nice garage, two paved streets, fine view. Investment for sure one. 1000 E. 41ST PL.
BERT C. BROWN,
2630 Dayton Ave. Capitol 4049.

MUST SELL AT ONCE.
Modern 5 and 3-rm. bungalow, on same lot. 1 blk. from York Blvd. $5800; arrange terms. CRESCENT REALTY CO., 5410 Monte Vista. Phone GA. 3500.

1231 ISABEL ST., near 5-rm. bung., hardwood, fine view, $1000 down, like rent. Make offer. Inc. property, Ca. 4550.

2-ROOM HOUSE. 5C FARE. $1850. EASY TERMS. Cap. 4681.

MOD. new 5 rms., lot, 50x140, 4 basin. 465 N. AVE. 51. GA. 4782.

Furnished Houses.

TOO CHEAP TO SELL.

4-room double bung., modern, new overstuffed furniture. $2750. $4000 cash, bal. to suit. Income $1440 per mo. 3003 SENECA AVE. MR. BROWN. 859487.

6 RMS., strictly mod. completely furn. Dishes, linen, etc. Garage. 2 car. Whittier blvd. small bungs. Sac. 4044 ½ or 4047 WHITTIER BLVD.

$6250. $1950 CASH. 6-rm. mod. bung., nicely furn. 3 bedrms., sep. ½ blk. to Adams car. Bal. Ex. OWNER. 2720 RIMPAU BLVD.

5-ROOM bungalow corner, modern, hardwood floors throughout, double garage, cellar. Furnace. Price right. 4205 3RD AVE.

HOLLYWOOD— For Sale, Ex., Wanted, To Let

LOT $4500, Hillside, wonderful view, 73 ft. front. Terms. Phone owner, GR. 8743.

$250 down $25-$25, easy term. 6-rm. & bath. Price $2950. Nr. Se box 8. side. GR. 9272

SOME cash and T.D. or 1st trg. Takes the classiest 10-rm. dbl. in Hollywood. See it and be convinced. 613 N. VISTA.

HOLLYWOOD— For Sale, Ex., Wanted, To Let

LANKERSHIM PARK

On North slope of Hollywood Hill, 3 miles from center of Hollywood.

50x150—$1200, $240 CASH.
90x200—$2000, $400 CASH

Street improvements in and paid.

Beautifully wooded slopes with magnificent mountain and valley views.

Drive out Highland or Cahuenga avenue (Ventura Blvd.) 3 to 4 miles from HOLLYWOOD BLVD.

LOOK IT OVER
Phone for plat with size and price.
LET US TAKE YOU.
F. C. WOOD & CO.
718 Lankershim Bldg. 3rd and Spring.
Tucker 1533 or Faber 5526.

BEAUTIFUL Beverly Hills home, 6-room stucco, every mod. imp., on fine cor. lot. Dble. gar. Close to cars, sch. & bus. Dist. Price and terms reas.

5-unit stucco court on cor. 50x165, 4 rms. each, mod., 3 units furn., inco. $360. West Holly.

5-rm. stucco, mod., gar., lot 50x135, close to blvd. and cars. $6250, $1600 down, 7450 Santa Mon. Blvd., or 1210 Highland ave. Holly 6902.

$4000 CASH.
Will buy a most attractive 8-room 2-story home with 4 bedrms., 2 tile baths. Wonderful location 100 ft. from Hollywood Blvd., block to cars, school & car. Tile home is furnished with exception of linen, silver & dishes. Unrestricted lot, dbl. garage. 1642 VISTA, or call 307 GUARANTY BLDG., 6031 Hollywood Blvd.

MUST SACRIFICE.
Beautiful hillside home, only 5 min. from Hollywood Blvd. Beachwood Dr. dist. Perfect view of city and ocean; 9 rooms; 2 baths; 4 bedrooms, living-room 16x30, with large real fireplace; electric gas furnace, 2-car garage, built for a real home; brand new, owner must sacrifice immediately. $10,000 will handle. Call HE. 2462.

NO JOKER IN THIS
$6500 with $350 cash, $55 per month including interest. Big new 5-room Spanish stucco, 4 blocks to school; same to be car; fifteen minutes downtown; fine neighborhood; all new hardwood floors throughout; see it tonight. Don't sleep on this but call MR. PERRY. 307-481.

SACRIFICE for quick sale. Wonderful West Hollywood home, 5 large rms., living rm. 14x28 ft., dome ceiling, Tiffany finish, real fireplace. Attractive dining rm. 2 extra large bedrooms, plenty of built-in closets, hall, patio, high roof, tile bath, shower, tile sink, large gas range, ice-box. 7746 La JOLLA. GR. 0353.

READ THIS!
Palatax High School Tract. Near New CARMEL HILL GOLF COURSE.
and between Santa Monica Blvd. and Melrose ave., located on corner lot. Two of the finest Spanish stucco bungalows in West Hollywood. Price $18,500 for the two. $7500 cash. $75 Sweetser ave.

WHITLEY HEIGHTS
SPECULATORS INSPECT THIS!
MUST HAVE MONEY. NO TRADES.
6061 Emmet Terrace. Near Sycamore.
Magnificent view. Easiest access.
NO BETTER HOMES ON HILLS. LAWNS. Trees, large gardens. OWNER, GR. 0851.

$1800 CASH
6-rm. bungalow on Fountain ave., near Western, Price $5500. Terms. Rich furniture, h&v. floors, tile bath and sink. Garage, total price $12,000.
W. DYER & SONS, Realtors.
1800 N. Western ave. Holly. 5345.

HOLLYWOOD, 1732 N. STANLEY AVE.
Magnificent 2-story home, just completed. 8 rooms, 3 baths, 2 sleeping porches, unit heat system. Modern in every detail. Worth $40,000. Will sacrifice. Make an offer. Block N. of Hollywood Blvd. GRantite 8254; Owner.

TWO cottages facing street on 60-ft. frontage. Attractive terms. Price per unit only $5250. Pay like rent. Fine view close to car. See owner, 1135 CAHUENGA BLVD. Keep to left at top of Cahuenga Pass.

BEST BUY IN HOLLYWOOD.
Beautiful new 5-rm. house, 2 baths. Owner, 1900 N. VAN NESS AVE.

ELEGANT Hollywood corner, 50x150; income, $270 month. Mortgage $7000; 5 years. Open for business. Price $32,000. Will take clear vacant or well secured property up to $15,000. CLAUSEN, GR. 2365. 7117 N. Gardner.

HOMES IN THE HILLS OF HOLLYWOOD.
LAND offer attractive values. See MARTIN T. HILDINGER, Sales Manager, Hollywood-Lee Realty Co., Hollywood Drive. Telephone Hollywood 1344.

6 RMS., NORTH STA. MONICA BLVD.—
BIG, VERY EASY TERMS. Practically new, well built, nicely decorated. BEAUTIFUL MOUNTAIN VIEW. Leaving town, must sell at once. OWNER, 7048 STA. MONICA BLVD. GR. 8011.

NORTH OF HOLLYWOOD BLVD.
Near Beachwood Dr. 100 ft. view lot. Can build 2 house. Price $9000.
CLEM PAINE, REALTOR.
2308 Beachwood Dr. GRanite 8251.

BUILDING site, Hollywood. Most desirable hillside lot, suitable for erection of fine residence. Close in town. Fine view. All improvements. Few days for $9000. Easy terms. GRanite 1991.

FOOTHILL SACRIFICE.
Beautiful hillside home, only 5 min. from Hollywood Blvd. Overlooks ocean and entire city. No reasonable offer refused. Call HE. 6371.

FULLER AVE., Hollywood. 5 bedrooms, 4 baths, beautiful study, exchange for clear lot, smaller home, mortgage or other securities. Call owner, GR. 9085 or GR. 4497.

BEAUTIFUL, well furnished 5-rm. home for rent. Beachwood Park, overlooking city, ocean. Well equipped laundry, servant's quarters, over double garage. 1729 KINGS RD. off Sunset. Ph. GRanite 8545.

BEAUTIFUL highly restricted lot, 120 ft. front, 4 blk. No. of Hollywood Blvd. Sacrifice to quick buyer. Will consider trade. Address J, box 73, TIMES OFFICE.

TO LET—In Hollywood Park, 5-rm. house, bath, garage, $60. new, clean. Key next car. 8135 CAHUENGA TRAIL. Keep to left at top of Cahuenga Pass. See owner or GRanite 7354.

$7500 TO $11,500.
NEW HOLLYWOOD HOMES.
FROM OWNER AND BUILDERS. English and Spanish bungalows. Wide choice. GLadstone 2215. Evenings GRanite 6004.

LOT on Hollywood Blvd., 50-ft. front, 112 ft. deep with view city and ocean. Will sacrifice for $6500. Take trust deed in trade. Call MR. L. FLEISCHMANN. HE. 4536. GR. 7754.

NORTH OF HOLLYWOOD BLVD.
Unrestricted lot, 60x125, 5-room house, 3 large bedrooms, fine l

PASADENA—
For Sale, Ex., Wanted, To Let

FOR SALE—Newly-built 4-rm. bungalow; tubbing features, car; fruit lots. Going East, $4750. 1502 KIRKWOOD AVE.

BEAUTIFUL new 6-rm. Mission stucco; dble. gar. Terms. OWNER, 506 W. Montana.

ALHAMBRA—
For Sale, Ex., Wanted, To Let

CUT FROM $8500 TO $8200.
Here is an opportunity to save $3000 on beautiful home in Alhambra, where the figs. Let is 50x150, all kinds fruit trees. Up vacating of room; 6 rms., modern; well located. Owner leaving city; must sell. Total price $8500 including $1000 worth of furniture, $1700 down, maybe less. Rent bargain in Alhambra. Phone owner, or better, come out at once and see it. FOREIGN CO., 1000 Alhambra, Los Angeles. We have the largest listings in Alhambra.

SONITA VISTA PLACE.
The most desirable and restricted residential tract around Alhambra, orange trees on each lot, improvements all in and paid for, attractive homes and surroundings, near school and car line. Lots $1000 up. Follow Main st., Alhambra east to Mission Dr., then bike. Phone owner, Hobart 1846-W, Alhambra.

WILL RENT my home furnished for three or six months, 8th rooms beautifully furnished, in Alhambra, close to transportation, nearly finished inside and out. 40 miles from beach; 6 miles from Pasadena. Not located. Owner leaving city; must sell. Price $6500. Terms. $1500 down, balance $50 per month. Call 1035 MO. 8TH ST., Alhambra. Phone 1627-R.

BEAUTIFUL, 8-rm., house, on large lot, Possession to suit purchaser. Splendid location; only $12,000. terms. Owner, 12 E. Main. 2003-J.

SACRIFICE sale, 7-rm. house, lot 50x150. Nice floors, garage, fruit and shade trees, etc., corner at Alhambra. No agents. Phone 1350-W or R. TIMES OFFICE, Alhambra.

WE have busy Valley Blvd., bus. lot 50x115 to alley, just east of Fremont ave. Price $3,000, terms. C. M. BRIDGERS, agent, 3791½ So. Western ave., L. A.

BEFORE YOU BUY
SEE ALHAMBRA
GRACE AND SNEAD—REALTORS.
408 East Main st.

$500 DOWN, $10 per week. BAL. E.Z. 5 rms., lot 50x207, near car, theater, school; price for children. L. H. WISE, 118 N. Garfield. 1721-R.

SOUTH PASADENA—
For Sale, Ex., Wanted, To Let

BEAUTIFUL modern 6-room, 2-story home, hardwood floors, tile baths, 2 garages, lot 72x200. Landscape with excellent taste. Owner, Dunsmore 2nd Mortgage Co., 1000 Mission and Arroyo view. Value $17,000. Will sacrifice for quick sale at $15,500. Terms. OWNER, 1015 KINSLAND. Ellicott 1351, Colorado 1063.

NEW 7-room home, $7500; East terms. Near cars and shops. Also all priced homes. MARY C. GARDNER REALTY CO., 609 Mission st. EL. 2811.

EAGLE ROCK—
For Sale, Ex., Wanted, To Let

HOME A INCOME

Beautiful new 5-room English stucco, attractive price, $4500; will build. Pretty 4-room modern home in rear. Exclusive district, double garage, lot 50x184. Splendid system, $12,500. Terms.

$2500—$500 CASH
Very pretty 5-room stucco, screen porch, newly decorated, hdwd. floors, tile bath, 2-car garage. Owner, 2134 Colorado Blvd. Garf. 1371.

I MUST SELL
and am ready to get down to business. It's a dandy 5-room 2-story home, beautifully finished inside and out. Good location, close to car, school and shops. $4950, half cash. Will listen to offer. OWNER, 2084 Eagle Rock Blvd. Garfield 2726.

FOR SALE—If you are considering building a home, Eagle Rock is the place. We have a 5-room bungalow 1½ blocks from Eagle Rock school, lot 50x150, for sale or trade for Los Angeles property. Will finance. C. V. JONKER, 2010 Eagle Rock Blvd. Garf. 2726, or Garf. 1340.

NEW STUCCO UNDER CONSTRUCTION
4 rooms, 2 bedrooms and breakfast nook, best of construction throughout. Near transportation. PRICE, $3500. $1000 cash. C. V. PICKETT, 2528 COLO. BLVD. Garf. 7340.

YOU HAVE YOU $1000
$2000 equity in 4-rm. house. Sacrifice for $7000. Balance of $5000. Payable less than rent. Owner, 1022 Colorado Blvd. Garf. 7427.

3-ROOM (bl. bung., bargain, dble. gar, lovely home, good income, restricted district, close to transportation. Owner, 5143 Windermere. GA. 7482.

NEW 6-rm. bung., gar. hdw. flrs., firepl., tile bath, built-in feat. Terms. 1523 Tonawanda Dr., Eagle Rock. Owner, 1523 Tonawanda.

$800. 5-rm. bung., gar., lawn, shrubs, 10ml for bung. cash; $4000 down, 1 blk. to Verdugo. Owner, 4340 TOLAND WAY.

FOR SALE—$6000. 7-rm. bung., mod. 50x 162. 5142 Highland View Ave. GA. 0740.

Must sell. New 5-rm. Stucco bung., north of Colorado. 5294 HUERTA VILLA DR.

HIGHLAND PARK—
For Sale, Ex., Wanted, To Let

JUST the place for folks with little kiddies, very close to transportation and schools. Quiet place and neighborhood. Nice yard, plenty of fruit trees, modern bungalow, 4 rooms, reception room, sleeping porch, double garage. Convenient to 3-car line. Bargain. Hiss, 2717 N. MARKET ST. Beautiful location. Price $4950, $1500 cash, balance $40 mo. balance easy, and some equity. HERALD HARDY, agent, 3034 Pasadena Ave. GA. 3797.

$500 DOWN, $40 MONTH, PRICE $8500
NEW 4-ROOM MODERN BUNGALOW GARAGE, CLOSE SCHOOL, STORES, ETC. 2 BLOCKS FROM PASADENA AVE. 4110 PASADENA AVE. Garfield 0127.

HUNTINGTON PARK—
For Sale, Ex., Wanted, To Let

WILL BUILD TO SUIT
On 50 ft. lot. Grand st., Walnut Park, 2 blocks from Tweedt car line. Page 2 hire Inv. Co., 1000 Huntington Park Cal.

BEAUT. mod. bungalow, 5 rms. and sleeping porch, hdwd. flrs., tile bath, built-in feat., fireplace, garage, fruit and shade trees, lot 50x150. Price $5250. Terms. Owner, 2134 Colorado Blvd. Garf. 1371.

INGLEWOOD—
For Sale, Ex., Wanted, To Let

FOR SALE—Small equity in Inglewood lot, snap. For cash. 767945.

SANTA MONICA—
For Sale, Ex., Wanted, To Let

WILSHIRE BLVD.
Close in, modern, alley, corner, 50-ft. front, 2 rentals. Open for inspection Sunday. Must be sold. 914 WILSHIRE BLVD., Santa Monica.

SINGLE and double apts., steam heat, gold corner, open view, $35 up. Phone 1167 Ocean Park. Santa Monica.

HOLLYWOOD HEADQUARTERS FOR BEST SANTA MONICA BUYS & TRADES. 1502 Cravens Bldg., Hollywood.

SACRIFICE for $1600; restricted lot, city of Santa Monica, near Pico on 21st st. Owner, RE. 5775.

THIS PALISADES CORNER A CONVENT, G.S. etc., just see it. Owner, 208 EUCLID.

PRETTIEST SPOT ON EARTH. New 5-r., Palisades, owr. sacrifice 229 13th.

NEW 5-RM., SACRIFICE BLK. IN. HIGH. Ocean view, mus. Own., builder. $850 less.

PRETTIEST HOME IN GILLETTE SQ. 6-rm. positive sacrifice. 684 19TH ST.

OWNER leaving town, 6-rm. bargain. Phone owner, 29000 or Gar. 7626.

CITY LOTS AND LANDS—
For Sale

LOTS near Figueroa 62d, $1200, 101st st. $1475, 104th av. $1550, 106th, 111 ft., $2400; 107th, $1250, 110th, $1100. GEORGE, 6521 Figueroa.

HANCOCK PROPERTY
Lot 50x145, 1 block of La Brea and Melrose. Undersized at $4200; have profit. 7681 MELROSE, GR. 8431.

FOR SALE—Business lot, Wilshire-Fairfax st. 75 front on junction of red car line. Bargain. Hiss, 2717 N. MARKET.

BUILDERS, ATTENTION!
One residence lot on Country Club Dr., 100 ft. frontage. If you build, Tr. 7105.

INCOME corner, one block from La Brea and Melrose. Leaving city. Will sacrifice. OWNER, 567 SIXTH.

BEAUTIFUL COR. RESIDENCE LOT—
3-4 acre, Wilshire dist. Real bargain for quick sale. $5750. PH. 549-883.

BACHELOR cor. Alden (4 lots) Berkeley Drive, near Beverly & Dohney. Unrestricted. South & east exposure. $3150. Owner, GR. 1830.

WILSHIRE court site, 100x140. $8500. Unrestricted par. $4200. POWERS 3070 W. 10TH ST.

LOTS on Western, $4750. Manchester lots, $1000; res., $1900 up. 1022 W. 66TH ST. TR. 5084.

IMPROVED lot, 40x130, $1200; $700 down. Owner, 1290 W. 54TH ST.

CITY LOTS AND LANDS—
For Sale

MAGNIFICENT VIEW LOTS. FULLY IMPROVED. TWO BLOCKS FROM CAR LINE, THREE BLOCKS FROM MILLION DOLLAR HIGH SCHOOL. MORE BEAUTIFUL THAN THE HIGHEST PRICED SECTIONS OF HOLLYWOOD AND AT A PRICE OF ONLY $2200 UP. THIS PRICE IS A MERE FRACTION OF SIMILAR LOTS IN HOLLYWOOD.
GLENDALE CREST, THE CREAM OF BEAUTIFUL GLENDALE. COME SEE THE FINE HOMES BUILDING FULL BUILDING PROTECTION. COME SEE FOR YOURSELF. YOU WILL ENJOY THE INSPIRING VIEW AND BE ASTONISHED AT THE LOW PRICES AND BIG VALUES.
THE IDEAL SPOT FOR YOUR HOME. LEVEL LOTS ALSO HILLSIDE LOTS. TERMS OF PAYMENT TO SUIT YOU.
DRIVE EAST ON BROADWAY (GLENDALE) TO SYCAMORE CANYON DRIVE. THEN NORTH FOUR BLOCKS TO THE TRACT OFFICE, OR TELEPHONE GLENDALE 2262-W FOR AUTO. J. D. MILLAR REALTY CO., REALTORS, OWNERS.

LOT BELOW MARKET ON CRENSHAW.
JUST SOUTH OF WILSHIRE.

We can deliver a lot to this choice location at a sacrifice price. 50x150.

LAFAYETTE SQUARE LOT
NORTH OF WASHINGTON.

Bargain. 90x150. Price $10,000 only.

SEE MR. SODERBERG.

JAMES J. DONAHUE,
Wilshire corner Western. Dikset 4861

SACRIFICE! SACRIFICE! SACRIFICE!
$14,850 WINDSOR SQUARE $18,500
75x150.
$6500 under the price of any lot between Wilshire and Third streets. If you know property values you will rush after this excellent buy.
The HENRY de ROULET Co.
625 South Western ave.
Dunkirk 2500.

FORD REALTY CO.
Phone 82871. 329 S. Western ave.

HIGH CLASS BUNGALOW LOT.
48x146. Price $2,000.
Opposite Hancock Park, between C. C. Drive and Wilshire Blvd. The price is LOW and terms easy. Inquire on premises. VAN HORNE.
KELLS & GRANT.
Wilshire at Western.
Dunkirk 2500.

OWNER BROKE

Must sell his 2 lots on Orange Grove Dr., north of Pico, $1950 each. Must take the 2 lots. Act now. Listed solely with
JACOBSEN & JOHNSON CORP.,
8101 W. Pico. Empire 4263.

CORNER LOT ON WESTERN
north of HOLLYWOOD BOULEVARD. 90x 141, $23,000.
Call Mr. Kidder.
MERRICK & BUDDICK, INC.
408 S. Hill. Vandike 1166

$7100. REAL BARGAIN. TERMS.
Lot 50x140, for singles, doubles, courts or bungalows; improvements in and of good surroundings. Value, $9000. Near Hoover and Bellevue. See Jay in L. A. CARL COFFMAN REALTY COMPANY, Melrose & Kenmore. 5944327. 5945829.

$10 DOWN, $10 PER MONTH
Get Glendale car, ride to Burk on 2c car line. $500 to $1200, restricted but temporary house allowed. Take E car off st. to SYCAMORE ROAD.
WESLEY ROBERTS CO.
3782 Verdugo Road. CR. 1949.

HANCOCK PARK.
A choice residence site 100x200 between 6th and Wilshire at $16.8/9 is a very attractive buy. See MR. NEAL.
NEALS & COMPANY,
Wilshire at Western.
Dunkirk 2000.

WILSHIRE BOULEVARD
50-ft. corner, unrestricted, located right and priced low. Easy terms. If you have property for overlook this. A bargain today, a fortune tomorrow. See Mr. Beckett.
KELLS & GRANT.
Wilshire at Western.
Dunkirk 2500.

VIEW lot near Sunset Blvd., 6c car, 12 minutes downtown. Ideal for home or investment. 50 ft. front, fully deep. Wonderful view of L. A., Hollywood and Ocean. Owner going, will quick. Cut to $2950. Terms. HARRIS & BARRETT REALTY CO., 4215 Sunset Blvd. 502352.

MORTGAGES, trust deeds and commercial paper accepted on purchase of desirable real estate in one of the choicest new sections of the city, if you act at once. Special opportunity for builder who can use a work lumber daily. Hempstead 2042.

WILSHIRE INCOME CORNER
On paved street, 66 ft. between Wilshire blvd. and Country Club Drive. You can buy it now for $9750, and it will double in value. Phone 74312.
HILL and PAINE
4075 West Pico st.

BEAUTIFUL CANYON RIM ESTATE, of 2 acres, commanding view of valley and ocean, most wonderful suburban property in Santa Monica Bay District. Ex. clusive restrictions. Price $25,000. S. MARK'H. ER, 521 Union League Bldg. ME. 0255.

HANCOCK RESIDENCE LOT—
Bargain. 100 ft. front on Beverly Blvd. and golf course. Also a splendid buy on Highland.

FOLJAMBE & STARTH.
422 S. La Brea. GR. 2852. Exes. 742955.

ACRE AND HALF
Homesite, near Hollywood, 100 ft. elevation, near $250,000 home, overlooking Chaplin and Fairbanks estate. Terms. Owner. Address P. box 549, TIMES BRANCH.

A SACRIFICE, WILSHIRE BUNGALOW LOT
$9000—$750 CASH. Choice lot, all street improvements. Near La Brea and Beverly. A chance to make a nice profit. Inquire 165 N. LA BREA AVE.

TWO APARTMENT HOUSE SITES one and half blocks from Fourth and Rampart; best renting section in city, size 50 by 150 feet. Only $5000. Grab this quick for sure profit. Call MR. LAVITT,
1 P. M. to 5 P. M.
Wilshire, corner Western. DRexel 4951.

CLOSE IN
APARTMENT SITE—$16,500
Near Rampart. 70x190.
OWNER. Metropolitan 3524.

ONE block from car line. $1450. Terms. Call or address OWNER, 761 Boyd Ave. Walnut Pk. Ex. Hunt. Pk.

LOTS CLOSE TO NEW THIRD ST. 50x170. House, 6 rms., $10,000. Terms. 50x160, to 20-ft. alley. Hoover, 8 acre, $15,000; terms. MR. HEARTS, DU. 0700.

WILSHIRE business corner, $5000 under price; also 85-foot inside business lot on Wilshire and double blvd. corner on Western. Owner, 1022 W. TERRY. 497 Wilshire Blvd., Beverly Hills.

RESIDENCE LOT BARGAIN
By owner, 50x130 on Citrus near transportation, schools and through blvds. This is undervalued at $3950, so act quickly. 1808.

FORCED TO SACRIFICE my beautiful lot in Fairfax Park. One block north of Pico. Unrestricted for flats or doubles. Price $800 below market value. Call 700-312.

GOOD corner lot, with small house in rear. Gar., room for house in front. Will make low price for cash. Also vacant lot, fenced, fruit, 1140 ARLOTA, Baldwin Gardens.

COMPELLED to sell my apt. or hotel lot close to Wilshire and Western. 78x198, paid $11,000. Take $9,750 quick as $27,500 terms. See OLSEN & BELL, our agents, 740 S. Bdwy. TUcker 4236.

DUPLEX LOT—
50-FT. CORNER.
Wilshire dist., high & sightly, room for 2 duplexes. Bargain. PH. 550-663.

TWO WELL-BUILT CLOSE-IN income properties on slight elevation. One 200, one 70 feet wide. Beautiful view. Low prices. Owner. HOBY 1456.

LOT 50x150, "Carthay Center," suitable for double. See owner, 634 S. 41st st. W. 1 BLK. Bus. 48. C. T. BARNES.

$2500, TERMS. $2500; dandy lot for double bung., court 40x150, ½ blk. from Wash. $500 W. ADAMS. PH. 73018.

BEAUTIFUL orchard homesite covered with trees and vines, $10 per month. Price $2750. OWNER, HEmpstead 1607.

W. HOLLYWOOD flat or apt. lot, $4500, bargain terms; 50 ft. front south of Santa Monica. OWNER, 5914½ or 5883882.

APT. OR COURT SITE
Hollywood 1 block, 52x192 ft., schools. Se car line, stores, etc. RE. 6647.

MUST sell 50x130 ft. lot, block off Wilshire Blvd. Price $2250, good terms. Inspection invited. 1808.

$1500, $100 dn., $25 mo. SOME BARG. E. 80th, ½ blk. Main. Apply 714 W. 82ND ST.

BARGAIN HUNTERS! Large income corner, 66x154, MELROSE PARK, $4100. Terms. GRanite 8258.

WILSHIRE INCOME LOT
Lot 70 ft. front by 150 ft. deep. Between Beverly & Dohney. Unrestricted. South & east exposure. $21500. Owner, GR. 1830.

WILSHIRE court site, 100x140. $8500. Unrestricted par. $4200. POWERS 3070 W. 10TH ST.

WONDERFUL apt. or bungl. ct. site, 120x 137. All or part. 1163 E. 49th. AX. 1321.

LOT, 35x135, next to corner in Carthay Center. Phone Delaware 5215.

WILSHIRE blvd. Vista Burnside lot, $4350. BR. 4193.

CITY LOTS AND LANDS—
For Sale

ATTENTION
INVESTORS—BUILDERS.
Lots at Wholesale.
$6 lots.
$25? each.
Will sacrifice 38 all level residence lots, none smaller than 50x125 and 10 boulevard business lots including 2 corners, water, gas, electricity and finished streets on 3 sides, 2 blocks from new school. Business frontage alone worth $10,000. 5 miles from Hollywood business center. 10 miles from 7th and Broadway. Full price for 48 lots, $20,000 cash. NO TERMS. Principals only. Write to owner, E. box 544, TIMES BRANCH.

FOR THE LOWEST PRICED, CLOSE IN, GOOD LOTS FROM $1500 UP. EASY TERMS. 10% CASH. 1% MONTHLY. LOCATED EAST HOLLYWOOD, 15 MINUTES FROM BROADWAY, WITH CONCRETE STREETS, SEWERS, GAS, WATER, WIRING IN CONDUIT, ALL INSIDE PROPERTY LINE, COMPLETED NOW AND READY TO BUILD UPON AT ONCE. LOOK AT MORENO HIGHLANDS AND SILVER LAKE TERRACE.
2525 SUNSET BLVD. 1900 CHILDS AVE.
592-593. 502-342.
1500 SILVER LAKE BLVD.
DRexel 0752.

HANCOCK PARK'S BEST BUYS
60 ft. lot on Highland near Third st. car line, $5800.
78-ft. on Las Palmas ave., near 2nd, $12,000.
80 ft. on June st. near 3rd. $12,500.
100 ft. on June st. near Wilshire. $15,000.
Wonderful corner on Rimpau, 109x200 ft., only $21,000.
Corner on Hudson, $25,000.
HAMILTON & WILSON,
452 S. La Brea ave. Holly. 3133.

WILSHIRE BLVD.
113x150.
Unrestricted "C" zone. Possibilities unlimited. $90,000; $15,000 cash will handle.
See MR. NEAL.
KELLS & GRANT.
Wilshire at Western.
Dunkirk 2500.

"MOVING TO DENVER—FORCED SALE."
Corner lot suitable for flats, duplexes or doubles. High, level, beau. view. Plans drawn for double st. vest. Additional room to front for flat or duplex. N.W. cor. Decatur & Robinson, near Sunset. Worth $9000, but will take $5000, terms. OWNER, DUnkirk 7514.

WILSHIRE APT. SITE.
This 50x135 lot on Irolo south of 8th st. is an exceptionally good buy.
See MR. FLANAGAN.
KELLS & GRANT.
Wilshire at Western.
Dunkirk 2500.

HANCOCK PARK BARGAIN.
$9500. Highland near 3rd, 60 ft. $11,-250. McCadden Place corner 82x187, $11,000. Corner 3rd 80 ft.
ARTHUR S. BARKER CO.
Cor. Wilshire & Oxford. Fh. 867585.

2 BEAUTIFUL lots in Wilshire-Fairfax tract, across from Carthay Center, over a single residence lot, the other this bungalow lot. Will sacrifice equity or both for cash. 1062 S. CLOVERDALE. Empire 8262.

WILSHIRE LOT BARGAIN.
Residence lot 60x145, in Wilshire dist. Can be occupied for less than monthly rental. Small cash payment, long time. Ask for Mr. Wells 167. 4210. Lucas ave. 1 HILTON HOTEL, 7th at.

LA BREA BUSINESS FRONTAGE
50-ft. lot near Pico. This is a real value. Price $3250. $2750 cash. Bal. 12 mos.
ALCORN, 5099 W. Pico. St.

AUCTION SALE
Large corner lot on corner of 77th st. and Main alley ave. Very choice corner.
ALEX SILVERTHORNE,
Auctioneer.
Sale 5605.

FOR SALE—Owner must sell lot N. of Hollywood Blvd. $4000. Terms. Owner, 1 Hollywood Pine $500, per down, $20 per month. Address owner, 1163 S. HOBART BOULEVARD.

SNAP in Hillside lot in fine new district. Houses building on all sides. My price is about 30% under what it should bring. Looking to adjacent values. Evenings, GRanite 5788.

BUILDERS
BARGAIN on seven fine lots, Ambrose just off Hollywood Blvd. Houses and building sell to advantage in this district. C. E. HAYMES, Holly. 1430.

WILSHIRE BLVD. CORNER.
167x145, corner Wilshire Blvd. and Fairfax Ave. A real buy at the price I am getting it. Phone MR. WEDDING. EMpire 8561.

$10,000 TERMS

LAKE STREET
Unrestricted apartment site, BRYANT REALTY CO., Hoyt Agts. Branch Office, 1905 W. 1st st.

WILSHIRE DISTRICT.
Income lot 100x130 only 212 ft. from Wilshire blvd. $10 will buy our lot. Will sacrifice for $5000 if sold at once, easy terms. Call CR. 6262 today.

LOS FELIZ RESIDENCE LOT
$7500. Choice, level, unrestricted hillside overlooking city above Los Feliz Blvd. See Mr. Ludwig with T. J. DUNNIGAN, 1027 Hollywood Blvd. HE. 2078.

CARTHAY CENTER—Will sacrifice beautiful 50x150 residence lot, 1 block from Wilshire Blvd. Also income lot 100 ft. front, 1 block from business center; $4375. Phone MRS. ERICKSON, HE. 9709

HILLSIDE HOME SITE
Hollywood foothills, all improvements in and paid for. Lovely view of city and ocean. Close to bus line. Owner accepting $4750. Call 1407 GRACE.

FORCED SALE—To meet taxes, a Culver City business lot on Fruess Road, $2500, worth $3250, cge. storage. MABEL BROWN RANKIN, GRanite 7602.

GETTING MARRIED—MUST SELL.
My duplex lot 120 ft. dp. facing 2 paved sts. on main blvd. All assess. paid. Lot cost $3000. $25.25 mo. DU. 2580.

LOT 64x180, southwest, $1600 cash or equity in lot or down payment on house and lot, southwest. No agents. Phone AX. 0764.

2¼ ACRES, Brentwood Park on Beverly Blvd. $31,500; ¼ cash. R. D. MARCHER, 320x140 ft. facing Bldg. or branch office at Brentwood Park.

$17,000 NET. S.W. corner 9th and Pedro st. Will build to suit. Lease. Call owner, 1198 S. Kingsley Dr. GR. 2644.

SACRIFICE flat or apartment lot. Stanilling ave. ½ block south of Melrose. Price $4350. OWNER. CI. 0200.

OWNER says sell me 60x150 income corner in Wilshire district at a sacrifice, $8000. Terms. GR. 6581.

CHOICE high, level duplex lot, Verdin, near car line, school and business. $4150. Owner, DR. 6866.

BUILD, finance up to 100%. Honest concept. BOWEN, 406 Grant Bldg. PT. 7471.

$1175—$450 DN. Lot 40x135. All imp. in. Bal. $10 mo. and int. 6419 S. MAIN.

50-FT. corner lot. 82nd-1st ave. No restrictions. OWNER, AX. 7588.

LOT near Melrose & Tularosa, E. of Vermont, 50x150. $2250. GRanite 5011.

HIGHLAND AVE., residence lot 50x150, high, level & C. C. Dr., $3250. EM. 6629.

FINE lot on La Brea ave. $1400 only $400 down. Ph. 72218. 5110 W. ADAMS.

60x153 ft. near Vermont. Best location. $10,000. OWNER, GR. 2673.

BARGAIN 47x132, unrestricted, dbl. bung. 6th ave. & Vernon, UN. 1259. 6526 1st ave.

BUILDERS attention. 3 lots, sacrifice. BILLETTER, 7705 S. Western. UN. 3531

Will Build

OWNER will build two-story Class C. bldg. 80x148, alley, soon, at 1822 S. Hope st. to suit tenant. 202 agents. TUcker 3022.

APARTMENT FLAT PTY.—
For Sale and Exchange

APARTMENT HOUSE
FOR SALE OR EXCHANGE
Income $27,000 Year.
Price $130,000.
Will sell either or will consider mortgages or will exchange for clear property anywhere in Southern California up to $50,000. This apartment house is located close to Westlake Park, 4-story brick, well furnished. Mortgages can be paid off out of the incomes. Here is a chance for you to convert your vacant city property or ranch for a good piece of L. A. income.
J. C. CUMMINS
302 Lane Mortgage Bldg.
Mtge. Guar. Bldg. MAdison 3456.

HOTEL or apartment site, big sacrifice, 2 blocks from Figueroa, right down town, adjoining a large hotel, owner will sell this lot with $4000 down, balance to suit as owner is leaving city. This is a genuine snap and you must hurry. CALIFORNIA-OHIO GREAT REPUBLIC LIFE BLDG. Ask for Mr. Gordon, as we have all papers and deeds at the office, no interruptions over the phone.

WILSHIRE STUCCO DUPLEX, 7 RMS. EACH SIDE, WILL TAKE BUNGALOW OR LOT AS PART PAY. CALL 11 TO 5. 417 WESTMINSTER GR. PH. EMpire 6272.

BUSINESS PROPERTY—
For Sale

SIX STORES.
$3780 Income. $10,000 cash.
Three frontages and two corners, all leased to reliable tenants. Active southwest business center. Price $31,500.

STORES and APARTMENTS.
$3600 Income. $10,000 cash.
Close-in business center. Property all rented. Apartments completely furnished. Will sacrifice property and furnishings for $24,500.

STORES.
$2700 Income. $6000 cash.
This is positively the best buy in business property in this town today. Prompt action required. Price $17,500.

BUSINESS CORNER.
$6350 Income. $20,000 cash.
This property is all leased and located in the most active part of the city. Price $32,500.

SPECIALS.
Alhambra business corner, stores, $16,500. Southwest, nine brick stores, $407,000. Hollywood, six brick stores, $45,000.

See Downey or Coe,
MERRICK & BUDDICK, INC.
408 S. Hill. Vandike 1166.

FOR SALE.
MELROSE AVE. BUSINESS PROPERTY NEAR HELIOTROPE. IMPROVED WITH STORES AND HAS A FIVE-ROOM BUNGALOW IN REAR FOR ONLY $18,500. A BARGAIN AT $8500 CASH, BUT ON A THOROUGHFARE WHERE PROPERTY WILL STEADILY INCREASE IN VALUE. INQUIRE AS TO VALUES ON MELROSE AND THEN CALL MR. RICHARDS, DU. 2680, FOR DETAILS.
THE FRANK MELINE CO.,
Ambassador Hotel Branch.

CHOICEST CORNER AT LOWEST PRICE ON WASHINGTON STREET, BETWEEN VERMONT AVE. AND FIGUEROA.
FRED P. SCHADER,
WITH
CARL P. SCHADER,
208 CONSOLIDATED BLDG.
Tucker 4346.

IMPROVED WILSHIRE BUSINESS CORNER.
Price $130,000—Terms—Price $138,000.
Beautiful solid brick building now producing combined contracting ten stores including drug store and confectionery, ample to establish tenants and located on prominent thoroughfare. Income $15,000 per year which increases nearly $1000 per year. This is the outstanding buy of the year. Courtesy to lookers.
ARTHUR L. D. ESTEE, Inc.
Phone 76-9947. 2171 W. Washington.

99-YEAR LEASE
RIGHT DOWNTOWN

21,500 SQ. FT. OF ODD SHAPE, ONLY 175-FT. FRONTAGE, BUT EQUALS AREA OF 4 LOTS.

ALMOST AT
CORNER OF FIGUEROA
IDEAL THEATER, APT., HOTEL OR OTHER SPACIOUS REQUIREMENT IT WILL PAY INVESTIGATION. TERMS POSSIBLE. PHONE OWNER, TRinity 1391.

AN opportunity that should not be overlooked exists in this property. If you are making good, there is a 3-story brick corner property, consisting of 25 2-room and bath apartments, also 2 2-room theater, beautifully decorated, with the latest ventilating system. This property is all rented & will pay 15% on $25,000 down handles, any reasonable time on balance. GEO. W. ADAMS, Owner's Agent, BU. 0642. 1907 Central ave.

BEST BUY ON CENTRAL AVE.
Strategically located lot 170x189 ft. Present income $200 per mo. This property is in a neighborhood that will accommodate a bank, theater, market, drug store and 5-10 stores. Price all cash and $25,000 will handle. Aged couple retiring from business.
GEO. W. ADAMS, Owner's Agent, BU. 0642. 1907 Central ave.

INVESTIGATE THIS

90x125 business lot, no setback, unrestricted. 3 blocks from Santa Monica Blvd. improved. Some trade, considered. Small cash handles. Going to Detroit. Has property, will trade. Owner, 1032 N. HELIOTROPE; DR. 591-712.

$17,844, ANNUAL INCOME, $17,844.
Large business block, brick building consisting of 4 stores, 26 offices & 3 furnished apts. Lot 100x150. This property will stand the closest investigation. $80,000 $40,000 cash will handle. See MR. LINSTRUM, The Fred T. Linstrum Co., Realtors, 1925 S. La Brea. WE. 6581.

CHOICE FICO CORNER
62-ft. frontage, near Forum Theater and next improvements going up costing $500,000. Owner's choice corner will make you a real profit. No phone information. 1707 S. Flower.
BELL and PAINE
4075 West Pico st.

SUNSET BLVD.
Make some money. High, busy street, by picking up this place, 60x110, improved with duplex bringing in $180 per month. Price $6,000. Terms. Phone 398-523.
CUNNINGHAM & OAKS
INVEST AT NORMANDIE

$11,500—$3500 cash. 16-rm. house of
TO CLOSE AN ESTATE

four 4-rm. apts. each with kitchen and bath, 4 garages. On 22nd st. off Grand ave., Orchard Park district, close to this. Phone Vandike 0727.

W. JEFFERSON BUSINESS FRONTAGE
Located near Hoover, 43x115. Right in the heart of the best residence district and if you want to buy a bargain, we can get together. Phone 24-304.
FRED W. MARSHALL.

50-YEAR LEASE
FIGUEROA NEAR 10TH
2 30-FT. LOTS. PRICE $35,000, AC-QUIRES SAME AS OWNERSHIP. NO FURTHER OUTLAY REQUIRED. TERMS POSSIBLE. PHONE OWNER, TR. 1391.

OVER 20% NET
Returns on a 2-story brick bldg. on 50-ft. corner. Income $2500 mo. Price $27,500. Bearing for over $3000 yrly. Only $10,000 cash, bal. one mortgage. MR. ELMO. TRinity 8411.

BUSINESS INCOME.
SECURED LEASE.
Modern new garage bldg., lot to auto agency. Paved alley. Consider part cash. R. W. DIDDOCK, 4312 Beverly Blvd. 567411.

DANDY WASHINGTON CORNER.
Will consider good flat building or other income in exchange and some cash.
C. A. CARLSON.
2418 W. Washington. 768983.

VERMONT AVENUE CORNER.
For sale or lease. We need the money, sell, will take part in exchange.
4710 S. VERMONT AVE.
UN. 2123 or eve. VE. 5381 or 0632.

100 FT. on Vine. Rear track facilities. Will lease for 5 yrs. at $175 mo. Also for store

ROPERTY—

COUNTRY PROPERTY—
For Sale

COUNTRY PROPERTY—
For Sale
Redlands

ORANGE, LEMON, WALNUT Groves

For Sale

20-ACRE orange grove, soil, black sandy loam. Trees, full bearing, cement irrigating system, electric pumping plant, cheap power, lots of water. Modern house, garage. Tractor and implements. 1 mile from fine town on cement highway. Income $1000 year. Price $35,000. Will take residence to $10,000. Some cash and balance terms. Address R. box 162, TIMES OFFICE.

FOR SALE or exch.—10-acre orange grove in city of Redlands, 14-yr.-old trees, fine location, business prop. Pr. $15,000. 1128 MANZANITA PT. Ph. sec. 580-693.

For Exchange.

10 A. NAVELS for $15,000, 14 mi. from L. A. Will take Hollywood bungalow as part. SHOPPER-McGOON REALTY CO., 311 S. Fairfax.

Wanted.

OWNER of high-class Wilshire apt. house will exchange lease and furniture for good grove or country property. house contains 50 rentals, always full, netting over $10,000 per year. Address G. box 340, TIMES BRANCH.

POULTRY RANCHES—
For Sale

¾ ACRE HOME AND INCOME—
On San Gabriel Blvd. A corner 6-room house, garage, fruit and chicken equipment.
One acre, 700 hens, 16 bearing walnut trees, house, garage, near car line. A going ranch.
Many other ranches, groves and acreage. See me. I have lived in this district four years.
RAY CROMLEY,
2001 E. Bdwy. Ph. 2547-J, San Gab'el.

1¼ ACRE poultry ranch in Arcadia, 3-rm. house with bdw. floors and tile bath, garage and orchard. Cozy home for 1500, brooder house for 2500. In good chicken district.
SCHWARZKOPF REALTY CO.
223 W. P. Story Bldg.
6th and Broadway. TUcker 4080.

ACRE farms $450. Two acres, $1050. Five acres, $2500. Pay 10% cash, balance monthly. Materials supplied or house and poultry plant built to order. Easy terms. Why pay rent and get less? Phone MEtro. 6180 for particulars.

LOS OSOS VALLEY—Morro Bay bargain space, valuable block 250x800. (48 lots.) Ideal investment for profitable country home. $100 dn. $10 mo. Total $1000. KROEGER, 525 W. Vernon ave.

GOING CHICKEN RANCH, $6500.
Free instructions, $2 payments. Home and income $2000 yr.
PULLER POULTRY FARMS,
2820 W. 10th. DRexel 4065.

1 ACRE bearing walnuts on paved blvd. Good income. Ideal for poultryman. Elec. Domestic water and curbs. Good terms for right party. Address D, box 597, TIMES BRANCH.

CHICKEN ranch cheap. Two acres, fruit, new unfinished house, bal. full fruit. 12 oranges. Box 102, BLOOMINGTON, CAL.

NEW 4-room house and 4-40 acres, $2750, $900 down, bal. 10 years. Large olive trees; ideal for chickens. Inquire TRUSTEE, Box 107, PASADENA.

RIVERSIDE chicken ranches, one acre, 3-room bungalow, garage, chicken house. $1,000, $500 cash, $20 per month. New. Owner, BOX 129, Riverside, Cal.

5-A CHICKEN RANCH—Mod. 4-rm. house, gar. A 500-chicken house. Fixed for 500 chickens to be sold. Cash, $3600. $900 cash, $35 mo. and int. Box 78, Sta. C, city.

265 DOWN, $10 mo., price $850. ¼ acre bearing fruit, fine soil, water, electricity, close to school, car, for poultry. G. STENSGAARD, 1880 E. 5th st., Pomona.

CHICKEN ranch in Rosemead, 1 1-4 acres, 4-room house, barn, shop, 1 blk. off Mission blvd., 4 blocks Valley blvd. For sale or lease reasonable. Call owner 118 6609.

5 ACRES, bearing peaches, olives, fine soil, concr. piped water, house, garage, price $3500, terms. SCHIEBER & MORRISEY, 750 S. Figueroa. TRinity 7060.

CHICKEN ranch, ¼ mile from Manhattan Beach, Room for 1000 chickens. Trade for rental. T.D. Owner, AX. 3113.

GOOD HOUSE AND ONE ACRE
OFF VENTURA BLVD. $1075.
¼ CASH, BAL. ON TERMS. DR. 4981.

15-ACRE chicken ranch, with bldgs., 6½ miles from Los Angeles, in Riverside Co. $4500, terms. Apply 228 STORY BLDG.

FOR SALE—Or rent, 1-acre poultry ranch on Lankershim. Ethelrine 0566.

POULTRY ranch, 1¼ acres, 6-rm. bungalow 1021 S. 6TH AVE., Arcadia.

STOCK, DAIRY RANCHES—
For Sale and Exchange

ALFALFA, DAIRY RANCH

Equipped, 160 acres in fine shape near Riverside, $80,000. Mortgage $43,000. West L. A. County. Phone GR. 9085.

REAL ESTATE—
For Sale—Miscellaneous

Timber Lands.

FOR sale or exchange, 100 acres timber land, Whatcom Co., Washington. Will consider exchange for Los Angeles Co. real estate. 1st mortgages or trust deeds to value of at least $7500. Property is free of incumbrance. Taxes about $50 per year. Address Box 223, HOLLYWOOD STATION, Los Angeles, Cal.

ACREAGE, SUBDIVISION—
Miscellaneous

SUBDIVIDERS, INVESTIGATE—
Beautiful home with 10 or 20 acres, 4 blocks from Whittier, 200 ft. on main frontage, ripe for subdivision. OWNER, 13112 Victory Blvd. Van Nuys.

FOR SALE—WESTERN AVE. SUBDIVISION
20 acres on Western ave., 500 ft. north of Redondo Blvd. Map recorded. Right to activity. Good price and terms. Call MITES, 1180.

SNAP, 240 acres, adjoining Las Tunas Lake Club, only $125 per acre. Beautiful location, paved road.
TEMPLETON
VA. 5243. 712 H. W. Hellman Bldg.

BIG BEAR LAKE.
Have 2 eighteen-acre subd. in heart of lake-shore district. Sold 1 block from the lake. Reasonably priced. Limited terms. Call MItes. 1180

10 ACRES ON 162ND ST. (New Hind.) Sacrifice at $1750 acre. Must sell. OWNER, 504-148.

ACREAGE in advance of Richfield fifty extension. Inquire COM. EXCH. BLDG.

GLENDALE TRACT, 600 ACRES, $350 AN ACRE. CALL Garfield 2951.

WANTED—
Real Estate
Miscellaneous

OWNERS ATTENTION—
We want your listing. Improved or unimproved. Local requests for property in your district through our office require this information.
A. J. ELLIS for quick action.
208 W. 8th st., California Bldg.
Broadway & 2nd, Los Angeles. VA. 9149.

WANTED—Sales contract on subdivision on Pico Blvd. Have large sales force and can readily handle $50,000 worth of sales per month on residence lots. Can start selling immediately and quickly. Give me any of your lots you may have unsold in this zone. Address G. box 337, TIMES BRANCH.

I WILL pay cash for your property, must be clear or incl. 1st particulars in answer, no brokers. Address R, box 202, TIMES OFFICE.

WANTED—L. A. tenant or duplex for 20 acres near So. Alhambra; town of 7000. Address X. box 183, TIMES OFFICE.

For Cash—Not Classified.

WANTED—Catalina lot or bungalow for $2500 equity in new Glendale bungalow; submit any beach lot. Owner, HART, 306 N. Broadway, Glendale.

Houses

$1300 CASH and clear ranch, 160 acres very best land in State of New Mexico, close to good town, valued at $5000, for 7-room bungalow, west side, between Wilshire Blvd. and Washington. Address D. box 260, TIMES BRANCH.

WANTED, from three to five-room bungalow, $5000 down, and $50 a month, including int. Location, Hollenbeck, Lincoln Heights, Laguna Heights 2029 E. 2ND ST. Phone ANg. 0694.

HOUSE and lot between Washington and Slauson, Main and Vermont. State full particulars. Must be bargain. Owners only. Address X, box 180, TIMES OFFICE.

HELP us locate our people by steps up your listings of bungalows of 5 to 7 rms.
LOUISE BELLE DAVIS ORGANIZATION
1261 Hollywood Blvd. Holly. 9078.

WANTED—Owner, 5 or 6-room bungalow between Jefferson and 39th st., near Normandie, $1500 cash. R. L. LOGGINS, 1909 W. 37TH ST.

WANT house, preferably furnished, to sell the quickest and most profitable way—at auction. Phone MR. BRENNAN, GA. 2585 for Artcraft.

WANTED—Bungalow, N.W. $1000 cash, $40 per month or more. HUBBARD, 301 Citizens Bk. Bldg. TU. 2805.

HAVE late Cadillac sedan to trade on residence or good lot in Wilshire district. Will assume. 767319.

WANTED—Small equity close-in view home. Want home in West or Northwest. DUn. 6096.

CASH to private owner for house, also good automobile. M. LINDNER, General Delivery, L. A.

Lots

WANTED—Listing good lots in northwest, Wilshire and downtown districts, at prices to sell.
THE BLACKSHEAR CO.,
Turner 6134. 403 Bank of Italy Bldg.

IF you don't want to hold your lot see me. We handle lots on LOT EQUITY CO. 601 Consolidated Bldg., 6th and Hill sts.

WANTED—
Real Estate
Lots

WANTED—A LOT
Single residence lot in WILSHIRE-FAIRFAX TRACT OR HANCOCK PARK. Must be a good buy. 569-474.

WE will buy for cash any desirable building lot, must be a snap.
COMMONWEALTH HOME BUILDERS,
212 Bartlett Bldg.

EXCHANGE, for confectionery, store and fixtures. REacon 7075.

WANTED—Lot, So. Melrose or Croft. Alfred, Orlando, Kings Road. HE. 6764.

Acreage.

IF YOU have close-in acreage let me see you before you sacrifice it. Address D, box 396, TIMES BRANCH.

Business Property

HAVE client with cash to invest in business property, north of Washington and west of Figueroa.
Phone DRexel 9682.
ERNEST A. BECKER, 709 S. Vermont.

Income Property

HAVE CLEAR PROPERTY.
VALUE $120,000.
WILL ASSUME $100,000 ON
FIRST CLASS INCOME PROPERTY.
APARTMENT, STORER, ETC.
CALL G. V. SIMPSON,
W. M. GARLAND & CO.
1200 W. M. GARLAND BLDG.
Fiber 3440.

REAL ESTATE—
For Exchange
Miscellaneous

NO COUNTRY PROPERTY.
But if you have a pretty lot or bungalow worth while, we will take it in trade for a modern 6-room home on some property paying $4000 per year. Price only $35,000.
GOODWIN & GLEANER,
Hibernian Bldg. 807 N. Western ave.

7-RM. modern home, service station corner, 4 lots on Main st. good town Foothill District, equity $6000. Trade for—what have you?
See Mr. Woodstaff or Mr. Ramsey
THE T. J. LAWRENCE COMPANY,
706 West 6th st. TR. 0876.

FOOTHILL FROSTLESS GROVE, $82,500—
12 acres, navels and 4 acres lemons, 12 years old, trees in excellent condition with ample water. Mtge. $10,000, 3 years, 7% interest, local exchange. See MR. BROWN, 236 Bradbury Bldg.

2-STORY, 6-room frame, real Brenkman Del. str. Fine lawn and shrubs. Unrestr. int $6,250. Close to cars and schools. Price $10,500. Owner will consider small house or good lot for part trade. BEAUTIFUL corner, 5 or 6-room bungalow, 1065 N. Western ave. Holl. 5080.

$1500 CASH and clear ranch, 160 acres very best land in State of New Mexico, close to good town, valued at $5000, for 7-room bungalow, west side, between Washington and Wilshire Blvd. Address D, box 260, TIMES BRANCH.

150 ACRES 30 land, Kern Co., adjoins wall now drilling. Also 25 a. fresno Co., 5 a. Cal. All clear. Want small well inc. 5 or 10-rm. res. Owner, CLINE, 1926 Great Republic Life Bldg. F. A. 4.

WILL EXCHANGE—$3000 equity in $9500 new six-rm. stucco located in Pasadena, close to Raymond Hotel for lot, trust deed or late model car. Owner, F. A. HAUN, 3662 Lowell ave., Pasadena.

EAST HOLLYWOOD BARGAIN.
Two double bungalows on corner lot. Income $1,200 yr. $6,000, cash or quited $4000. Will take T.D. or lot up to $4000. P. E. HAGEN, 623 Hollywood Security Bldg. GR. 6222.

FOR EXCHANGE—160 A. improved ill. farm. Clear $24,000. Want residence or clear lots in Los Angeles. Will assume. Consider stock merchandise any kind. Owner, McDONALD, 1138 E. Mountain st., Pasadena.

14 A. in city of Corona, clear, Ripe for subdivision or poultry ranch. City water and lights in tract. Will accept part. Will assume. Owner, McDONALD, 1138 E. Moline st., DR. 5486.

WANTED—Houses, lots, income, business or country property for lease and furnishings, also stock of mdse. houses or any property to exchange. F. W. SCHULTZ, 321 W. 3rd. VA. 5313.

B. F. PETERS COMPANY
EXCHANGE department can assist you in your problems.
818 HOLLINGSWORTH BLDG.
212 Bartlett Bldg.

DOUBLE—WANT LOT
4-room stucco double, close to car and stores, always rented. Price $10,000. Take good lot up to $3000. Bernard STEPHENS & CO. 5067 W. Pico. 763388.

FOR EXCHANGE—Clear country for city. Also city for country. Eastern, Eastern Oregon all over the United States, U. S. EXCHANGE,
HE. 9469. 6058 Hollywood Blvd.

OWNER ATTENTION.
I MATCH ANY TRADE.
CASH OR TERMS. BARGAINS
FRED G. PEARCE,
502 DETWILER BLDG. TUcker 3419.

COUNTRY CITY EASTERN
SEE HARRY MACK, MGR.
EXCHANGE DEPARTMENT
HARRY E. RUDDICK, INC.
4/8 E. Hill st. Vandike 1166.

10-ACRE FROSTLESS GROVE
$18,000 and cash—Want city up to $70,000.
FLESHMAN-BARB CO.
4021 W. Pico. 730-938.

FOR EXCHANGE—
I own 640 acres clear land eastern Kansas, well improved. Value $40,000. Want L. A. city lots up to $100,000. Owners only. GRanite 2088. Monday.

WILL take lot as part payment on beautiful new 6-room stucco bungalow, near Wilshire Blvd. Price $7,500. Owner, 1945 N. Wilton pl. No agents.

BEAUTIFUL corner, 10-rm. res., between 7th st. & Wilshire blvd., near Lafayette Park. No limit to future value. What have you? Address Box 223, HOLLYWOOD STATION, Los Angeles, Cal.

24 A. barley, frostless citrus soil, paved blvd. Water stocked. Nr. Bloomington. Owner has other interests property. Fullerton or Pomona. No agents. Owner, 1329 E. NEW HAMPSHIRE.

DUPLEX TRADE
10-rm. duplex and garage on lot 40x130, on Santa Barbara or Figueroa. My equity is $6000 and have some cash for clear lot or Hollywood 4-flat building.
Atlantic 8802.

NEW 24 single apt. bldg. Income $1200 month. Furnished. Wilshire District. Price $90,000. Mtg. $40,000. Submit. A. B. JONES, 436 Security Bldg. TUcker 0040.

WILL TRADE EQUITIES of $6000 in 2 L. Long Beach bungalows. Will consider anything reasonable. Phone evenings, GRanite 6855.

10 ACRES orange, Fontana, San Bdno. Co. 13 yrs. old. $13,000. Mtge. $5000. Want property will assume. Owner, L. B. DAVISON, 2601 W. Pico st. BE. 20444.

EXCHANGES, RANCHES, CITY, EASTERN, QUICK ACTION, LARGE AND SMALL.
FRANK P. LAMB
721 GRANT BLDG. MI. 2054.

WANT 10-room duplex, inside good location in exchange for 5-room modern bungalow on New Hampshire, no. of Franklin. Phone owner, HOllywood 4685.

5 ACRE orange grove, no frost, no sundays at Rialto, for house in L. A. 626 E. KINGSLEY. 292204.

GREAT SACRIFICE—Pure, Bldg. court, will trade for lot or bungalow. Box 736, 2001 E. MARATHON st.

REAL ESTATE—
For Exchange
Miscellaneous

$600 PER month income can be increased to $2000 per mo. Large lot, 350x390, on intersection of two main blvds., 15 minutes to Hollywood, partly improved with store and 6-room home. Also 20-auto camp bungalows, room for 30 more, leasing $50 flat on blvd available business or lease. This property will double in next 3 years. Price $45000, mortgage $27,000. Will exchange for improved ranch not over 100 miles from Los Angeles. Phone C. R. HOFF, GR. 7876. If you write submit full particulars. 5263 HOLLYWOOD BLVD.

PROPERTY OWNERS' ATTENTION!
A 1000-TO-1 CHANCE TO EXCHANGE YOUR PROPERTY IF YOU LIST WITH US. WE MAIL 1000 CIRCULARS MONTHLY TO BROKERS AND CLIENTS ALL OVER THE U. S. LIST CLOSES 10TH OF EACH MONTH.
PHILLIPS & REAM,
885 W. WESTERN AVE.
HOllv. 6783 or Holly. 4140.

FOR EXCHANGE
LARGE AND SMALL FARMS, INCOME PROPERTY, MAIN STREET STORES.
L. W. CLARK & COMPANY,
901 LOEW'S STATE BUILDING.
Vandike 2340. Metropolitan 3326.

WANTED INDUSTRIAL ACREAGE
OR LEASED INCOME
OFFER close to $22,000 and cash. Also want FLAT, OFFER $16,000 home, Tufts, 311 E. W. Hellman Bldg. VA. 9402

INVESTIGATE IN VERMONT
ATTRACTIVE 4-FAMILY FLAT, 5 RMS. EACH, STUCCO, TAKE IN TRADE GOOD RES. OR RES. LOT AND SOME CASH. OWNERS ONLY. YE. 2528

NOW would you like to have 21% on investment of $17,500, paid to the bank every month? Will accept property up to $10,000. 4592 SUNSET BLVD. 595180

NEW double bungalow on main st. of Indio, Calif. $8500, clear, for land near L. A. VA. 2786.

2 A. imp., Pasadena, for L. A. or Long Beach imp., ins. or lease and furniture or what have you?
Owner, 1 Raymond Hotel.

IF you have real estate for exchange ANYWHERE, MRS. LOU E. JOHNSTON, 727 Byrson Bldg. Write or phone Fi. 0010.

BEAUTIFUL 5-rm. home, high class dist., also duplex, bung., etc., for lots. Req. 24 sedan for equity in lots. DR. 1633.

NEW home in Hancock Park, Ingleside Dist. $150. Trade $3000 equity on Holly. TR. 5867.

UNRESTRICTED corner lot, value $5000, as 1st payment on double for 7-room house northwest. BOX 227, STA. C.

WILL exchange 24 clear lots in Detroit for clear lots in Los Angeles. Address POWERS, 1090 W. Adams. FM. 3567.

BOULEVARD bus. lots, Alvadia equities for clear lots in Hollywood. Owner, 6726 Alvadia.

WE TRADE THE EARTH. J. M. FRENCH CO., 404 Hillstreet Bldg. Vandike 2261.

$2500 EQUITY 5-rm. stucco house, small lot, 1 bedroom. 3071 Oakwood, DU. 6946.

4 BM. bungalow, Long Beach, for lot or double bungalow. 2141 W. 107TH ST.

2-STORY brick store & apts., Burbank, $23,000 for L. A. imp. OWNER, 356342.

Houses

2017 SOUTH HOBART BLVD.

2-story frame, 10-room house, 5 bedrooms, 2 baths. Will trade for 6 or 7-room bungalow in Holly. Lot 50-foot frontage.
Representative will be on premises Sunday afternoon.
See Mr. S. Kaercher, with
MERRICK & RUDDICK, INC.
Exclusive Agents.
403 S. Hill. Vandike 1166.

FULLER AVE., HOLLYWOOD

5 bedrooms, 4 baths, well built, good as new, large lot, beautiful view, will consider clear lot or smaller home in L. A. or Holly. A good buy. Owner, Phone FL. GR. 9264 or GR. 6677.

AGENTS NOTICE
Exchange $50,000 bullion house, 1523 Kings Road, for clear lots. Offers, city lot cant or improved up to $20,000, part pay. Kings Road is $400 west on Sunset from Vermont. HE. 6914.

GOOD 10-room house on Edgemont, No. Sunset blvd., furnished. Price $16,000, or will trade for clear lots, or will consider part trade. Owner, 1138 E. Mountain st., Pasadena.

HAVE 5-rm. modern bungalow for clear Middle West property. Equity $3500. Will trade. 3031 Land Title Bldg. VA. 6200.

5-ROOM modern house, hardwood floors throughout; NEW, never been occupied; rented from car. Sell or trade. 43 range 1310.

EXCHANGE $1400 equity 5-room bungalow, 184 W. BUCKTHORN ST., Inglewood. Per 4-room bungalow in L. A. OWNER.

$7,000 equity, 7-rm. bung., Glendale, Calif. $8500, clear, for land near L. A. VA. 2786.

EXCHANGE $2000 equity in new $16,000 7-rm. bung. for clear lot in L. A. Owner, MRS. MAUD CLEM, 1220 Cedar st., Glendale.

7-ROOM house, pat. 50x150, ny equity $1600. Will trade for automobile. Drive after 6. 1065 E. 41ST ST.

5-RM. bungalow near Western, good terms. Might assume on double or flat building. Courtesy to agent. Owner, 597706.

Lots

BUSINESS CORNER LOT,
Size 132x100.
To exchange for 4-family flat. Mr. Ryan,
FORD REALTY CO.,
526 S. Western ave. Fi. 3097.

WILL exchange clear lots and assume your obligation; want 7-room bungalow, west side. WINCHEL & HEARN, 511 Consolidated Exchange Bldg. TUcker 4080.

LOT—Corner, fine residence corner in Glendale. Beautiful foothill view lot. Take auto or diamonds. OWNER, 1116 S. Kingsley Drive.

BUS. lot, 46x154, on San Fernando, heart of Burbank, equity $10,000. Exchg. for income. Owner, 1932.

LEAVING city, want first mtg. notes or deeds with seconds for clear unincumbered city real estate. $15,000. VA. 6277.

Business Property

NORTH Broadway corner, 3 new stores, 4 rooms each, 2 flats, 4 rooms each. Price $50,000. Will accept home to $15,000 in exchange. Proposition no. 1 to exchange. Phone owner, HOllywood 1177.

FOR EXCHANGE—Four-flat corner near Sunset and Detroit; $22,500. Want bungalow and cash; or cash for equity. $15,000. OWNER, GR. 3097 Monday.

REAL ESTATE—
For Exchange
Income Property

NEW 12-UNIT STUCCO COURT, CLOSE IN NEAR W. WASHINGTON ST. LEASED $480 MO. PRICE $45,000. WILL TAKE CITY PROPERTY TO $25,000. Bal. MORTGAGE. PH. EMpire 8272.

OKLAHOMA CITY, income property, clear, for Los Angeles. Ph. GR. 6573.

Country Property

TWENTY ACRES ORANGES AND LEMONS, 9 YEARS OLD. NEAR PORTERVILLE. TREES IN GOOD CONDITION. PRICE $30,000. CLEAR OF ENCUMBRANCE. WILL TRADE FOR LOS ANGELES CITY PROPERTY & ASSUME.
E. K. PAGE
Phone 598, 101 Main st. Porterville.

40-ACRE RANCH

On State highway, has 10 acres alfalfa, cotton on adjoining lands made big money last season. Will consider Los Angeles property.
G. SMITH, 734 Title Ins. Bldg.

SMALL ranch, ample water rights, house 8 rooms, furnished, garage, variety fruit trees and grapes, near railroad; Beatty, Nevada. Fine dry climate. Also attractive 6-room house in town, sun parlor, water, corner lots. Will exchange for small ranch, San Fernando Valley preferred. Address G, box 577, TIMES BRANCH.

40 ACRES COTTON AND ALFALFA.

Located in a real San Joaquin Valley farming district. Want Los Angeles improved.
W. KNOX, 736 Title Insurance Bldg.

FOR EXCHANGE—$48,000.
80 ACRES IN ALFALFA.
100 ACRES IN COTTON
160 ACRES IN MILO MAIZE
VERY CHOICE LAND. MAKE OFFER.
C. F. INGRAM, 735 CONSOLIDATED BLDG. Main 2762.

120-Acre fruit, fruit land, ¼ oil rights reserved, adjoining famous Schutte fruit ranch, $8000. Exchange and assume $. PRATT & CO., Pershing Square Bldg., TU. 9716.

FOR EXCHANGE—20 acres, 12-year old apples, strictly fine class, courtesy to agents. For information see owner, LLOYD H. MICHAEL, 217 E. 3rd st., La Verne, Cal.

2½-ACRE chicken ranch with 4-room house, near car line. Price $6500. Will exchange house and lot or vacant, what have you? H. A. MILLER, 124 E. West ave. HE. 8896.

9-ACRE orange grove near Rialto, also 9-room walnut ranch in city of Pomona to trade for L. A. or Pasadena income. Owners only. H. A. TUNSTALL, 1407 Mission st., So. Pasadena. FL. 12551.

FOR EXCHANGE—Two forties, unimproved, in Tulare and Kings counties, no alkali. Will trade for city income to $6000, balance cash and terms. P. O. box 849, HANFORD, Calif.

WILL trade for Los Angeles, Redlands 9-rm. house, 10 acres Valencia oranges, beautiful view, near Smiley Heights. Price $11,000. Owner, Redlands, P. O. box 250. TIMES OFFICE.

20% A Valencia & grapefruit grove, W. Riverside, $15,000. EQUITY. Will trade no assuming. Price $50,000. Mtg. 511, 000. Submit. ANDERSON INV. CO., 6330 Lankershim Blvd.

EXCHANGE 20-acre ranch Bitter Root Valley, Mont. Want L. A. vacant or improved. Will assume. Address Owner, box 516, TIMES BRANCH.

EXCHANGE 20 acres fine fruit land, improved, 10 miles Phoenix, Ariz. Want income, improved, acreage or what? OWN-ER, 710 E. Broad Blvd., Glendale, Cal.

160 ACRES OF GOOD FARM LAND. WHAT HAVE YOU FOR EXC? AT 3002.

INCOME ranches for trade or exchange. THOMAS, 804 Sun Bldg. TR. 8791.

TO LOAN—
Money
Real Estate Improvements

MONEY TO LOAN
AT
7% — 8%
FOR
BUILDING LOANS AND IMPROVED PROPERTY
LOANS,
IN ANY AMOUNT
CONSERVATIVE 8% FIRST MORTGAGES, $2000 UP OFFERED FOR SALE
MORTGAGES AND TRUST DEEDS BOUGHT AND SOLD
MR. WHITE
MORTGAGE SALES COMPANY,
1310 PERSHING SQUARE BLDG.
TRinity 0211

CLIENT HAS $75,000
JUST PAID IN.
PREFERS TO LOAN IN SUMS
$10,000 TO $15,000.
AT 8 PER CENT, ON IMPROVED RESIDENCE OR FLAT PROPERTY.
PHONE DR. 7829.
FRANK C. CURRY,
3349 WILSHIRE BLVD.
OPPOSITE AMBASSADOR HOTEL

PLENTY OF MONEY
FOR LOANS ON CITY PROPERTY
BUILDING & COMPLETED LOANS.
OUR OWN MONEY.
PROMPT ACTION.
NO DELAY.
WESTERN MORTGAGE CORPORATION
515-16 VAN NUYS BLDG.

MONEY TO LOAN.
6%, 7% — 8%
In sums of $2000 to $100,000 on Los Angeles business, Income and Residence Property. Mortgage and Trust Deeds Bought and Sold. Buildings Financed.
Mortgage Loan Department.
METCALF TRUST COMPANY,
211 Pacific Finance Bldg. TR. 6711.

CONSTRUCTION LOANS,
ANY AMOUNT. 6½%, 7%, 8%.
INCOME OR RESIDENTIAL
MORTGAGES AND TRUST DEEDS BOUGHT AND SOLD.
MR. THEOBALD,
METROPOLITAN SECURITIES CO.
1018 Wright & Callender Bldg. TU. 8418.

TO LOAN—
Money
Real Estate Improvements

MONEY
IN
ANY
AMOUNT
$100 TO $500
1 PER CENT A YEAR
NO APPRAISAL FEES; 30 TO 90 DAYS
Being in your papers & get money today.
SOUTHLAND MORTGAGE CO.
343 S. Hill. TUcker 3039.

OUR OWN FUNDS
LOANED
on L. A. Property.
Also
MORTGAGES TRUST DEEDS
Purchased
TORRANCE FINANCE CO.
1008 Pershing Square Bldg. TU. 9711.

100% FINANCING.
WE WILL DESIGN, BUILD AND COMPLETELY FINANCE a home on your clear lot for only monthly payments. Thirty-three houses which we have recently completed in the Wilshire and Beverly Hills district are our best recommendation.
COMMERCIAL CONSTRUCTION COMPANY
1141 Pacific Mutual Bldg.
Los Angeles. Broadway 4060.

PLENTY OF MONEY
BUILDING LOANS
MORTGAGES
TRUST DEEDS
QUICK ACTION
PROGRESSIVE FINANCE CORP.
700 Title Insurance Bldg.
Trinity 8294.

MORTGAGE LOANS
PROMPTLY SECURED ON IMPROVED RESIDENTIAL AND BUSINESS PROPERTY. LOW RATES. ATTRACTIVE TERMS.
LOAN DEPARTMENT.
W. ROSS CAMPBELL COMPANY
712-14 S. SPRING ST. VA. 1177.

TRUST DEEDS PURCHASED
FIRST MORTGAGE MONEY.
Improved City Property
TO LOAN FUNDS
$2000 To $25,000.
THE WILLIAM WILSON COMPANY
Over 35 Years of Service.
818 Pershing Square Bldg. VA. 2031.

FIRST MORTGAGE LOANS
Negotiated in Wilshire, Hollywood and Beverly districts. Prompt service. 10% Commission.
Good Trust Deeds Purchased.
FISCHER MORTGAGE CO., TUck. 6030.

MONEY
We buy 1st and 2nd mtges. and trust deeds. Also 7% gilt-edge CITIZEN'S BOND & MTGE. CO. 2nd Union Bank Bldg.
Sec. and Hill. TRinity 1825

5% MONEY—6%—
5-yr. straight loans, 1st and 2nd. Midwest farms. Calif. ranches. Commercial bldgs. Apartments. Motels. No loan, Appraisal or escrow charges. MR. NEAL, 512 Spreckles Bldg., L. A.

WE HAVE MONEY TO LOAN, 6% & 7%
on 5 yrs. improved property. MR. GAY, HOLLYWOOD REALTY INVESTMENT CO., 503-6-7 Hollywood Security Bldg. Mr. Alsbert. HE. 6878.

$7000 TO $10,000, 7%, FOR FIRST MORTGAGES ON CITY IMPROVED. MR. PRATT, 912 STORY BLDG. TRinity 1901.

$5000 to $20,000 at 7%, also $2000 to $30,000, easy monthly payment plan, to loan on West Los Angeles, either north or south side. Edmund more, with CLENDENON BROS., 601 Central Bldg., TUcker 8054.

WE make and buy 1st mtges. and T. D.'s. Get our figures before closing.
WESTERN AVE. REALTY CO., INC.,
3468 W. 81th st. Dunkirk 4015.

WE FINANCE UNCOMPLETED BLDGS.—
100%, also buy mtgs. and trust deeds, first and second liens made. Our own funds. KNAPP-SHELDEN CO., 527-28 Bank Italy Bldg. VA. 4097, VA. 2562.

$287,000, 7%, MONEY available for conservative first loans, 3 to 5 years; commission 2%.
PACIFIC LOAN MORTGAGE CORP.
505 Union Bank Bldg. VA. 2692.

GOOD RATES ON GOOD RISKS.
3½, 6, 7 AND 8 PER CENT.
Building loans, first mortgages, amortizing loans, second trust deeds. Phone TUcker 6871. KARL MERRIS.

4357 S. HOOVER.
ALL KINDS OF LOANS.
TRUST DEEDS BOUGHT & SOLD.
EDWIN J. MOORE CO.
PHONE VE. 9632. OPEN EVE.

MONEY TO LOAN AT 6% on improved real estate. Local representative for PROVIDENT MUTUAL LIFE INS. CO. THE JOHN M. C. MARBLE COMPANY, 216 Stock Exchange Bldg., MI. 1538.

BRING IN YOUR PLANS—
Secure loans immediately
and commence building at once.
No delay.
KITTS, 1120 Story Bldg.

$4500 to $45000, 7%, FOR GOOD FIRST MORTGAGE. PHONE TRinity 1901.

WE BUY trust deeds and mortgages ready cash and immediate action. We also finance. STANDARD REALTY CO., 2321 W. 8th st. AT. 4503.

$2000, $25,000 for imp. city prop. Money for seconds. Will buy T.D.'s. VA. 9258. F. H. EVARTS, 606 Van Nuys Bldg.

6 & 7% BLDG. and refinancing loans; any amount, L. A. city property, 402 H. W. Hellman Bldg., BR. 2091. MR. RIEFF.

$1000 TO $50,000 at 7 & 8% on conservative 1st mtgs. FARNSWORTH BROS., 1017 Van Nuys Bldg. TUcker 1209.

PLENTY money, Mtg. T. D.'s bldg loans, Install plan. A. V. CURTIS, 813 S. Hill Suite 708. TUcker 6374.

$200 TO $20,000 AT 7 & 8%.
SENTOF REALTY CO.,
915 NATL. CITY BK. BLDG. VA. 3041.

TO LOAN—
Money
Real Estate Improvements

MONEY TO LOAN
ON
OUR OWN FUNDS.
IN AMOUNTS OF $1000 TO $500,000.
BUILDING LOANS A SPECIALTY.
IMMEDIATE ACTION.
WE ALSO WANT
GOOD FIRST MORTGAGES
ON IMPROVED LOS ANGELES PROP.
AMERICAN MORTGAGE COMPANY.
PAID UP CAPITAL $1,000,000.
Frank N. Fish, President.
1047-1049 S. HILL ST.
TRinity 0181.

6% EASTERN MONEY—
Life insurance money is available for loans on improved real estate in Los Angeles, Beverly Hills, Santa Monica, Long Beach, Huntington Park, Alhambra, So. Pasadena, Pasadena and Glendale.
LOAN 6% FOR 5 YEARS.
Borrower can pay $100 or more, at any interest, paying date without penalty. ALSO MONTHLY INSTALLMENT LOAN for the owner who wishes to reduce his principle every month. Interest charged on the balance only each month.
THOMAS MORTGAGE CO.,
282 Van Nuys Bldg., 7th & Spring.
MEtro. 1110.
Financial Correspondents
Prudential Insurance Co. of America.

MONEY TO LOAN—
WE MAKE CONSTRUCTION LOANS.
LOS ANGELES CITY
CONWAY & GLEANER,
807 N. Western. HEmpstead 1568.

WE LOAN OUR OWN MONEY
ON IMPROVED PROPERTY
BUILDING LOANS PREFERRED
REASONABLE RATES.
WE ALSO BUY MORTGAGES
PREMIER MTGE. & SECURITIES CO.
1273 Citizens Nat. Bank Bldg.
Fitzroy 8316. 453 Broadway 1725.

FIRST MTGE. LOANS
TRUST DEED LOANS
Money to loan on your appraisal. Strong your deed. Contract, certificate of title. 501 Laughlin Bldg. Trinity 1501.

UNLIMITED money to loan on mortgages and trust deeds, lowest rates, quick service. Authorized capital $750,000. MARY'S REALTY CO., INC., 6002 Hollywood Blvd. HE. 5280.

MONEY to loan on improved property. Amounts of $2000 to $30,000 monthly. Payment plan. Immediate action.
JACK RILEY.
1061 Marsh-Strong Bldg. TUcker 0034.

MONEY to loan on any good house or lot-collateral.
MRS. HARRY MICHAEL, with
CLENDENON BROS.
TR. 7281. 601 Central Bldg. BE. 5481.

QUICK MONEY.
Money waiting to purchase mortgages & trust deeds, buy contracts. Tell us your needs. REALTY MORTGAGE CO. 2/8 W. 6th st. CHAS. I. BAUTER. TR. 5701.

7% — 7½ — 7¾ — 8%
MONEY, MONEY, MONEY.
Sale and Application Direct—Save.
RALPH D. YOUNG CO. TR. 3318.
611 Pacific Finance Bldg.

FIRST mortgage loans at 5½ to 8%. Building loans, trust deeds purchased.
C. H. CRAIG & BAUTER.
TU. 9816. 633 Van Nuys Bldg.

$1500, 7%, for first mortgage.
MR. BEATTY, 912 Story Bldg. TRinity 1901.

WE specialize in construction loans. Also funds now available on improved, at current rates. Long or short terms. HOLLYWOOD BOND & MORTGAGE CORP., 1062 N. Western, Hollywood 4918.

PRIVATE money to loan on Hollywood or Wilshire. Money available for trust deeds or acceptable sec. Quick action. MR. DRUMMOND, Pi. GR. 7952.

BUILDING LOANS—OUR OWN FUNDS
IMPROVED PROPERTY LOANS. Wait side or Hollywood. Trust deeds bought. ASSOCIATED MORTGAGE COMPANY.
TRinity 0564. 613 Bank of Italy Bldg.

BUILDING LOANS, FARM LOANS, $50,000 or more brick or concrete. Imperial or San Joaquin Valley farms, collateral loans on T.D. or mortgages. INSURANCE BONDS. Main 8612.

$750 to $200,000 on city improved. BUILDING LOANS MADE.
Quick action. Low rates.
R. W. Kinser, 705 Nat'l City Bank Bldg. S.E. cor. 5th & Spring sts. Vandike 0463.

CLIP THIS OFF
6, 7, 8%. 1st, 2nd & 3rd. Bldg. loans priv. funds. Wilshire Sec. Co., 202 Western bldg. W. cor. 6th and Western. Fitzroy 3315. Open eves.

PRIVATE funds to loan, $2000 to $5000, 1st or 2nd on city improved property. Will buy or sell immediately. Will buy your Trust Deeds or mortg

MORTGAGES—
Trust Deeds

1ST MORTGAGES

7% Discount. 8% Interest
$7000—6-room dwelling. Rowena st. Lot 52x134. Property value $12,000.
$3000—2-room bungalow 57th st., near Compton ave. Lot 30x125. Property value $6500.
$6000—5-room dwelling, 18th st. near Monica. Calif. Lot 60x150. Property value $11,500.
$1400—4-room home, Legion sts., Lemon, Calif. Lot 66x125. Property value $3500.
This is not our complete list. Come to our office and we will gladly show you.

TRUST DEEDS
25% DISCOUNT 8% INTEREST
Amounts $1000 to $5000, payable monthly. What else can you ask? Perhaps we have it.
TRinity 2711. 610 MERRITT BLDG.

THREE $3500
FIRST MORTGAGES
FOR SALE
DRAWING 7% INTEREST
WILL DISCOUNT 5%.
BACK ON BRAND NEW FIVE OR SIX ROOM BUNGALOW, AND FULL SIZE LOT IN BEST PART OF PASADENA
CALL BAUM & WRIGHT, 397-431 With WRIGHT AND HOGAN, Inc. 1906 N. VERMONT AVE.

WANTED AT ONCE
THIRD DEEDS & MORTGAGES
FROM $1500 UP. OUR OWN
MONEY. PROMPT ATTENTION.
BROKERS SUBMIT YOUR PAPER.
GREATER REPUBLIC MORTGAGE CO. Tucker 7838. 207 UNION BANK BLDG.

WE BUY & SELL
REAL ESTATE MORTGAGES
TRUST DEEDS AND CONTRACTS.
FUNDS FOR BUILDING LOANS.
SECURITY FINANCE CORP.,
714 COMMERCIAL EXCH. BLDG.
8TH & OLIVE.

WE BUY AND SELL
REAL ESTATE MORTGAGES
TRUST DEEDS AND CONTRACTS.
FUNDS FOR BUILDING LOANS.
J. C. BECK CO.
PROMPT SERVICE
RESOURCES OVER $1,000,000
UNION MTG. COMPANY OF CAL. 740 S. BROADWAY.

WILL buy for cash 1st and 2nd Trust Deeds and strips on improved property in this city. Call Mr. Hall, Cal. Mtg. Exch. 8th & Olive. TR. 5500, 520 South Spring St.

WE BUY TRUST DEEDS
FROM REAL ESTATE BROKERS,
Or Your Own Money.
MOORE & WYMAN,
600-10 Stock Exchange Bldg.
Metropolitan 4775. MEtropolitan 4769.

$1800—T.D., 8%, 3 yrs., 20% disc. 4 rooms, value $9800; nr. Linwood. BEAU CHAMP CO., 704 Bank of Italy Bldg.

WE BUY TRUST DEEDS, MTGES. CONTRACTS. ALSO LOANS MADE. MONEY TO LOAN. ARTHUR C. MILLER, 500 STORY BLDG. Tucker 0756.

HAVE $100,000 FIRST MTGES., WILL SELL 12% DISCOUNT. ALL MTGES ABOUT 3 YRS. LOAN MADE. ANDREW M. BOX 288, TIMES OFFICE.

WE BUY AND SELL MORTGAGES AND TRUST DEEDS AND AMOUNTS OPEN EVES. 416 O. T. JOHNSON BLDG., 8TH AND BROADWAY.

10% DISCOUNT, $1700 1st trust deed, 8%, 2 yrs., $3000 2nd trust deed, 8%, 2 yrs. 501 LAUGHLIN BLDG. TRinity 1201.

10% DISCOUNT, $2000, 1st mtg., 8%, 3 yrs., back by 6-room frame house, value $5000. 501 LAUGHLIN BLDG. TRinity 1201.

$40,000 private funds, available for the purchase of trust deeds and mortgages in any amounts. GEO. H. WEIR, 1015 Crocker Bldg.

WANT—$4000 T. D. West side, exchange for my equity in 2 modern lots on 100-ft. boulevard. Dunkirk 2000.

WANTED—Mortgages and Trust Deeds. THE WILLIAM WILSON COMPANY, 318 Pacific Southwest Bldg. TU. 2121.

5% DISC., no. payment, trust deeds incl. 8% on new bungalows, various amounts. $1800 up. 1000 SO. FIGUEROA.

WE BUY mortgages, trust deeds and contracts, private funds, money same day. JOHNSON, 438 Wilson Bldg. L. 6711.

WE BUY trust deeds $2700, $1500, $1000 each, due southwest. 5% mum. MR. DEER.

$500, 8%, 1st mtg. on 100 A. lemon ranch, 4 yrs. 2½ yrs. will discount. 6126 Franklin st. HO. 8118. HE. 7150.

PLENTY CASH READY TO BUY TRUST DEEDS OR MORTGAGES AT DISCOUNT. PH. MR. HILDESHEIM, EM. 4272.

WANTED—Mtges. trust deeds & contracts by private party, for cash. Action same day. 1015 Crocker Bldg. TU. 1015.

WANTED—Mtg. & T. D. for me before selling, cash same day. KLEINPETER, 1015 Crocker Bldg. TU. 1015.

WILL BUY several $1000 first mort. notes at discount; quick action. TRAUB, 1211 Union Bldg. TU. 1211.

WANTED—Trust deeds, $5000 to $20,000. McALLISTER, Gladstone 3462.

$500 FOR good $1000 2nd mtg. on 5-room Hollywood bungalow. Owner, HO. 0816

WANTED—Mtgs. & trust deeds, quick action. 1007 S. VERMONT. VE. 7793.

WE BUY mtgs. trust deeds, contracts. 518 J. H. WILCOX AVE. GR. 6146.

PRIVATE money for trust deeds. 214 BROADWAY ARCADE BLDG. VA. 5417.

$100,000 ON first mtgs. T.D.s. bldg. loans. MAY EDDY. 8th & Hoby. TU. 8th & Hoby.

CASH FOR 2ND TRUST DEEDS STACY, 328 INSURANCE EXCH. BLDG. TU. 2115

$2000 TO LOAN on good 1st mtge. Must place this week. HOLLY, 6814 Hollywood Blvd.

MORTGAGES, Trust Deeds, We buy and sell. 508 LAUGHLIN BLDG. Trinity 1201.

STOCKS AND BONDS—
Miscellaneous

1 WILL pay 20 cents a share for 2000 shares or any part thereof of "Good Pine" stock on a 30-day option and pay $10 down on the thousand; cash for the option. Address G. box 404, TIMES BRANCH.

HAVE you securities that are not paying? Exchange them for real dividend payers. W. H. KIRK, 100 S. Olive.

MINES AND MINING—
Miscellaneous

FOR LEASE—Lead-silver mines, rich; accessible. Mrs. Boyle, Inc. 1151 Va. 5846.

HOTELS, ROOM'G HOUSES
For Sale, Ex., Lease, Wanted

For Sale
$6500 CASH.
$8-rm. brick hotel, Salt Lake City, 25% baths, beautiful furn., rent $8 per room, gross about $8000 per year, $1500 4 buy at $26,000. 358 METROPOLITAN STRATTER BLDG.

OWNER ILL—DOCTOR ORDERS ME to sell furn. and lease, Wilshire cor. nicely furnished, 11-rm. house, 3 large outside bedrooms, gar. No vacancies. Full of fine people. Wonderful home and income. Price reas. Call 9 to 5, HE. 6180.

HOTEL, lease and furn. 12 rooms, 1 apt., new buildings, beautiful furniture, Hot and cold water every room, 2 baths, hardwood floors. Situated in good thriving city, main line. Address N. box 106, TIMES OFFICE.

85-ROOM downtown brick hotel, ground floor, 4,400 sq. ft. store empty now. Will lease at less than $7 per room. Net $600 per month. Only $17,000 to handle. 27th yr. BEASLEY, 263 I. W. Hellman Bldg.

19 RMS. garage, $3000, 5-yr. lse. new furn., $2.0 income, rent $150, equity cost $2500; cut to $1500 cash or trade for income. 1015 Crocker Bldg. TU. 1015. FRANKLIN, Holst & MERRITT.

26 ROOMS, fine furniture, walking distance, cleaned daily, rent $100, price $1800, only $1000 down. Real snap, cheap rent. Call 208 Delta Bldg., 426 Spring.

FURNITURE and lease 12-room rooming-house, rent $100 mo. Service $500. MARLOW. 500 Story Bldg., Main 1120.

20 RMS. 2 baths, industrial district, $2000, one-half cash, 10-yr. lease. Rent $130. Inquire 2405 E. 59TH ST.

HAVE 30-rm. rooming house near Central ave. Bargain for colored person, only $2500 cash. 1015 Crocker Bldg. TU. 1015.

PARTY with $5000 cash to join me in the best hotel proposition in the city. Address G. box 839, TIMES BRANCH.

OWNER will give 3-year lease 45-rm. hotel, store at 4th st., 4 gas ranges. Price $2400. Sterling 2466.

WESTLAKE DISTRICT, 10 ROOMS, completely furn. 6 bedrooms, gar., attractive home & income, lease, reas. 2778 W. 8th.

8-RM. income flat, walking dist. Good furniture, price reasonable. Must sell today. 2146 INS. EX. BLDG. 9TH & OLIVE.

EQUITY in dbl. bung., Hollywood, for furniture and lease of house. Address G. box 404, TIMES BRANCH.

HAVE you securities that are not paying? Exchange them for real dividend payers. W. H. KIRK, 100 S. Olive.

HOTELS, ROOM'G HOUSES
For Sale, Ex., Lease, Wanted

For Sale
$6500 CASH.
$8-rm. brick hotel, Salt Lake City, 25% baths, beautiful furn., rent $8 per room, gross about $8000 per year, $1500 4 buy at $26,000. 358 METROPOLITAN STRATTER BLDG.

OWNER ILL—DOCTOR ORDERS ME to sell furn. and lease, Wilshire cor. nicely furnished, 11-rm. house, 3 large outside bedrooms, gar. No vacancies. Full of fine people. Wonderful home and income. Price reas. Call 9 to 5, HE. 6180.

HOTEL, lease and furn. 12 rooms, 1 apt., new buildings, beautiful furniture, Hot and cold water every room, 2 baths, hardwood floors. Situated in good thriving city, main line. Address N. box 106, TIMES OFFICE.

85-ROOM downtown brick hotel, ground floor, 4,400 sq. ft. store empty now. Will lease at less than $7 per room. Net $600 per month. Only $17,000 to handle. 27th yr. BEASLEY, 263 I. W. Hellman Bldg.

19 RMS. garage, $3000, 5-yr. lse. new furn., $2.0 income, rent $150, equity cost $2500; cut to $1500 cash or trade for income. 1015 Crocker Bldg. TU. 1015. FRANKLIN, Holst & MERRITT.

26 ROOMS, fine furniture, walking distance, cleaned daily, rent $100, price $1800, only $1000 down. Real snap, cheap rent. Call 208 Delta Bldg., 426 Spring.

FURNITURE and lease 12-room rooming-house, rent $100 mo. Service $500. MARLOW. 500 Story Bldg., Main 1120.

20 RMS. 2 baths, industrial district, $2000, one-half cash, 10-yr. lease. Rent $130. Inquire 2405 E. 59TH ST.

HAVE 30-rm. rooming house near Central ave. Bargain for colored person, only $2500 cash. 1015 Crocker Bldg. TU. 1015.

PARTY with $5000 cash to join me in the best hotel proposition in the city. Address G. box 839, TIMES BRANCH.

OWNER will give 3-year lease 45-rm. hotel, store at 4th st., 4 gas ranges. Price $2400. Sterling 2466.

WESTLAKE DISTRICT, 10 ROOMS, completely furn. 6 bedrooms, gar., attractive home & income, lease, reas. 2778 W. 8th.

8-RM. income flat, walking dist. Good furniture, price reasonable. Must sell today. 2146 INS. EX. BLDG. 9TH & OLIVE.

EQUITY in dbl. bung., Hollywood, for furniture and lease of house. Address G. box 404, TIMES BRANCH.

HAVE you securities that are not paying? Exchange them for real dividend payers. W. H. KIRK, 100 S. Olive.

MINES AND MINING—
Miscellaneous

FOR LEASE—Lead-silver mines, rich; accessible. Mrs. Boyle, Inc. 1151 Va. 5846.

HOTELS, ROOM'G HOUSES
For Sale, Ex., Lease, Wanted

For Sale
FOR SALE BY OWNER
Sickness compels me to sell 59-room modern hotel, downtown location. Large lobby, pool room and ball room. $7000 cash will handle. Netting $800 year round. Long lease at cheap rent. Main 8329.

DANDY furn. of 7-room sunny flat. All $350. $400. 1181½ W. 14TH ST. AT. 8694

FURN. of 11 rms., all rented, $140 inc. own apt. Lease, exc. $500. 761 TOWNE ave.

For Exchange
20 ROOMS, GARAGE, $3000, 5-year lease, new fur., $800, cost $2400, cut to $1300 cash or trade for larger place, bargain. See to believe. $319 FRANKLIN, Hollywood. R. MERRITT.

12-ROOM new, modern hotel for sale, Bargain, or exchange for bungalow. Long lease, low rent, best location. DE. 8139.

For Lease.
WILL build for you now. Modern, comfortable family home, 7 rooms at $118. Western, near W. 6th, and 3 small ones by lease of Wollwood. Locations are very best. Builder-tutt returns are certain. Your ideas considered in plans. Owner, HO. 0771. I will call MR. HARRY.

12-RM. FURNISHED HOUSE FOR LEASE. 4800 S. FIGUEROA. AX. 6820.

BUNGALOW COURTS—
For Sale, Ex., Lease, Wanted

OWNER leaving, must be sold at once, 7-unit stucco bungalow court with 6 garages on large lot 100x135, on good improved street, completed a little over a year ago at a cost of $20,000. All units occupied. Located in Montebello, block off Whittier Blvd. Price $20,000. $4000 cash. Balance mortgage. Eight miles from 7th and Broadway.
MONTEBELLO REALTY CO.
Phone 270.
1415 Whittier Blvd.
Montebello.

LEASE and five mahogany upholstered furn. of 22-unit bung. court; $12,500. Worth some cash and notes; trust deed for doubtful balance before 10 a. m. EM. 5422. OWNER, 2121 5TH AVE.

FURNISHINGS AND NINE-YEAR LEASE, 16-UNIT COURT, 1227 West 23rd st. Price $15,000. See MITCHELL, 508 Lane Mtg. Bldg. Tucker 2364.

SACRIFICE furn. and lease, 16-unit rock court, vacancies. Owner going E. for health. Must sell; cheap; leasing town. VA. 2627.

APARTMENT HOUSES—
For Sale, Ex., Lease, Wanted

For Sale.
FOR SALE OR LEASE.
APARTMENT-HOUSE.
FINEST LOCATION ON SANTA MONICA BAY. LARGE OCEAN FRONT CORNER.
FRED C. SCHADER,
WITH
CARL V. SCHADER,
208 CONSOLIDATED BLDG.
Tucker 4346.

APARTMENT SACRIFICE—
Fine 2-bdrm. apt. and furniture of AMBASSADOR ARMS APTS.
709 SOUTH WESTMORELAND AVE.
Fine 2-bdrm. apt. and beautiful furniture, almost running full, all data and reasonable offering will be given to legitimate buyer by personal interview with owner at above address.

66 ROOMS, always full for less than $7 per room. If you want a big money maker, call us. Located in the best block in the city. Price $27,000. Terms $1000 per month.
BARBE REALTY CORPORATION.
1107 Crt. Rep. Life Bldg. TR. 0121.

ACT QUICK. Account of business calling me out of city will sacrifice almost new 7-unit stucco bungalow court with 6 garages on large lot 100x135, on good improved street, completed a little over a year ago at a cost of $20,000. All units occupied. Located in Montebello, block off Whittier Blvd. Price $20,000. $4000 cash. Balance mortgage. Eight miles from 7th and Broadway.
MONTEBELLO REALTY CO.
Phone 270.
1415 Whittier Blvd.
Montebello.

SACRIFICE SALE
44-rm. apt., FURNISHINGS 10-yr. lease, $900 mo. CLEARING AROUND $4500 MUST SACRIFICE at once. See this before you buy. Granite 0047. No agents.

BARGAIN—28 rooms, beautifully furnished, 3-story brick, established 25 years in good vacancies, will take good income or business in trade. Price reduced for quick sale. 7326 So. Broadway.

$9000 CASH.
63-rm. Westlake dist., rent $8 per rm., Long lease, full and making good money. A genuine bargain at $17,000. 929 METROPOLITAN THEATER BLDG.

APARTMENTS of 38 rooms on Hanover, $2300 cash, no payments on balance of purchase price until August, Nov. Actively managed. Box 862, Times Branch. Chapman Bldg. Tucker 5482.

WANTED—Mig. & T. D. for me before selling, cash same day. KLEINPETER, 1015 Crocker Bldg. TU. 1015.

WILL BUY several $1000 first mort. notes at discount; quick action. TRAUB, 1211 Union Bldg. TU. 1211.

WANTED—Trust deeds, $5000 to $20,000. McALLISTER, Gladstone 3462.

$500 FOR good $1000 2nd mtg. on 5-room Hollywood bungalow. Owner, HO. 0816

WANTED—Mtgs. & trust deeds, quick action. 1007 S. VERMONT. VE. 7793.

WE BUY mtgs. trust deeds, contracts. 518 J. H. WILCOX AVE. GR. 6146.

PRIVATE money for trust deeds. 214 BROADWAY ARCADE BLDG. VA. 5417.

$100,000 ON first mtgs. T.D.s. bldg. loans. MAY EDDY. 8th & Hoby. TU. 8th & Hoby.

CASH FOR 2ND TRUST DEEDS STACY, 328 INSURANCE EXCH. BLDG. TU. 2115

$2000 TO LOAN on good 1st mtge. Must place this week. HOLLY, 6814 Hollywood Blvd.

MORTGAGES, Trust Deeds, We buy and sell. 508 LAUGHLIN BLDG. Trinity 1201.

STOCKS AND BONDS—
Miscellaneous

1 WILL pay 20 cents a share for 2000 shares or any part thereof of "Good Pine" stock on a 30-day option and pay $10 down on the thousand; cash for the option. Address G. box 404, TIMES BRANCH.

HAVE you securities that are not paying? Exchange them for real dividend payers. W. H. KIRK, 100 S. Olive.

MINES AND MINING—
Miscellaneous

FOR LEASE—Lead-silver mines, rich; accessible. Mrs. Boyle, Inc. 1151 Va. 5846.

HOTELS, ROOM'G HOUSES
For Sale, Ex., Lease, Wanted

For Sale
$6500 CASH.
$8-rm. brick hotel, Salt Lake City, 25% baths, beautiful furn., rent $8 per room, gross about $8000 per year, $1500 4 buy at $26,000. 358 METROPOLITAN STRATTER BLDG.

OWNER ILL—DOCTOR ORDERS ME to sell furn. and lease, Wilshire cor. nicely furnished, 11-rm. house, 3 large outside bedrooms, gar. No vacancies. Full of fine people. Wonderful home and income. Price reas. Call 9 to 5, HE. 6180.

HOTEL, lease and furn. 12 rooms, 1 apt., new buildings, beautiful furniture, Hot and cold water every room, 2 baths, hardwood floors. Situated in good thriving city, main line. Address N. box 106, TIMES OFFICE.

85-ROOM downtown brick hotel, ground floor, 4,400 sq. ft. store empty now. Will lease at less than $7 per room. Net $600 per month. Only $17,000 to handle. 27th yr. BEASLEY, 263 I. W. Hellman Bldg.

19 RMS. garage, $3000, 5-yr. lse. new furn., $2.0 income, rent $150, equity cost $2500; cut to $1500 cash or trade for income. 1015 Crocker Bldg. TU. 1015. FRANKLIN, Holst & MERRITT.

26 ROOMS, fine furniture, walking distance, cleaned daily, rent $100, price $1800, only $1000 down. Real snap, cheap rent. Call 208 Delta Bldg., 426 Spring.

FURNITURE and lease 12-room rooming-house, rent $100 mo. Service $500. MARLOW. 500 Story Bldg., Main 1120.

20 RMS. 2 baths, industrial district, $2000, one-half cash, 10-yr. lease. Rent $130. Inquire 2405 E. 59TH ST.

HAVE 30-rm. rooming house near Central ave. Bargain for colored person, only $2500 cash. 1015 Crocker Bldg. TU. 1015.

PARTY with $5000 cash to join me in the best hotel proposition in the city. Address G. box 839, TIMES BRANCH.

OWNER will give 3-year lease 45-rm. hotel, store at 4th st., 4 gas ranges. Price $2400. Sterling 2466.

WESTLAKE DISTRICT, 10 ROOMS, completely furn. 6 bedrooms, gar., attractive home & income, lease, reas. 2778 W. 8th.

8-RM. income flat, walking dist. Good furniture, price reasonable. Must sell today. 2146 INS. EX. BLDG. 9TH & OLIVE.

EQUITY in dbl. bung., Hollywood, for furniture and lease of house. Address G. box 404, TIMES BRANCH.

HAVE you securities that are not paying? Exchange them for real dividend payers. W. H. KIRK, 100 S. Olive.

BUSINESS INVESTMENTS—
All Kinds

$1000 invested in most rapidly growing catering business in U. S. Will double itself within a year. Not a speculation. Strictest investigation invited. Certified figures. Recommended by bankers. $300 will be accepted for limited period. For appointment, write N.K.R., box 512, Station C, L. A.

EXCEPTIONAL OPPORTUNITY
To secure partnership in a successful furniture dealership firm, who now controls sale of output of several local furniture factories. IF YOU CAN QUALIFY and have money or buy one-third interest, this SHOULD appeal to you. Address E. box 495, TIMES BRANCH.

NEW INDUSTRY FOR LOS ANGELES
our factory is running full time and our orders are coming in faster than we can handle them. We need additional capital to increase our production. If you have some capital that is not working, answer this at once. Your money will be protected by our assets at all times. Address E. box 573, TIMES OFFICE.

BUSINESS OPPORTUNITIES
Of Many Kinds

Miscellaneous
RARE
OPPORTUNITY.
DO YOU UNDERSTAND SALES PROMOTION OR MANUFACTURING? TO A PERSON THAT DOES WILL BE OFFERED A PARTNERSHIP IN A MANUFACTURING AND SALES ORGANIZATION THAT WILL MAKE THEM INDEPENDENT IN TWO YEARS. $10,000 REQUIRED. PRINCIPALS ONLY. BANK & COMMERCIAL REFERENCES. ADDRESS X. BOX 147, TIMES OFFICE.

$5000 BUYS one of the busiest and largest
AUTO TOP AND BODY SHOPS
in L. A. Wonderful opportunity for live man who wants to take over big contract to build inclosed tops for old, established concerns. Phone UNiv. 3529 or call 1545 W. 56TH ST.

ONE of the best-equipped auto paint and enameling plants in Calif., including new G.E. oven, steam cleaning and paint removing plant. Rent of lacquer equipment. Located 65 miles from L. A. in prosperous community. Sacrifice for immediate sale. Reason for selling. Apply GLENN OSMAN, Oxnard.

WELL-established luxury woodworking shop, desirous of communicating with party who can invest $10,000 as silent partner. Will guarantee 15% and good profits. Or shop $40,000 in collateral to guarantee security of investment. All replies strictly confidential. Address V, box 110, TIMES OFFICE.

THE Los Angeles men planning to launch Mexico colonization project, dairy partner with some capital to help develop the land. The plan of sale, the ability to put it over, and need additional capital only for preliminary survey and advertising.
626 S. FIGUEROA ST.

NO BONUS.
Bakery and oven space in fine new market, 1st. Melrose and Beverly for lease. Opposite Jensen's Theater. Ready April 1. Mr. Schmidt.
BURTON CO.
WESTERN AVE. AT 10TH ST.

LOOK!
Another big industrial plant assured for Los Angeles; manufacturing plentiful necessities. Fully covered by patent. No competition. Need $10,000. Address G. box 516, TIMES BRANCH.

MANUFACTURING
An opportunity is offered to a party with $5000 to take an active interest in a well established woodworking business. No experience in this line is necessary. Address inquiries to BOX 1370, Arcade Station, Los Angeles.

EXCELLENT opportunity for suitable lady to manage and finance business ability to handle the responsibilities of exclusive business, established since 1922. In part time, and increase to full time in service call at 3206 W. 6TH ST. corner Vermont.

AN opportunity for clean, reliable business man with $25,000 or more immediately available that comes but rarely during a lifetime. Fullest investigation without slightest obligation. We can furnish highest moral and financial references. Address G. box 404, TIMES BRANCH.

DO YOU WANT AN INCOME?
Your $700 invested with commercial enterprise will pay $216 quarterly.
$800, yearly, $1600.
WRITE FOR PARTICULARS.
P. O. BOX 1731, CITY STATION, CO.
408 CITIZENS' NAT. BANK BLDG.

SUBURBAN THEATRE.
Fine neighborhood, no competition, seating 700, rent $300, lease 5 years. Will bear light investigation. Price $7500. Terms $1500 down, balance P.A.Y. RENT. Address, CALL AT 747 S. HILL ST. ROOM 201.

CAPITAL FOR FINANCING—Are you planning forming a company? Do you want to assist you with details, permit, etc. If you have a good thing to place, come or address HITCHCOCK & HITCHCOCK, 810 Insurance Exch. Bldg., 9th and Olive.

A WONDERFUL OPPORTUNITY
One of the finest grocery stores in Venice. Splendid location and trade. Good income waiting buyer. Owner sick. Must sell at once or sacrifice. Call at 1107 Electric ave., Venice.

FINE business corner, Valley Blvd. Price $12,000. Will make fine investment now, while values double. Small payment down if taken quickly. Owner going East. C. M. TIMES BLDG. Whittier 3. Al-hambra. Phone Alhambra 2002-W.

FOR RENT—Large progressive Broadway specialty shop on main floor. Depts. for millinery, ladies' ready-to-wear, beauty parlor and leather goods. Only responsible party need apply. Address V, box 108, TIMES OFFICE.

MUST leave immediately for East as executor of estate, will sacrifice best located bakery in the city, long lease, low rent, newly decorated, easily managed, making money now. Address E. box 594, TIMES BRANCH.

$ TATER FLAKES $
FOOD PRODUCT. BUR. ALL or part. Small cap. Large results. No competition. Sales $1000 monthly. Will sell cheap. Address G. box 404, TIMES BRANCH.

WILL TRADE my growing business in a live town in Orange Co. for Los Angeles real estate. Address X. box 567, TIMES BRANCH.

WOULD like to meet man with intelligence and about $4000 to handle importation of certain European goods which are now sold at $3 to $5. CARLYLE, Rosmore Apt., Santa Monica.

FOR SALE—Prosperous merchandise business in small industrial town on road between Valley, For further information write MRS. F. C. NELSON, Oak-hurst, Calif.

LIFETIME opportunity offered to person with $10,000 to join established manufacturer and wholesaler of staple commodity. Address X. box 170, TIMES OFFICE.

WANTED—An associate with $5000 capable of managing a sales campaign in food products which produces large and quick returns. See MR. CAMPBELL, 1019 Commercial Exchange Bldg.

CAFE, grocery and lunchroom. Must sell on account of sickness. With living quarters, fixtures and furniture complete. Reasonable, cash or terms. 6005 ALAMEDA BLVD.

WELL established storage battery manufacturing co. will sell half interest to party able to finance and take charge of sales. Add. D. box 349, TIMES BRANCH.

ASSOCIATE young man for pleasant Hollywood business; must have $2500 cash; $50 to $100 per week from the day you start. Inv. $2200. For full details inquire 1500 N. WESTERN AVE.

IF you seek capital and to sell a stock assure let us explain our financing service plan. BENNETT SERVICE, 800 Sun Bldg.

BUSINESS man wanted as manager of manufacturing concern. Must invest $2000; unusual opportunity. Address B. box 272, TIMES OFFICE.

SPECIALTY advertising business, big profits. Valuable equip. $1500 trade. Real estate. Lease. 1000 W. SEVENTH. AX. 4778. eve. AX. 4792.

WANTED—Butcher to take over shop in Hollywood market, small rent, doing good business. Apply 1328 LANKERSHIM BLVD.

CHANCE fo. a handy man with about $1000 to engage in money-making established business. WILMINGTON PURE MILK CO., Wilmington, Cal.

WANTED—4 men with capital $500; must be neat and well educated. Men bet. 25 and 35 years. Apply 2206 20TH ST.

OUTDOOR man for middle-aged man, exp. not necess. Estab. 10 years. $100 Al-ful location, 401 W. MAIN. 82 stores.

CAFE, legal loc., low rent, sacrifice, quick sale. $750. 712 ARIZA AVE. Phone 303.

CAFE—CHEAP, BY OWNER. GOOD BUS. 1922 CENTRAL AVE.

CAFE, industrial district; good bus., furn. living-room. $350 Corner 10th & Crocker sts. Call 1845 E. 10TH ST.

CAFE, must sell, good loc., cash or terms, consider partner. 525 E. 9TH ST.

CAFE AND CONFECTIONERY. VERNON, BUSY LOC. SAC. 4305 CENTRAL.

CAFE—Estab. Best buy in Anaheim. $1000 handles. Phone PUENTE 55531. Owner.

CAFE, fine store, low rent, $1600. 600 S. Myrtle ave., Monrovia.

CAFE—4 YR. LEASE, LOW RENT, CASH OR TERMS. OWNER, 6453 S. MONICA.

CANDY store, opposite new living rm., terms to suit. Call at 6611 SAN PEDRO.

CIGAR stand in leading hotel, doing $30 day, 2-yr. lse. $50 mo. $400 takes it. 455 SO. SPRING, ROOM 728.

CIGARS, soda fountain, light lunches, busy loc., nr. theater. Good lease low. living room at a snap. 521 W. 53RD ST.

CIGAR stand, good bus., long lease, rent $75; must sell. 351 S. HILL.

CIGARS, candy, libry, low rent, long lse. Front of barbers, $750. 311 W. 2nd st.

CIGAR stand, bal. of $150 in mos. 305 W. Vernon.

CIGAR stand, $550, cst. 3 yr. lease. Rent $50 mo. 6222 E. MONICA BLVD.

CIGAR stand, candy, soda, cor. Spring & 4th; very reasonable. 3520 UNIVERSITY AVE.

BOWLING alley & billiard parlor or partner wanted. Apply 1917 W. BRUNSWICK. BALKE-COLLENDER CO.

BUTCHERS' FIXTURES.
MILLER BUTCHER BOXES, SUB-ICE MEAT CASES, REFRIGERATORS, all in REBUILT and BOXES. CITY ICE & REFRIGERATOR. 27th-Alameda. RI. 8480

BUTCHER shop, fast opened, owner must leave, real sacrifice. 2710 E. FIGUEROA

CAFE, legal location on W. Washington, little place for 2 ladies or man & wife, beautifully decorated; fully equipped; daylight; investigating solicited; $375 down, balance easy. This is a bargain. Add. E. box 582, TIMES BRANCH.

CAFETERIA—West side loc., seats 60. Big daily business and low rent. A real opportunity for live wire. $4000, $2000 down. COWPER, 714 Story Bldg., 6th and Bdwy.

Business—Classified

ART STORE AND PIC. FRAMING, $475; 2 liv. rooms, low rent. 1007 E. 42TH ST.

AUTO repair shop, best location in Hollywood, 5-yr. lease, low rent. Call 208 Delta Bldg., 426 Spring.

AUTO repair & paint shop, ¼ int., inst. $1500. Will sell for $750. Will take car part payment. 8858 MONETA.

AUTO painting and trimming shop, old established. Shimmel, 4362 Moneta.

AUTO tire store, factory distrib. & retail of Balloon tires. Not a speculation. Strictest investigation invited. Certified figures. Recommended by bankers. $300 will be accepted for limited period. For appointment, write N.K.R., box 512, Station C, L. A.

BAKERY, doughnut shop, brick oven, and fully equipped. Rent in city. 127 N. Garfield ave., Pasadena, owner.

BAKERY and lunch rm. 1st Whittier Blvd. A-1 equip., growing bus., fr. quart. and gar. Sickness, must sell. AX. 4290.

BAKERY—Best Glendale loc., present owner here 3 yrs., will bear light investigation. Address X. box 76, TIMES OFFICE.

BAKERY, soda fountain, Monrovia cst. bus. Will sell cheap. Leaving city. Address G. box 404, TIMES BRANCH.

BAKERY for sale or exchange; doing good business. 2675 S. MAIN.

BAKERY & Restaurant, good downtown location. Must sell. Main 2001.

BAKERY FOR SALE—RETIRING FROM BUSINESS. 816 W. 8TH ST.

BAKERY & LUNCH. $1800. Daily receipts $45. 1 block from SAN PEDRO.

BAR & buffet, fine place, make offer at your price; going away. 208 E. 5th Street

BARBER shop for sale or trade, good loc. Cheap rent. Reasonable. 1107 E. 41ST. PHONE DEL 4693.

BARBER shop, cash $1250, good loc., 6-yr. lease, low rent, $40 mo. Sanitary. Barber, Pico, 2 mi. S. of Monterey.

BARBER wanted to open shop in new store, Venice Blvd. Fine opening. Trade waiting. Call 1545 W. 56TH ST.

BARBER SHOP, rent or sale furnished, 3 chairs, shower bath, $40 mo. rent. Reasonable. 1107 Huntington Dr. Arcadia.

BARBECUE, fine equipment, fine people, equip. $30 day bus. $1800. TR. 8501.

BATH & massage bus., well estab., good business, long lease, will teach. 314 STACK BLDG., 224 W. 4th ST.

BEAUTY PARLOR—If you have $2500 and want a classy shop that positively clears $200 per month after all bills are paid investigate this place. Full information at 704 S. SPRING, room 1003.

BEAUTY shop for sale, ideal loc., heart of estate's new apartment district, 3 operatorette built up over period time. Brand new equipment. Price attractive. 1305 SUNSET BLVD.

BEAUTY SHOP, 4½ int. in best bay in L. A. Guaranteed income to manager. Money back if not satisfied. Phone 21704 W. 10TH. Cosmetic Sales Co. 217 Haas bldg.

BEAUTY SHOP & vapor baths, fully equip., doing good business, $2500 handles. $2500 handles, 834 W. 10TH

BEAUTY shop, estab., paying business, 5 large booths, 4-yr. lease. Good location. Reasonable. 1½ Whittier.

BEAUTY shoppe, well estab. in growing location, 2 living rms., very good lease, low rent. Reasonable. 2675 E. Anaheim ave.

BEAUTY SHOP MILLINERY OR LEASE, RATE, ACT. OWNER, 1828 W. PICO.

BEAUTY parlor, good location, by owner; must sell at once. 1000 MARIPOSA. AX. 3638.

BEAUTY shop, real bargain, $375, terms, bal. of $150 in mos. 305 W. Vernon.

BEAUTY parlor, good opp. for operator very reasonable. 3520 UNIVERSITY AVE.

BOWLING alley & billiard parlor or partner wanted. Apply 1917 W. BRUNSWICK. BALKE-COLLENDER CO.

BUTCHERS' FIXTURES.
MILLER BUTCHER BOXES, SUB-ICE MEAT CASES, REFRIGERATORS, all in REBUILT and BOXES. CITY ICE & REFRIGERATOR. 27th-Alameda. RI. 8480

BUTCHER shop, fast opened, owner must leave, real sacrifice. 2710 E. FIGUEROA

CAFE, ideal location on W. Washington, little place for 2 ladies or man & wife, beautifully decorated; fully equipped; daylight; investigating solicited; $375 down, balance easy. This is a bargain. Add. E. box 582, TIMES BRANCH.

CAFETERIA—West side loc., seats 60. Big daily business and low rent. A real opportunity for live wire. $4000, $2000 down. COWPER, 714 Story Bldg., 6th and Bdwy.

CAFE DOING GOOD BUSINESS.
Owner leaving city, small down payment takes it. PLATHOUSE CAFE, next to Playhouse Theater, 926 S. Figueroa.

CAFE, finely equipped, very fine location. Will rent straight or on percentage of income. Ph. 769662

CAFE—The "Tennessee Inn." Buildings, fixtures, stock, 2 yr. lease. Splendid opp. Whittier Blvd. in town of Pico.

CAFE—14 stools, tables, booths, seats 42. Rehab. fixts., sacrifice, $1600, terms. Owner, 94 W. Colorado, Pasadena.

CAFE, owner's sacrifice price less than cost of fixtures ($1250) will handle. POW-ERS & CO., 3070 W. 10th.

CAFE, (2) on foo-hill blvd., estab., 1 small amt. down, $ yrs. lse. on both. Must sell either. PH. RED 2536. Monrovia.

CAFE, nets $80 per week with eat. bus. Hotel dist. seats 30. Fine lease. Good reas. for selling. Owner, 1353 W. 8th.

CAFE—Best low rent location in city. Wonderful location, 401 W. MAIN. 82 stores.

CAFE, legal loc., low rent, sacrifice, quick sale. $750. 712 ARIZA AVE. Phone 303.

CAFE—CHEAP, BY OWNER. GOOD BUS. 1922 CENTRAL AVE.

CAFE, industrial district; good bus., furn. living-room. $350 Corner 10th & Crocker sts. Call 1845 E. 10TH ST.

CAFE, must sell, good loc., cash or terms, consider partner. 525 E. 9TH ST.

CAFE AND CONFECTIONERY. VERNON, BUSY LOC. SAC. 4305 CENTRAL.

CAFE—Estab. Best buy in Anaheim. $1000 handles. Phone PUENTE 55531. Owner.

CAFE—Main corner, low rent, cash. $1600. 600 S. Myrtle ave., Monrovia.

CAFE—4 YR. LEASE, LOW RENT, CASH OR TERMS. OWNER, 6453 S. MONICA.

CANDY store, opposite new living rm., terms to suit. Call at 6611 SAN PEDRO.

CIGAR stand in leading hotel, doing $30 day, 2-yr. lse. $50 mo. $400 takes it. 455 SO. SPRING, ROOM 728.

CIGARS, soda fountain, light lunches, busy loc., nr. theater. Good lease low. living room at a snap. 521 W. 53RD ST.

CIGAR stand, good bus., long lease, rent $75; must sell. 351 S. HILL.

CIGARS, candy, libry, low rent, long lse. Front of barbers, $750. 311 W. 2nd st.

CIGAR stand, bal. of $150 in mos. 305 W. Vernon.

CIGAR stand, candy lc., snap, $900. MEYER, 452 WILCOX BLDG., 206 S. Spring.